WEATHER SYNOPSIS

The barometer remains high over Northern British Columbia and fair weather is general on the Pacific Slope. Snow is falling in Southern Alberta, and zero temperatures have occurred in Manitoba.

The Daily Colonist.

(ESTABLISHED 1858)

COLONIST TELEPHONES

Advertising	11
Business Office	11
Circulation	12
Job Printing	197
News Editor and Editorial Rooms	80 and 81
Social Editors	2111

NO. 80—SEVENTY-SECOND YEAR | VICTORIA, BRITISH COLUMBIA, FRIDAY, MARCH 14, 1930 | TWENTY-FOUR PAGES

Legislature Turns Down Oak Bay Bus Franchise Measure

Blue Line Company Loses Fight to Secure Exclusive Privileges in Operating Motor Buses in Municipality When House Adopts Report of Private Bills Committee

Rules No New Evidence of Material Nature Adduced

WHEN the Legislature yesterday adopted the report of the private bills committee, rejecting the Oak Bay Blue Line Franchise Bill, the Veterans' Sightseeing & Transportation ompany lost its fight to secure legislation which would empower the Oak Bay Council to give it an exclusive franchise to operate motor buses in that municipality. Mr. C. F. Davie, Conservative, Cowichan-Newcastle, chairman, submitted the following report of the private bills committee:

"Your committee, in accordance with the terms of a resolution of the House passed on March 12, 1930, has heard further representations in regard to Bill No. 53, Veterans Sightseeing & Transportation Company, Limited.

"Your committee has heard no new evidence of a material nature and therefore adheres to its former conclusion in regard to this bill, and for the reasons previously given in Report No. 10, on February 27, begs to report that the preamble of the bill has not been proved, and recommends that the bill be not allowed to proceed."

On an unrecorded vote, the House suspended the rules and adopted the report of the committee on the question.

Mr. Reginald Hayward, Conservative, Victoria, told the committee, at its special sitting yesterday, that Mr. A. T. Goward, vice-president of the B.C. Electric Railway, had never made a statement to him at any time "that the people could walk." Mr. Hayward explained that "that was my own summary of the company's actions in regard to its former interurban line in Saanich."

Members of the private bills committee who were present at the committee meeting were Chairman C. F. Davie; Mr. Ian Mackenzie, Liberal, North Vancouver; Dr. L. E. Borden, Conservative, Nelson; Colonel Fred Lister, Conservative, Creston; Mr. Frank MacPherson, Liberal, Cranbrook; Mr. Michael Manson, Conservative, Mackenzie, and Dr. C. M. Kingston, Conservative, Grand Forks, secretary of the committee.

Continued on Page 2, Column 4

Seattle Gas War Is Now Believed At Its Finish

SEATTLE, March 13.—Efforts to end the gasoline war in Seattle resulted late today in most retailers agreeing to a "stabilized" price of 17½ cents a gallon. Mr. Earl McKale, head of one of the largest service stations operating concerns in the city, reported that 90 per cent of the retailers were holding to the stabilized figure.

"It looks like the war is all over," declared Mr. H. A. King, chairman of the price war committee of the Automotive Maintenance Association, "but the next twenty-four hours will tell the tale."

From the Colonist Tower

Friday, March 14

THE WEATHER

Victoria and Vicinity—Light to moderate winds; generally fair and not much change in temperature.

Sun Rises: 6:29 o'clock.
Sun Sets: 6:17 o'clock.

High Tide: 1:39 p.m., 8.1 feet.
Low Tide: 8:55 p.m., 2.7 feet.

The News

Local and Provincial—
C.P.R. leases new terminal for steamers in Seattle.
Junior Chamber of Commerce to have charge of Victoria Day celebration.
Mr R. E. Brett called by sudden death.
Oak Bay bus franchise bill rejected by the Legislature.
Fisheries committee advises against change of boat ratings or sales of fish.

Dominion, Imperial and Foreign—
Naval Conference rumored to be fighting for its life as still more difficulties arise.
Storm breaks in French Chamber when budget proposals are cause of twenty-four-hour debate.
MacDonald Government survives Conservative motion of censure by majority of seventy-three votes.

Sports

Kaye Don may attempt to break world's speed record in "Silver Bullet" next week.
Chicago Hawks stop Boston Bruins' winning streak. Canadiens take second place in Canadian group by tying with Pirates as Senators lose to Americans.
Seattle Eskimos' chances of making Coast play-offs fade by loss to Portland.
Gregalach's odds for Grand National shorten.
International four-ball golf final ends all square. Eighteen-hole extra match to be played.

INTEREST IN MARCH TO SEA GROWING LESS

Gandhists' Procession Passes Through Villages Where Little or No Crowd Gathers

MOSLEM ELEMENT IS OPPOSING CRUSADE

LONDON, March 13.—Dispatches to The Daily Mail from Bombay today said that the villagers of Bareja showed only a faint interest in the pilgrimage of Mahatma Gandhi and his seventy-nine volunteers, when they passed through the village.

According to The Daily Mail correspondent, most of the peasants in the district round about paid no attention to Gandhi's march of civil disobedience and continued unconcernedly at work.

Messages from other parts of India indicate that general celebrations in connection with the campaign have been checked by the influence of the Moslems and other non-Brahmin groups.

The Moslem influence, which is largely predominant in Northern India, is said to be dead against Gandhi's crusade.

Gandhi and his marchers reached Marwago tonight on their way to Jalapur, where they will attempt to

Continued on Page 10, Column 6

C.P.R. LEASES NEW TERMINAL FOR STEAMERS

Secures Fine Site at Seattle for Triangular Service, and Will Occupy in June

WILL SERVE FOR ADDITIONAL BOATS

The Canadian Pacific Railway has taken a lease on Pier 11B, Seattle, from the port commission, and proposes to condition and extend the property, which after being reconstructed, will be opened for service under the name of the Lenora Street pier.

This property has been secured in connection with the development of the triangle service, and it is proposed to abandon the Bell Street terminal in June, by which time the new pier will be ready for occupancy.

This extension, according to Captain R. W. McMurray, marine superintendent, has been rendered necessary owing to the expansion of the B.C. Coast service from Victoria, in view of the intention to operate the Princess Victoria as an automobile ferry, in addition to the vessels

Continued on Page 2, Column 7

FIX SUGAR PRICE

HAVANA, March 13.—A decision was reached by the Co-operative Exports Agency of Cuba today to maintain at 2 cents a pound all Cuban sugar sold in the United States and to refuse any bids under that price which would be fixed by the agency as standard.

Won't Interfere in Soviet Affairs

RIGHT HON. A. HENDERSON

The British Government is going to issue a white paper embodying translation of a decree of the All-Russian Central Executive Committee and the Council of People's Commissars placing restrictions on religious associations, according to an announcement by Right Hon. Arthur Henderson (above), British Foreign Secretary.

Select Counsel In Saskatchewan For Lands Probe

REGINA, March 13.—Appointment of Mr. A. E. Bence, K.C., Saskatoon; Mr. G. H. Barr, K.C., and Mr. Bram Thompson, K.C., Regina, to represent Saskatchewan at Ottawa in the preparation of questions to be placed before the Supreme Court, and, if necessary, before the Privy Council in connection with the natural resources between 1870 and 1905, was announced by Premier Anderson today.

The Saskatchewan counsel will likely leave on Friday for Ottawa to attend the meeting with Federal counsel commencing on Monday.

MR. BALDWIN IS DEFEATED BY 73 VOTES

Liberals Voting With Labor Government Keep Present Administration Still in Office

DIVISION RESULT QUITE EXPECTED

By GEORGE HAMBLETON
Canadian Press Staff Correspondent.

LONDON, March 13.—The expected happened today. The MacDonald Labor Government was sustained in the House of Commons in face of a vote of censure on the Government's tariff policy moved by the Rt. Hon. Stanley Baldwin, Conservative and Opposition Leader. The Government was given a new lease of office but the feeling is still general that Tuesday's reverse on the Coal Mines Bill was the handwriting on the wall. Tonight's vote was 308 to 235.

The Liberals had announced they would support the Government; Sir Herbert Samuel complimented Mr. Snowden, the Chancellor of the Exchequer, on his fiscal policy, and Mr. Baldwin was reconciled, in advance, to the result.

"The Government will win tonight," he said, "but rain washed away the Corn Law and so will unemployment wash away this Government."

MIGHT HAVE WON

Had the Conservatives changed the wording of their motion the issue might have been in doubt. As

Continued on Page 20, Column 6

FARMER SENTENCED

BRANDON, Man., March 13.—Found guilty of attempted murder of his hired man, W. A. Roddy, aged farmer of Virden, was sentenced to twenty-three months in the Provincial jail today.

RETENTION OF EXISTING RULES URGED

Committee Advises Legislature Against Change in 1930 of Boat Ratings or Sales of Fish

SHOULD NOT DISTURB PILCHARD PLANTS

Commercial Manufacture of Dogfish Is Stressed as Desirable Preventive Measure

THAT the Government should not issue or enforce any rules which would interfere with the regulations governing the boat ratings or the sale of fish which existed during the fishing season of 1929, was one of the recommendations which the fisheries committee made to the Legislature yesterday, in the first report of the committee to the House, which was presented by Colonel Nelson Spencer, Conservative, Vancouver, chairman.

The fisheries committee reported that while limitation of the cannery licences seemed to be desirable for the economic operation of the industry as a whole, it felt it was not in a position to recommend what action should be taken.

The committee advised the House that dogfish was one of the most destructive agencies in regard to the conservation of salmon and pilchards, and it urged that the Government encourage the commercial manufacture of dogfish. It also expressed the view that no restrictive legislation be enacted now in respect to the pilchard industry.

THE REPORT

The report of the fisheries committee, which was read and received by the House, was as follows:

"Your committee held twenty-three meetings, at which forty-two

Continued on Page 20, Column 8

Man Who Claimed To Be V.C. Sent to Hard Labor in Jail

(Canadian Press Cable)

LONDON, March 13.—Pleading guilty to stealing thirty cheques and obtaining credit by fraud, Charles Kenneth Carter, motor car salesman, was sentenced in Marylebone police court today to two terms of six months' hard labor, and a further three months in default of paying a fine of $250.

The police recounted adventures of Carter in Canada, where they alleged he posed as a holder of the Victoria Cross and the Distinguished Service Order.

The police also alleged Carter, in California, had been engaged in smuggling Chinese from Mexico by aeroplane into California. There was a warrant for his arrest in Canada, they further stated.

Carter, who is twenty-nine years of age, was a mechanic in the Royal Air Force, enlisting in 1917.

18th Amendment Legality Again Is Questioned

NEW YORK, March 13.—A new question of the constitutionality of the Eighteenth Amendment, not heretofore passed on by the United States Supreme Court, was raised today by a committee of the New York County Lawyers' Association, which recommended its presentation to the court.

Ratification of the Eighteenth Amendment by the State Legislatures and not by the people, the committee report said, violated the Tenth Amendment to the Constitution and was heretofore illegal.

The report is to be voted upon at the next general meeting of the association in April or May.

Heresy Hunt in South Africa Over Jonah and the Whale

By ARTHUR BELL

(Copyright, 1930, by The Chicago Daily News Foreign Service.)

JOHANNESBURG, South Africa, March 13.—After a long heresy trial rivaling the famous Dayton, Tenn., monkey case, Professor Duplessis, of the Theological College at Stellenbosch, South Africa, has been declared guilty on all counts by the Synod of the Dutch Reformed Church there.

Professor Duplessis does not accept the verdict and he declares that he will appeal to the Supreme Court, thus taking the case out of the hands of the religious tribunal. As he has strong support, many persons believe it almost inevitable that the Synod's ruling will split the Dutch Reformed Church in South Africa.

While the Synod now has ordered his dismissal from the chair of New Testament exegesis at the Theological College, it will allow him full salary on condition that he does not leave the Dutch Reformed Church, nor propagate heretical views as he has done, nor serve as a minister in any other church.

Professor Duplessis took a modernist view of religion and cast doubt on the story of Jonah and the whale. For this radical departure he was haled before the Synod last September for a trial which was preceded by an elaborate ritualism reminiscent of stories of the trial of Joan of Arc.

Prince of Wales Plays Golf Then Continues Trip

(Associated Press)

MASINDA, Uganda, Africa, March 13.—After a good night's rest and nine holes of golf this morning, the Prince of Wales today resumed his journey to Butisha, where he will embark on the lake steamer Samuel Baker. He had an uneventful trip from Entebbe yesterday.

STORM BREAKS OVER TARDIEU BUDGET PLANS

Financial Proposals Not Adopted Till After Twenty-Four Hours of Full Debate

EXHAUSTED CHAMBER ADJOURNS FOR WEEK

By JOHN GUNTHER

Copyright, 1930, by The Chicago Daily News Foreign Service.)

PARIS, France, March 13.—France's new Budget was voted by the Chamber of Deputies today, after exactly twenty-four strenuous hours of uninterrupted debate, during which Premier Andre Tardieu's Government was once defeated and twice voted confidence amid stormy scenes.

A revenue of 50,400,000,000 francs ($2,016,000,000), expenses of 50,200,000,000 francs ($2,008,000,000), with a presumptive surplus of 200,000,000 francs ($8,000,000), roughly constitute the chief Budget figures which were laid before the Senate at 3 o'clock this afternoon. The Chamber, fagged out, promptly adjourned for a whole week.

NO STAB IN BACK

Premier Tardieu is thus fairly free of domestic troubles for a short interval and can go to the London Naval Conference this week-end without much danger that the Chamber will stab him in the back.

The motion on which the Premier was defeated by six votes concerned free education of children in the State secondary schools. This vote made the Left groups happy, but it was not considered a vote of

Continued on Page 2, Column 6

Carnivals of Godless Will Mark Easter

(Associated Press)

MOSCOW, March 13.—Huge anti-religious carnivals and demonstrations will be held in Moscow and other big Russian cities April 19, the first day of Easter in Russia, under the joint direction of the Soviet trade unions and the militant atheist society, the League of the Godless.

Throughout the Easter holidays excursions of workers, students and children in great numbers will be held for visits to anti-religious museums and the new collective farms.

Lectures, performances and concerts in a campaign against the gods of all faiths are to be given in clubs, Red Army barracks, students dormitories and similar places throughout the country.

The central trade union authorities have instructed their provincial organizations to participate actively in the recruiting of new members for the League of the Godless. The Moscow region alone is expected to furnish 100,000 new atheists during the Easter campaign.

Mr. Coleman Is Expected to See Chamber Group

Mr. D. C. Coleman, vice-president of the Canadian Pacific Railway, in charge of Western lines, is here with Mr. H. B. Shaw, of Winnipeg. The remaining members of the party who came to the Coast remained in Vancouver, many of them having business interests there.

Mr. Coleman will meet company officials here. He has received a request for a delegation from the Chamber of Commerce. This is the committee on the proposed auditorium, which wishes to submit a proposal for Canadian Pacific participation therein to him along the lines suggested to the City Council recently.

It is understod Mr. Coleman will remain in the city until Monday next, when he will leave for Calgary.

WINNIPEG LAWYER DIES

WINNIPEG, Man., March 13.—Major W. J. Moran, sixty-one, prominent Winnipeg barrister, soldier and sportsman, died at Manila, Philippine Islands, Wednesday. He was born at Prescott, Ont., and came west in 1885.

Prince Shows Him the Way

WHEN this cameraman's plates jammed while he was taking a photograph of the Prince of Wales, he received some helpful suggestions from the most photographed man in the world. The Prince then waited patiently until the cameraman got his "shot." The Prince of Wales is now continuing his trip and expects to return to England by way of Khartum.

Bad Harvest Only Remedy For Wheat Situation Now Says Hon. Frank Oliver

(Canadian Press)

TORONTO, March 13.—The only relief for the present crisis in the wheat market, said Hon. Frank Oliver in addressing the Empire Club here today, is a bad harvest this year. Mr. Oliver, special advisory officer of the Board of Railway Commissioners, former Alberta publisher and Minister of the Interior in the Cabinet of the late Sir Wilfred Laurier, said decreased production as has been advocated as a means of increasing prices, would mean that Canada would "hand a wheat business that has made her prosperous over to her competitors. We will continue to supply the world as we are doing now at market prices."

DIFFICULT SITUATION

"We have reached a difficult situation in marketing our chief source of wealth," Mr. Oliver said, "and have done so chiefly through an attempt to prove the fallacious theories of the wheat pool to be true—that whereas manufacturers could control output, farmers could not absolutely do so. This is a high price to pay for a nation's excursion into the realm of fiction. It is hoped the present crisis will have the result of bringing our people back to a realization that the law of supply and demand still exists."

Mr. Oliver said the wheat pool members, pool executives, grain dealers, bankers and big business men, excepting the transportation interests, "have bet Canada's wheat crop of last season on a world shortage in 1930. Looking for a bad harvest, they have created a situation which only a bad harvest can relieve.

"The pool brokerage," Mr. Oliver continued, "began when the surplus

Continued on Page 20, Column 4

MR. R. E. BRETT DIES SUDDENLY

Prominent Business Man Had Been Secretary of the Grand Lodge, A.F. and A.M., of B.C.

CAME WEST AT EARLY AGE

A well-known businessman of the city died shortly after midday yesterday in the person of Mr. Robert E. Brett, of the firm of Brett & Ker, real estate and financial agents. Mr. Brett's death occurred with shocking suddenness. He returned from his city office about 11 o'clock in the morning, complaining of feeling indisposed. He had just finished luncheon and was leaving the room when he collapsed.

Mr. Brett was born at Toronto, September 22, 1869, and came to British Columbia when he was about twenty years of age, and lived in Vancouver for a time before coming

Continued on Page 20, Column 6

Railroad Men on Strike Burn Up Much Equipment

(Associated Press)

BUENOS AIRES, March 13.—The quarrel of Argentine railroad workers with their employers took a violent turn today, several persons being slightly wounded.

When a train stopped at Vallajuro, a suburb of Buenos Aires, a group of workers compelled the passengers to abandon the coaches, which were sprinkled with inflammable liquids and burned.

DIVORCE BILL FOR ONTARIO TURNED DOWN

Another Bill to Take Divorce Cases Out of Parliament Rejected in House of Commons

ALL PARTY LINES COMPLETELY CUT

(Canadian Press)

OTTAWA, March 15. — Another bill respecting divorce went down to defeat in the House of Commons today. This time the measure was sponsored by Mr. Henri Bourassa, Independent member for Labelle, and its effect would have been to remove from Federal jurisdiction the question of divorce. It was introduced in the form of an amendment to the Marriage and Divorce Act.

The House recorded its disapproval of the proposed legislation in no uncertain terms. The bill was defeated by a vote of 114 to 58. A majority of fifty-six against the measure. Support came largely from French-Canadian members of the House, but party lines were cut.

Continued on Page 20, Column 7

Policewoman Is Killed Trying To Save Lives

(Associated Press)

GARY, Ind., March 13.—Mrs. Pearl A. Lanham, traffic policewoman, mother of four children, was killed here yesterday by an automobile at a street intersection. She gave her life to save three school children who were in danger of being struck by the car.

Mrs. Lanham was stationed at the Glen Park School to protect children from traffic. She had just escorted a group across the street and was returning for another group, when a car driven by John E. Nichols, thirty-five, of Griffith, a Gary suburb, approached. Three children darted out to meet her. She ran forward and screamed a warning which sent the children scurrying back to the sidewalk. She was unable to avoid the automobile and was struck and killed.

Nichols was held on a charge of manslaughter.

CONFERENCE FIGHTS FOR EXISTENCE

Intensive Parleys Are Taking Place Among Delegates of Powers Who Are Differing

BRITISH PREMIER STILL CONFIDENT

Italy and France Are Two Nations Adamant in Attitude, Yet Trying to Compromise

(Canadian Press)

LONDON, March 13.—The London Naval Conference is fighting for its life and apparently with hope of success. Tonight Prime Minister MacDonald, of Great Britain, authorized a statement that he was encouraged by the day's events.

M. Aristide Briand, Foreign Minister, and head of the French delegation, received the world journalists just to show them that he is not so gloomy as he is supposed to be. He is confident the conference can achieve definite results in the general interests of peace.

MANY CONVERSATIONS

The events of the day to which Mr. MacDonald referred were a series of conversations held at No. 10 Downing Street. He began with Reijiro Wakatsuki, of the Japanese delegation. Signor Dino Grandi, of the Italian group, followed. Then came M. Briand, who stayed an hour and three-quarters.

Lastly came the Americans, Secretary Henry L. Stimson and Senator Reed, who hurried to Downing Street after a full meeting of the American delegation. This meeting followed upon a significant conference between Senator Reed and Ambassador Matsudaira, and the activity of the American and Japanese delegates today caused a feeling that announcement of an American-Japanese agreement is imminent.

This agreement, as has been indicated from time to time, still will be dependent upon a general Five-Power understanding.

It is understood that intensive conversations today were largely directed to obtaining some modification of the Italian delegation's rigid attitude for parity with France.

Continued on Page 10, Column 6

NEW FEATURES PROPOSED FOR VICTORIA DAY

Public Meeting Held in City Hall Votes to Leave Celebration in Charge of Junior Chamber

EMPIRE LOYALTY IS EMPHASIZED

A motorcycle gymkhana, a model aircraft tournament, and a greater regatta, to include hydroplane and outboard motor races, were among the proposals put forward by various organizations at last night's public meeting in the city council chamber, which was held to discuss the arrangements to be made for this year's celebration on May 24. By an unanimous vote it was decided to leave the event again in the hands of the Junior Chamber of Commerce; and coupled with this was the suggestion approved by a number of speakers that the chamber should go further than to invite suggestions for the day's programme, and should include on its committees for the event representatives of other organizations actively interested.

Mayor Anscomb having declared the meeting open, Mr. Cecil Eve inquired whether the Junior Chamber of Commerce was again willing to take charge of the celebration, and

Continued on Page 2, Column 3

Flood Warnings Are Sent Out in French Valleys

AGEN, France, March 13.—Warnings of a new flood were sent out today in the valleys of the Garonne, Tarn and Lot Rivers, where disastrous inundations last week caused heavy loss of life and immense property damage. While it is not expected that waters will attain the heights of last week, orders have been given all dwellers near the river banks to evacuate.

WEATHER SYNOPSIS

The barometer remains high over Northern British Columbia and fair weather is general on the Pacific Slope. Snow is falling in Southern Alberta, and zero temperatures have occurred in Manitoba.

The Daily Colonist.

(ESTABLISHED 1858)

COLONIST TELEPHONES

Advertising	11
Business Office	11
Circulation	12
Job Printing	197
News Editor and Editorial Rooms	80 and 81
Social Editors	2111

NO. 80—SEVENTY-SECOND YEAR | VICTORIA, BRITISH COLUMBIA, FRIDAY, MARCH 14, 1930 | TWENTY-FOUR PAGES

Legislature Turns Down Oak Bay Bus Franchise Measure

Blue Line Company Loses Fight to Secure Exclusive Privileges in Operating Motor Buses in Municipality When House Adopts Report of Private Bills Committee

Rules No New Evidence of Material Nature Adduced

WHEN the Legislature yesterday adopted the report of the private bills committee, rejecting the Oak Bay Blue Line Franchise Bill, the Veterans' Sightseeing & Transportation ompany lost its fight to secure legislation which would empower the Oak Bay Council to give it an exclusive franchise to operate motor buses in that municipality. Mr. C. F. Davie, Conservative, Cowichan-Newcastle, chairman, submitted the following report of the private bills committee:

"Your committee, in accordance with the terms of a resolution of the House passed on March 12, 1930, has heard further representations in regard to Bill No. 53, Veterans Sightseeing & Transportation Company, Limited.

"Your committee has heard no new evidence of a material nature and therefore adheres to its former conclusion in regard to this bill, and for the reasons previously given in Report No. 10, on February 27, begs to report that the preamble of the bill has not been proved, and recommends that the bill be not allowed to proceed."

On an unrecorded vote, the House suspended the rules and adopted the report of the committee on the question.

Mr. Reginald Hayward, Conservative, Victoria, told the committee, at its special sitting yesterday, that Mr. A. T. Goward, vice-president of the B.C. Electric Railway, had never made a statement to him at any time "that the people could walk." Mr. Hayward explained that "that was my own summary of the company's actions in regard to its former interurban line in Saanich."

Members of the private bills committee who were present at the committee meeting were Chairman C. F. Davie; Mr. Ian Mackenzie, Liberal, North Vancouver; Dr. L. E. Borden, Conservative, Nelson; Colonel Fred Lister, Conservative, Creston; Mr. Frank MacPherson, Liberal, Cranbrook; Mr. Michael Manson, Conservative, Mackenzie, and Dr. C. M. Kingston, Conservative, Grand Forks, secretary of the committee.

Continued on Page 2, Column 4

INTEREST IN MARCH TO SEA GROWING LESS

Gandhists' Procession Passes Through Villages Where Little or No Crowd Gathers

MOSLEM ELEMENT IS OPPOSING CRUSADE

LONDON, March 13.—Dispatches to The Daily Mail from Bombay today said that the villagers of Bareja showed only a faint interest in the pilgrimage of Mahatma Gandhi and his seventy-nine volunteers, when they passed through the village.

According to The Daily Mail correspondent, most of the peasants in the district round about paid no attention to Gandhi's march of civil disobedience and continued unconcernedly at work.

Messages from other parts of India indicate that general celebrations in connection with the campaign have been checked by the influence of the Moslems and other non-Brahmin groups.

The Moslem influence, which is largely predominant in Northern India, is said to be dead against Gandhi's crusade.

Gandhi and his marchers reached Marwago tonight on their way to Jalapur, where they will attempt to

Continued on Page 10, Column 6

Seattle Gas War Is Now Believed At Its Finish

SEATTLE, March 13.—Efforts to end the gasoline war in Seattle resulted late today in most retailers agreeing to a "stabilized" price of 17½ cents a gallon. Mr. Earl McKale, head of one of the largest service stations operating concerns in the city, reported that 90 per cent of the retailers were holding to the stabilized figure.

"It looks like the war is all over," declared Mr. H. A. King, chairman of the price war committee of the Automotive Maintenance Association, "but the next twenty-four hours will tell the tale."

From the Colonist Tower

Friday, March 14

THE WEATHER

Victoria and Vicinity—Light to moderate winds; generally fair and not much change in temperature.

Sun Rises: 6:29 o'clock.
Sun Sets: 6:17 o'clock.

High Tide: 1:39 p.m., 8.1 feet.
Low Tide: 8:55 p.m., 2.7 feet.

The News

Local and Provincial—
C.P.R. leases new terminal for steamers in Seattle.
Junior Chamber of Commerce to have charge of Victoria Day celebration.
Mr. R. E. Brett called by sudden death.
Oak Bay bus franchise bill rejected by the Legislature.
Fisheries committee advises against change of boat ratings or sales of fish.

Dominion, Imperial and Foreign—
Naval Conference rumored to be fighting for its life as still more difficulties arise.
Storm breaks in French Chamber when budget proposals are cause of twenty-four-hour debate.
MacDonald Government survives Conservative motion of censure by majority of seventy-three votes.

Sports

Kaye Don may attempt to break world's speed record in "Silver Bullet" next week.
Chicago Hawks stop Boston Bruins' winning streak. Canadiens take second place in Canadian group by tying with Pirates as Senators lose to Americans.
Seattle Eskimos' chances of making Coast play-offs fade by loss to Portland.
Gregalach's odds for Grand National shorten.
International four-ball golf final ends all square. Eighteen-hole extra match to be played.

C.P.R. LEASES NEW TERMINAL FOR STEAMERS

Secures Fine Site at Seattle for Triangular Service, and Will Occupy in June

WILL SERVE FOR ADDITIONAL BOATS

The Canadian Pacific Railway has taken a lease on Pier 11B, Seattle, from the port commission, and proposes to condition and extend the property, which after being reconstructed, will be opened for service under the name of the Lenora Street pier.

This property has been secured in connection with the development of the triangle service, and it is proposed to abandon the Bell Street terminal in June, by which time the new pier will be ready for occupancy.

This extension, according to Captain R. W. McMurray, marine superintendent, has been rendered necessary owing to the expansion of the B.C. Coast service from Victoria, in view of the intention to operate the Princess Victoria as an automobile ferry, in addition to the vessels

Continued on Page 2, Column 7

FIX SUGAR PRICE

HAVANA, March 13.—A decision was reached by the Co-operative Exports Agency of Cuba today to maintain at 2 cents a pound all Cuban sugar sold in the United States and to refuse any bids under that price which would be fixed by the agency as standard.

Won't Interfere in Soviet Affairs

RIGHT HON. A. HENDERSON

The British Government is going to issue a white paper embodying translation of a decree of the All-Russian Central Executive Committee and the Council of People's Commissars placing restrictions on religious associations, according to an announcement by Right Hon. Arthur Henderson (above), British Foreign Secretary.

Select Counsel In Saskatchewan For Lands Probe

REGINA, March 13.—Appointment of Mr. A. E. Bence, K.C., Saskatoon; Mr. G. H. Barr, K.C., and Mr. Bram Thompson, K.C., Regina, to represent Saskatchewan at Ottawa in the preparation of questions to be placed before the Supreme Court, and, if necessary, before the Privy Council in connection with the natural resources between 1870 and 1905, was announced by Premier Anderson today.

The Saskatchewan counsel will likely leave on Friday for Ottawa to attend the meeting with Federal counsel commencing on Monday.

MR. BALDWIN IS DEFEATED BY 73 VOTES

Liberals Voting With Labor Government Keep Present Administration Still in Office

DIVISION RESULT QUITE EXPECTED

By GEORGE HAMBLETON
Canadian Press Staff Correspondent.

LONDON, March 13.—The expected happened today. The MacDonald Labor Government was sustained in the House of Commons in face of a vote of censure on the Government's tariff policy moved by the Rt. Hon. Stanley Baldwin, Conservative and Opposition Leader. The Government was given a new lease of office but the feeling is still general that Tuesday's reverse on the Coal Mines Bill was the handwriting on the wall. Tonight's vote was 308 to 235.

The Liberals had announced they would support the Government; Sir Herbert Samuel complimented Mr. Snowden, the Chancellor of the Exchequer, on his fiscal policy, and Mr. Baldwin was reconciled, in advance, to the result.

"The Government will win tonight," he said, "but rain washed away the Corn Law and so will unemployment wash away this Government."

MIGHT HAVE WON

Had the Conservatives changed the wording of their motion the issue might have been in doubt. As

Continued on Page 20, Column 6

FARMER SENTENCED

BRANDON, Man., March 13.—Found guilty of attempted murder of his hired man, W. A. Roddy, aged farmer of Virden, was sentenced to twenty-three months in the Provincial jail today.

RETENTION OF EXISTING RULES URGED

Committee Advises Legislature Against Change in 1930 of Boat Ratings or Sales of Fish

SHOULD NOT DISTURB PILCHARD PLANTS

Commercial Manufacture of Dogfish Is Stressed as Desirable Preventive Measure

THAT the Government should not issue or enforce any rules which would interfere with the regulations governing the boat ratings or the sale of fish which existed during the fishing season of 1929, was one of the recommendations which the fisheries committee made to the Legislature yesterday, in the first report of the committee to the House, which was presented by Colonel Nelson Spencer, Conservative, Vancouver, chairman.

The fisheries committee reported that while limitation of the cannery licences seemed to be desirable for the economic operation of the industry as a whole, it felt it was not in a position to recommend what action should be taken.

The committee advised the House that dogfish was one of the most destructive agencies in regard to the conservation of salmon and pilchards, and it urged that the Government encourage the commercial manufacture of dogfish. It also expressed the view that no restrictive legislation be enacted now in respect to the pilchard industry.

THE REPORT

The report of the fisheries committee, which was read and received by the House, was as follows:

"Your committee held twenty-three meetings, at which forty-two

Continued on Page 20, Column 8

Man Who Claimed To Be V.C. Sent to Hard Labor in Jail

(Canadian Press Cable)

LONDON, March 13.—Pleading guilty to stealing thirty cheques and obtaining credit by fraud, Charles Kenneth Carter, motor car salesman, was sentenced in Marylebone police court today to two terms of six months' hard labor, and a further three months in default of paying a fine of $250.

The police recounted adventures of Carter in Canada, where they alleged he posed as a holder of the Victoria Cross and the Distinguished Service Order.

The police also alleged Carter, in California, had been engaged in smuggling Chinese from Mexico by aeroplane into California. There was a warrant for his arrest in Canada, they further stated.

Carter, who is twenty-nine years of age, was a mechanic in the Royal Air Force, enlisting in 1917.

18th Amendment Legality Again Is Questioned

NEW YORK, March 13.—A new question of the constitutionality of the Eighteenth Amendment, not heretofore passed on by the United States Supreme Court, was raised today by a committee of the New York County Lawyers' Association, which recommended its presentation to the court.

Ratification of the Eighteenth Amendment by the State Legislatures and not by the people, the committee report said, violated the Tenth Amendment to the Constitution and was heretofore illegal.

The report is to be voted upon at the next general meeting of the association in April or May.

Heresy Hunt in South Africa Over Jonah and the Whale

By ARTHUR BELL

(Copyright, 1930, by The Chicago Daily News Foreign Service.)

JOHANNESBURG, South Africa, March 13.—After a long heresy trial rivalling the famous Dayton, Tenn., monkey case, Professor Duplessis, of the Theological College at Stellenbosch, South Africa, has been declared guilty on all counts by the Synod of the Dutch Reformed Church there.

Professor Duplessis does not accept the verdict and he declares that he will appeal to the Supreme Court, thus taking the case out of the hands of the religious tribunal. As he has strong support, many persons believe it almost inevitable that the Synod's ruling will split the Dutch Reformed Church in South Africa.

While the Synod now has ordered his dismissal from the chair of New Testament exegesis at the Theological College, it will allow him full salary on condition that he does not leave the Dutch Reformed Church, nor propagate heretical views as he has done, nor serve as a minister in any other church.

Professor Duplessis took a modernist view of religion and cast doubt on the story of Jonah and the whale. For this radical departure he was haled before the Synod last September for a trial which was preceded by an elaborate ritualism reminiscent of stories of the trial of Joan of Arc.

Prince of Wales Plays Golf Then Continues Trip

(Associated Press)

MASINDA, Uganda, Africa, March 13.—After a good night's rest and nine holes of golf this morning, the Prince of Wales today resumed his journey to Butisha, where he will embark on the lake steamer Samuel Baker. He had an uneventful trip from Entebbe yesterday.

STORM BREAKS OVER TARDIEU BUDGET PLANS

Financial Proposals Not Adopted Till After Twenty-Four Hours of Full Debate

EXHAUSTED CHAMBER ADJOURNS FOR WEEK

By JOHN GUNTHER

Copyright, 1930, by The Chicago Daily News Foreign Service.)

PARIS, France, March 13.—France's new Budget was voted by the Chamber of Deputies today, after exactly twenty-four strenuous hours of uninterrupted debate, during which Premier Andre Tardieu's Government was once defeated and twice voted confidence amid stormy scenes.

A revenue of 50,400,000,000 francs ($2,016,000,000), expenses of 50,200,000,000 francs ($2,008,000,000), with a presumptive surplus of 200,000,000 francs ($8,000,000), roughly constitute the chief Budget figures which were laid before the Senate at 3 o'clock this afternoon. The Chamber, fagged out, promptly adjourned for a whole week.

NO STAB IN BACK

Premier Tardieu is thus fairly free of domestic troubles for a short interval and can go to the London Naval Conference this week-end without much danger that the Chamber will stab him in the back.

The motion on which the Premier was defeated by six votes concerned free education of children in the State secondary schools. This vote made the Left groups happy, but it was not considered a vote of

Continued on Page 2, Column 6

Carnivals of Godless Will Mark Easter

(Associated Press)

MOSCOW, March 13.—Huge anti-religious carnivals and demonstrations will be held in Moscow and other big Russian cities April 19, the first day of Easter in Russia, under the joint direction of the Soviet trade unions and the militant atheist society, the League of the Godless.

Throughout the Easter holidays excursions of workers, students and children in great numbers will be held for visits to anti-religious museums and the new collective farms.

Lectures, performances and concerts in a campaign against the gods of all faiths are to be given in clubs, Red Army barracks, students dormitories and similar places throughout the country.

The central trade union authorities have instructed their provincial organizations to participate actively in the recruiting of new members for the League of the Godless. The Moscow region alone is expected to furnish 100,000 new atheists during the Easter campaign.

Mr. Coleman Is Expected to See Chamber Group

Mr. D. C. Coleman, vice-president of the Canadian Pacific Railway, in charge of Western lines, is here with Mr. H. B. Shaw, of Winnipeg. The remaining members of the party who came to the Coast remained in Vancouver, many of them having business interests there.

Mr. Coleman will meet company officials here. He has received a request for a delegation from the Chamber of Commerce. This is the committee on the proposed auditorium, which wishes to submit a proposal for Canadian Pacific participation therein to him along the lines suggested to the City Council recently.

It is understood Mr. Coleman will remain in the city until Monday next, when he will leave for Calgary.

WINNIPEG LAWYER DIES

WINNIPEG, Man., March 13.—Major W. J. Moran, sixty-one, prominent Winnipeg barrister, soldier and sportsman, died at Manila, Philippine Islands, Wednesday. He was born at Prescott, Ont., and came west in 1885.

Prince Shows Him the Way

WHEN this cameraman's plates jammed while he was taking a photograph of the Prince of Wales, he received some helpful suggestions from the most photographed man in the world. The Prince then waited patiently until the cameraman got his "shot." The Prince of Wales is now continuing his trip and expects to return to England by way of Khartum.

Bad Harvest Only Remedy For Wheat Situation Now Says Hon. Frank Oliver

(Canadian Press)

TORONTO, March 13.—The only relief for the present crisis in the wheat market, said Hon. Frank Oliver in addressing the Empire Club here today, is a bad harvest this year. Mr. Oliver, special advisory officer of the Board of Railway Commissioners, former Alberta publisher and Minister of the Interior in the Cabinet of the late Sir Wilfred Laurier, said decreased production as has been advocated as a means of increasing prices, would mean that Canada would "hand a wheat business that has made her prosperous over to her competitors. We will continue to supply the world as we are doing now at market prices."

DIFFICULT SITUATION

"We have reached a difficult situation in marketing our chief source of wealth," Mr. Oliver said, "and have done so chiefly through an attempt to prove the fallacious theories of the wheat pool to be true—that whereas manufacturers could control output, farmers could not absolutely do so. This is a high price to pay for a nation's excursion into the realm of fiction. It is hoped the present crisis will have the result of bringing our people back to a realization that the law of supply and demand still exists."

Mr. Oliver said the wheat pool members, pool executives, grain dealers, bankers and big business men, excepting the transportation interests, "have bet Canada's wheat crop of last season on a world shortage in 1930. Looking for a bad harvest, they have created a situation which only a bad harvest can relieve.

"The pool brokerage," Mr. Oliver continued, "began when the surplus

Continued on Page 20, Column 4

MR. R. E. BRETT DIES SUDDENLY

Prominent Business Man Had Been Secretary of the Grand Lodge, A.F. and A.M., of B.C.

CAME WEST AT EARLY AGE

A well-known businessman of the city died shortly after midday yesterday in the person of Mr. Robert E. Brett, of the firm of Brett & Ker, real estate and financial agents. Mr. Brett's death occurred with shocking suddenness. He returned from his city office about 11 o'clock in the morning, complaining of feeling indisposed. He had just finished luncheon and was leaving the room when he collapsed.

Mr. Brett was born at Toronto, September 22, 1869, and came to British Columbia when he was about twenty years of age, and lived in Vancouver for a time before coming

Continued on Page 20, Column 6

Railroad Men on Strike Burn Up Much Equipment

(Associated Press)

BUENOS AIRES, March 13.—The quarrel of Argentine railroad workers with their employers took a violent turn today, several persons being slightly wounded.

When a train stopped at Vallaluro, a suburb of Buenos Aires, a group of workers compelled the passengers to abandon the coaches, which were sprinkled with inflammable liquids and burned.

DIVORCE BILL FOR ONTARIO TURNED DOWN

Another Bill to Take Divorce Cases Out of Parliament Rejected in House of Commons

ALL PARTY LINES COMPLETELY CUT

(Canadian Press)

OTTAWA, March 15. — Another bill respecting divorce went down to defeat in the House of Commons today. This time the measure was sponsored by Mr. Henri Bourassa, Independent member for Labelle, and its effect would have been to remove from Federal jurisdiction the question of divorce. It was introduced in the form of an amendment to the Marriage and Divorce Act.

The House recorded its disapproval of the proposed legislation in no uncertain terms. The bill was defeated by a vote of 114 to 58. A majority of fifty-six against the measure. Support came largely from French-Canadian members of the House, but party lines were cut.

Continued on Page 20, Column 7

Policewoman Is Killed Trying To Save Lives

(Associated Press)

GARY, Ind., March 13.—Mrs. Pearl A. Lanham, traffic policewoman, mother of four children, was killed here yesterday by an automobile at a street intersection. She gave her life to save three school children who were in danger of being struck by the car.

Mrs. Lanham was stationed at the Glen Park School to protect children from traffic. She had just escorted a group across the street and was returning for another group, when a car driven by John E. Nichols, thirty-five, of Griffith, a Gary suburb, approached. Three children darted out to meet her. She ran forward and screamed a warning which sent the children scurrying back to the sidewalk. She was unable to avoid the automobile and was struck and killed.

Nichols was held on a charge of manslaughter.

CONFERENCE FIGHTS FOR EXISTENCE

Intensive Parleys Are Taking Place Among Delegates of Powers Who Are Differing

BRITISH PREMIER STILL CONFIDENT

Italy and France Are Two Nations Adamant in Attitude, Yet Trying to Compromise

(Canadian Press)

LONDON, March 13.—The London Naval Conference is fighting for its life and apparently with hope of success. Tonight Prime Minister MacDonald, of Great Britain, authorized a statement that he was encouraged by the day's events.

M. Aristide Briand, Foreign Minister, and head of the French delegation, received the world journalists just to show them that he is not so gloomy as he is supposed to be. He is confident the conference can achieve definite results in the general interests of peace.

MANY CONVERSATIONS

The events of the day to which Mr. MacDonald referred were a series of conversations held at No. 10 Downing Street. He began with Reijiro Wakatsuki, of the Japanese delegation. Signor Dino Grandi, of the Italian group, followed. Then came M. Briand, who stayed an hour and three-quarters.

Lastly came the Americans, Secretary Henry L. Stimson and Senator Reed, who hurried to Downing Street after a full meeting of the American delegation. This meeting followed upon a significant conference between Senator Reed and Ambassador Matsudaira, and the activity of the American and Japanese delegates today caused a feeling that announcement of an American-Japanese agreement is imminent.

This agreement, as has been indicated from time to time, still will be dependent upon a general Five-Power understanding.

It is understood that intensive conversations today were largely directed to obtaining some modification of the Italian delegation's rigid attitude for parity with France.

Continued on Page 10, Column 6

NEW FEATURES PROPOSED FOR VICTORIA DAY

Public Meeting Held in City Hall Votes to Leave Celebration in Charge of Junior Chamber

EMPIRE LOYALTY IS EMPHASIZED

A motorcycle gymkhana, a model aircraft tournament, and a greater regatta, to include hydroplane and outboard motor races, were among the proposals put forward by various organizations at last night's public meeting in the city council chamber, which was held to discuss the arrangements to be made for this year's celebration on May 24. By an unanimous vote it was decided to leave the event again in the hands of the Junior Chamber of Commerce; and coupled with this was the suggestion approved by a number of speakers that the chamber should go further than to invite suggestions for the day's programme, and should include on its committees for the event representatives of other organizations actively interested.

Mayor Anscomb having declared the meeting open, Mr. Cecil Eve inquired whether the Junior Chamber of Commerce was again willing to take charge of the celebration, and

Continued on Page 2, Column 3

Flood Warnings Are Sent Out in French Valleys

AGEN, France, March 13.—Warnings of a new flood were sent out today in the valleys of the Garonne, Tarn and Lot Rivers, where disastrous inundations last week caused heavy loss of life and immense property damage. While it is not expected that waters will attain the heights of last week, orders have been given all dwellers near the river banks to evacuate.

Almora Kid Buckle One-Strap

$13.50 . . . is one of the new smart shoes for women.

Reptile Trimmed

Wm. Cathcart Co. Ltd.

1208 Douglas Street Phone 1125

LYPTICIDE

The perfect horticultural wash for spraying plants and trees. It protects them from all attacks by slugs and insects, and destroys all fungous growths. Nonpoisonous at any strength. Per tin ..... 80¢ and $2.60

Victoria's Leading Prescription Store

THE OWL DRUG CO., LTD.

Campbell Building, Fort and Douglas — Prescription specialists — W. G. Blend, Mgr. Phone 139

Lawn Grass **Lawn Dressing**

Colonial Lawn Grass, per lb. 50c
Special Mixture Lawn Grass, per lb. 65c

Try Our Lawn Dressing Fertilizer

SYLVESTER FEED CO.

Tel. 415 — 700 Yates Street

Much Dynamite Discovered in Heating Stove

UNITY, Sask., March 13.—Sufficient dynamite to blow up Unity's business section and shatter every window in the village was found hidden in a heating stove when Royal Canadian Mounted Police, accompanied by the village constable, raided a suspected speakeasy last night. A quantity of liquor was also seized. Lynn Barnes and Dan Weston, arrested, will will face charges under the Saskatchewan Liquor Act.

The dynamite is said to have been left in a roll of blankets by a man who worked for a contractor last Summer.

Batchelor's Cash and Carry

THREE STORES

People's Cash — Yates St.
Self Service ... Douglas St. Popular — Douglas St.

All Orders Over $5 Delivered Free

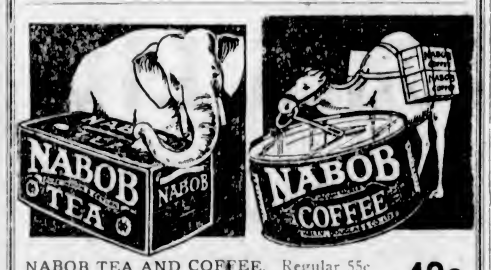

NABOB TEA AND COFFEE. Regular 55c per 1-lb. tin, for **49c**

Canned Tomatoes, large size, 2 tins	25¢	Macaroni, ready cut, 3 lbs.,	25¢
Community Peas, 2 tins	25¢	Glacier Sardines, in Olive Oil, 3 tins	25¢
Golden Bantam Corn, 2 tins for	29¢	Household Ammonia at, per bottle	14¢
Wax Beans, 2 tins	29¢	Pink Salmon, 2 tins	25¢
Red Plums, in heavy syrup, per tin	15¢	Broken Pekoe Tea, per lb.	45¢
Australian Sultanas, 2 lbs.,	21¢	3 lbs. for	$1.30
Dutch Cocoa, 2 lbs.	25¢	Malahat Coffee, per lb.	35¢
Mayflower Peach Jam, 4-lb. tin for	47¢	Kellogg's Corn Flakes, 3 pkts. for	25¢
Aylmer Pork and Beans, 5 tins for	25¢	Brown Rice Flakes, 2 pkts.,	25¢
Heinz Tomato Ketchup, per bottle	23¢	Post's Bran Flakes, 2 pkts.,	25¢
Prunes, 50-60 size, 2 lbs.	25¢	Pure Plum Jam, 4-lb. tin,	40¢
Jif Soap Flakes, per pkt.	17¢	Braid's Tea, per lb.	48¢
Crown Olive Soap, 7 bars,	25¢	Braid's Coffee, per lb.	48¢
Rinso, 3 pkts.	29¢	Faultless Pineapple, 3 tins,	29¢
		Ogilvie's Quick Oats, 6-lb. sack for	34¢

WILD ROSE PASTRY FLOUR, 10-lb. sack ..... 43¢
BREAD FLOUR, 24-lb. sack $1.15
BREAD FLOUR, 49-lb. sack $2.28

Aunt Jemima Pancake Flour, per pkt. ... **17c** — Vi-Tone, special, per tin ... **47c**

WEEK-END SPECIALS

Finest New Zealand Butter, per lb. 40¢; 3 lbs. for ... $1.18
Fresh Creamery Butter, per lb., 39¢; 3 lbs. for ... $1.15

Finest Ontario Matured Cheese, per lb.	32¢	Selected Smoked Cottage Rolls, per lb.	29¢
Chateau Cheese, ½-lb. pkg.,	20¢	Nice Mild Cheese, per lb.	25¢
Swiss Knight Cheese, 6 portions, per pkg.	35¢	Kraft Cheese, per lb.	38¢
Fancy Baked or Boiled Ham, sliced, per lb.	55¢	Fancy Baked Veal Loaf, sliced, per lb.	30¢
Best Selected Back Bacon, piece cut, per lb.	45¢	Mild-Cured Breakfast Bacon, piece cut, per lb.	35¢
Sliced, per lb.	48¢	Sliced, per lb.	38¢
Pure Leaf Lard, 3 lbs. for	48¢	Cooket, the vegetable shortening, 2 lbs. for	38¢
Fletcher's Boneless Ham, for frying, no rind; sliced, per lb.	48¢	Fresh Eggs, Extras, doz.	32¢
Selected Fresh Wieners, lb.,	30¢	Farmers' Pure Pork Sausages, per lb.	28¢
Selected Picnic Hams, smoked, per lb.	22¢	Sweet Pickled Picnic Hams, per lb.	21¢
		Sweet Pickled Cottage Rolls, per lb.	27¢

Bring Your Own Container and Try Our Fresh-Ground Peanut Butter at, per lb. ..... 15¢
New Keg of Sauerkraut, Royal City, 2 lbs. for ..... 15¢
Fresh Pork Pies, 2 for ..... 15¢

Bargains at the Fruit and Vegetable Counter

Green Mountain Potatoes, extra good value; 6 lbs. for 25¢. Per sack **$3.45**

Navel Oranges, large and sweet, regular 80c doz., for	57¢	No Needs Sugar Grapefruit, 6 for	27¢
Sunkist Oranges, per doz.,	34¢	Large Hard Head Lettuce, 2 for	10¢
3 doz. for	95¢	Cocoanuts, each	15¢
Sunkist Lemons, per doz.,	23¢	Little Joe Sweet Potatoes, per lb.	10¢
and	35¢	Nice Dry Onions, 8 lbs.,	29¢
Fresh Rhubarb, 2 lbs.	25¢	Swede Turnips, 8 lbs. for	25¢
Ontario Honey, in solid block, per lb.	16¢	Dates, 3 lbs.	22¢
Mexican Tomatoes, fresh shipment, per lb.	20¢	Tangerine Oranges, doz.,	15¢
Winesap Apples, 5 lbs. for	33¢	and	20¢
Ben Davis Apples, in splendid condition, per box	$1.95	Oregon Walnuts, 2 lbs. for	55¢
		Jelly Beans, per lb.	25¢
		Bonbons, per lb.	25¢

NEW FEATURES PROPOSED FOR VICTORIA DAY

Continued from Page 1

Mr. Joseph North suggested that the meeting should nominate a committee to work with the chamber. Mr. George Beck, a director, and Mr. J. Ganner, vice-president of the chamber, stated that their organization was ready to undertake the work, Mr. Beck explaining that they would have had a fuller delegation present but for the fact that the members were staging a joint debate on the same evening.

Mr. Eve, seconded by Mr. E. Logan, moved: "That the offer of the Junior Chamber of Commerce to undertake the carrying out of the celebration of May 24 be accepted." In presenting the motion, Mr. Eve asked that representatives of various organizations present, as well as individuals, should discuss what contributions to the programme could be made.

MOTORBOAT RACING

Mr. C. A. Smurthwaite, for the James Bay Athletic Association, said that they had in view a joint regatta in which the Victoria Hydroplane Club would take part, and which would include outboard motorboat racing; thus adding a number of attractions to the programme.

Mr. Jack Smith, of the Hydroplane Club, said that it would be an excellent thing if some business firm would put up a good trophy. The cost would be only about $100, but to win such a trophy people would come a long way to take part in the event. His club believed that it could bring 700 or 800 people here from other Coast cities to witness or take part in such a contest.

MODEL AIRCRAFT CONTEST

Mr. O. D. Findlay, of the Victoria Model Aircraft Club, said that his organization had made rapid progress since founded, and proposed to hold a tournament on May 24. Lansdowne Field would be a suitable place, and the event could be held during the morning, so as not to interfere with attendance at other spectacles. The participants would be mostly of 'teen age, and the club was doing good service in developing their interest in and knowledge of aircraft. They could provide some prizes, but would like to have more.

MOTORCYCLE CLUB

Mr. R. Shanks, for the Victoria Motorcycle Club, asked for nothing more than support in getting the use of a suitable ground on which to stage a gymkhana, and the club would do the rest. It was a sporting organization pure and simple. They had hoped to get the use of the Willows track for motorcycle races, but the Agricultural Association had objected. They now asked only for the use of the ground enclosed by the track, on which they would present a gymkhana programme.

In reply to questions, Mr. Shanks said that the objection to their using the track was that it would prevent its use by horses training there. There were only about ten of these horses, he said, and it seemed reasonable to suppose that they could train at Colwood.

Mayor Anscomb asked if Mr. Shanks was suggesting that the Willows races should be transferred to Colwood.

Mr. Shanks said that they were not proposing that. Motorcycles would not affect a track as would motor cars, but even a track used by motor cars could be put in condition for races in a few days. It was frequently done elsewhere. After use by motorcycles the Willows track could be put in condition for races in a day. Motorcycles had no appreciable effect on the track.

Other speakers supported Mr. Shanks' statements on this point, Hastings Park, Vancouver, being cited as an instance of the use of the same track for both motor and horse racing.

PERMANENT COMMITTEE

Mr. Joseph North raised the question of having the public school children take part in the parade. He regretted their absence and hoped that they would again be included. He also proposed that a permanent committee should be formed to include delegates of organizations represented at the meeting as well as members of the Junior Chamber of Commerce, which committee should continue in office throughout the year.

EMPIRE DAY

Mr. D. M. McCall drew attention to the character of May 24 in the relation to British Empire sentiment as marking loyalty to the British Empire, and as commemorating the birthday of Queen Victoria, after whom the city was named. He suggested prizes for essays by school children on topics connected with this aspect of the day.

Mr. G. A. Dyson emphatically supported Mr. McCall's view of May 24 as a celebration of the Empire. He thought that more might be done to enlist the co-operation of societies specially representative of Empire sentiment, such as the Sons of England, St. George's Society and the I.O.D.E. They should be given a part in the organization of the celebration of the day.

Mr. Beck, reviewing the various suggestions and proposals put forward, said that the Junior Chamber of Commerce heartily welcomed all such suggestions and offers of co-operation, and was most anxious to have them.

On a vote being taken the motion to leave the celebration in the hands of the Junior Chamber of Commerce was passed unanimously, and on the invitation of Mayor Anscomb those present registered their names and the organizations they represented in order to facilitate communication with them on the part of the chamber.

RUMANIA PLANNING DRASTIC POLICIES

BUCHAREST, Rumania, March 13.—The Rumanian regency is considering recommendations of Inspector General Petala of this country's army that martial law be re-established in Bessarabia to avert anarchy. General Petala presented his recommendation to the Cabinet, who turned it over to the Regency.

Legislature Turns Down Oak Bay Bus Franchise Measure

Continued from Page 1

At the opening of the private bills committee session, Mr. Davie, the chairman, stated that the committee had been instructed by the Legislature to hear fresh evidence on the Oak Bay Blue Line Franchise Bill, and that the committee was prepared to hear any such new evidence that was to be adduced.

Mr. Reginald Hayward, who sponsored the proposal in the House that the report of the private bills committee be referred back to the committee for further consideration on new evidence to be presented, stated that he had made such a request to the House, and that he would now ask the counsel for the Blue Line Company to address the committee.

DATES DECADE AGO

Mr. H. A. Maclean, K.C., counsel for the Blue Line Company, said that the root of the trouble "goes back ten years. The people of Oak Bay required additional transportation service and for years their appeals to the B.C. Electric Railway Company to provide such service have been in vain. The matter came to a head in 1929, when Mr. A. T. Goward, vice-president of the B.C. Electric, stated that the company did not then intend to install buses or extend its trackage in Oak Bay.

"What was the Council of Oak Bay to do? The people were insistent for better service and the council was actually driven to do something in the matter. The Blue Line had been operating and giving good service on the Haultain route which the B.C. Electric had neglected to do for their own good reasons. Then the Blue Line came into Oak Bay and gave the residents of that municipality the service which the B.C. Electric had refused to give."

The speaker said that the only thing which the Oak Bay Council could do was to pass by-laws authorizing it to license motor buses. He stated that any person could, under the by-laws, get a licence if the conditions of paying the licence fee were complied with. Oak Bay had no right to refuse to grant such a licence, he held, although it had the power to control the number of vehicles operating in any district. The Blue Line Company secured a licence to operate motor vehicles on certain streets. There was nothing to prevent any other company going to the council and getting the right to operate on other streets, he declared.

DEADLY OPPOSITION

Mr. Maclean said that the B.C. Electric, after the Blue Line had been operating buses on the Haultain route for two years and had given good service, put on buses in competition with the purpose of "killing the Blue Line Company."

Mr. H. B. Robertson, K.C., counsel for the B.C. Electric Company, interjected the statement that Mr. Maclean was making an election speech against the B.C. Electric Company.

Chairman Davie reminded Mr. Maclean that the committee had given him considerable latitude, and they hoped he would keep within it.

Mr. Maclean said that he had mentioned the Haultain route when the matter was previously before the committee, but he had presented no evidence on it.

"The committee heard evidence on this matter before, and we accept it as true. But we were instructed by the House to hear new evidence, and I don't think it is within our jurisdiction to hear this matter all over again," Mr. Davie said.

Mr. Maclean reiterated that the B.C. Electric had put buses on the Haultain route to kill the business being done there by the Blue Line buses.

"The only way the municipality can protect itself is by this bill," Mr. Maclean maintained. "This bill doesn't interfere with the rights of the B.C. Electric as a railway company. For years there has been a gap in Oak Bay with respect to transportation, and it could have been filled long ago if the B.C. Electric had had any sense."

The speaker said there was another matter he wished to present to the committee, namely, the fact that the B.C. Electric several years ago tore up its interurban lines in Saanich.

Mr. Robertson said, "Surely what happened in Saanich has nothing whatever to do with the Oak Bay issue."

Mr. Maclean stated, "The B.C. Electric threw Saanich down and the people of that municipality approved the granting of an exclusive licence for twenty years to a private company to operate motor buses in Saanich."

That the committee did not have jurisdiction to inquire into that matter was the opinion voiced by Chairman Davie.

Continuing, Mr. Maclean said the B.C. Electric built an interurban line a number of years ago through swamps and rocks on the west side of Saanich Peninsula. "It was a foolish place to build, and of course they lost money in operating a line in districts that were not heavily populated. They tore up the tracks."

REGARDING INTERURBAN

Mr. Reginald Hayward, Conservative, Victoria, took the stand, and said that when Mayor of Victoria in 1923 and 1924, the B.C. Electric were considering abandoning its Saanich interurban service. "As a friendly gesture, Victoria felt it should help Saanich municipality, and the City Council appointed me to see Mr. Goward, and try and see if the service could not be continued in Saanich, or at least continued in part. Mr. Goward told me it couldn't be done, and showed me papers revealing that the company had lost money on the line practically from the start of its operation. I thought that the line was built in the wrong place, but I must say that that was the company's business where it built.

"In fairness to Mr. Goward, I must say that he never said to me during my interview with him that the people could walk. That was my own summary of the company's action," Mr. Hayward emphasized.

Mr Maclean said that an exclusive franchise was granted the Vancouver Island Coach Lines Limited to operate buses in Saanich, although the B.C. Electric was still operating the Mount Tolmie, Gorge and Burnside car lines into Saanich.

Mr. Maclean: "As the result of such legislation, the B.C. Electric cannot run buses in Saanich?"

Mr. Hayward: "No, they cannot."

Mr. Maclean: "Do you know why one municipality should be treated by the Legislature as flesh, and another as fish?"

This remark created ripples of laughter.

Mr. Hayward said the residents of his municipality were not "fish." His attitude, however, was that if the Legislature granted an exclusive franchise to a private company in Saanich, it should also do the same in respect to the Blue Line Company in Oak Bay.

Reeve Ernest C. Hayward, of Oak Bay, told the committee that the B.C. Electric Company was advised that there must be improved transportation service accorded the residents of the Oak Bay municipality, and the council gave the company every opportunity to provide such service. The B.C. Electric said they could not operate buses profitably in the district, and were not prepared to put on such a service.

Mr. Maclean asked the reeve what there was to prevent the B.C. Electric from getting a licence to operate buses in Oak Bay.

"The municipality has no power to refuse a licence."

Mr. Maclean: "Suppose the Blue Line is killed, what would be the position of Oak Bay?"

Reeve Hayward: "Then I suppose we would be back where we were, although Mr. W. G. Murrin, president of the B.C. Electric Railway Company, has made certain guarantees as to what his company would do."

The speaker pointed out the council felt that when a company like the Blue Line had instituted a service and had invested considerable money in equipment to give such service, the company should have some guarantee of permanency.

Questioned as to whether the people of Oak Bay would prefer a system of feeders to street car termini or the continuance of the service which the Blue Line Company was providing, the reeve considered they desired a through service to the city as at present, rather than any form of "shuttle service."

NOT ROOM FOR TWO

The reeve spoke of the control of routes and fares of the Blue Line Company which the council has by the agreement with that company. If opposition developed from another, the two companies would not be able to operate with financial success.

"Last year the Legislature went on record approving of the granting of an exclusive franchise to a private company. This year they have gone on record in favor of exclusive franchises on highways. Now the Blue Line presents a petition, supported by the Oak Bay Council and the people of Oak Bay, for an exclusive franchise to operate motor buses in Oak Bay. And I think the Legislature should grant such exclusive franchise to the company," Reeve Hayward said.

Mr. Ian Mackenzie, Liberal, North Vancouver, said he personally opposed the granting of an exclusive franchise. He recalled that he had opposed the awarding of such a franchise to the Vancouver Coach Lines, Limited, last year, and would do so with respect to the application of the Blue Line at the present time.

DENIES LOBBYING

Reeve Hayward recalled that a statement had been made in the Legislature that disgraceful lobbying had been carried on in connection with the franchise bill. "Let me say that as far as I know the Oak Bay council has taken no part in any lobbying of any kind in regard to this bill."

Chairman Davie made it clear that he had not the Oak Bay council in mind when he made the statement with respect to the character of lobbying which had been conducted with respect to the bill.

Mr. Maclean said that the B.C. Electric Company had "a permanent lobby."

Mr. Ian Mackenzie stated that as a member of the committee he had not been lobbied by anyone in regard to the present franchise issue.

Mr. H. L. Sangster, president of the Blue Line Company, said that the company has suffered a total loss of $4,72.71 in operation of the Oak Bay bus service up until the time that the service started "to make money." The company had now an investment of $33,521 in the Oak Bay service.

"We are making a profit of $11 to $15 on week days, and $25 to $30 on Saturdays, but are losing $33 to $37 on Sundays, on our Oak Bay service. But we expect to do better in future," he said.

The speaker asserted that the only way the company could "get our money out of it, is to be allowed to continue operating, and we ask for an exclusive franchise. We have a small margin of profit now, but if the B.C. Electric ran buses in competition with us in Oak Bay, we wouldn't be able to make a profit."

Mr. Ian Mackenzie said "we would call that in the House, "precarious financing."

THE PLEBISCITE

Mr. R. F. Blandy, municipal clerk of Oak Bay, stated that approval to the agreement between the Council and the Blue Line Company was given by the electors of Oak Bay in January in the largest vote ever polled in the municipality. There were 2,456 voters on the list, of which number 1,535 reside in Oak Bay and 921 live outside the municipality. Of the 1,197 persons who voted on the referendum, 195 lived outside Oak Bay. The referendum carried by 701 to 488 votes, a majority of 213.

Councillor A. D. Crease, of Oak Bay, said that prior to the taking of the referendum, the B.C. Electric published in pamphlets that if the franchise were granted to the Blue Line Company, that the B.C. Electric might cause cessation of its railway service to Oak Bay. "That undoubtedly had the effect of inducing a number of the Oak Bay electors to vote against the referendum, who otherwise doubtless would have supported it."

Mr. Robertson, B.C. Electric counsel, claimed that an attempt was being made to prejudice the B.C. Electric in the eyes of the committee. It had been stated that the B.C. Electric did something on Haultain Street, but "there has been no evidence adduced with respect to that, and furthermore, that has nothing to do with the Oak Bay issue." It had also been stated that something was done in Saanich, but it also had no bearing on the present question of an exclusive franchise for a company in Oak Bay, he contended.

"It is quite true that the electors of Saanich voted in favor of the granting of an exclusive franchise to a private company, but the people knew the terms of the agreement on which they were voting. But in Oak Bay, the terms of the agreement were not completed until two days before the referendum vote took place, and the Oak Bay electors had not read the terms of the agreement," Mr. Robertson declared.

Reeve Hayward: "All the information with respect to the provisions of the agreement was submitted by the Council at a public meeting held before the poll on the referendum."

Mr. Robertson said that the agreement had to be carefully perused to be understood, and that could not be done by 200 ratepayers at a public meeting.

LOSS OF NEARLY $400,000

Mr. Robertson stated that the B.C. Electric, in 1914, built the Saanich interurban line at a cost of $910,000. The company operated the line until 1924. During these ten years the company lost $262,299 on the passenger service, and $120,000 on freight, making a total loss of $382,299. The fact that the line did not pay was largely due to the operation of stages in the municipality and the improvements made to roads, which increased the motor traffic.

Chairman Davie said that such loss was undoubtedly due to the transition in transportation, for "people are not going to use street cars when motor buses and stages take them right to their doors."

Mr. Robertson charged that a direct attack had been made on the B.C. Electric by the proponents of the bill, instead of submitting new evidence to the committee. He claimed there were no facts adduced to change the opinion of the committee in its report that the preamble of the bill be not proved and the bill be not allowed to proceed.

Mr. H. J. Davis, solicitor for the Oak Bay Council, alluded to the volume of the vote cast on the referendum in Oak Bay, and said the people of the municipality had declared in no small measure their approval of the agreement made between the council and the Blue Line Company.

"The council has benefits in the agreement which it may not obtain again," he declared, in urging with Mr. Maclean that the committee reconsider its decision and report favorably on the bill to the House.

Mr. H. B. Robertson, K.C., and Mr. Atwell D. King, appeared as counsel for the B.C. Electric Company; Mr. H. J. Davis represented Oak Bay Council, and Mr. H. A. Maclean, K.C., and Mr. E. H. M. Foot acted on behalf of the Blue Line Company.

IF YOUR EARS RING WITH HEAD NOISES

If you have roaring, buzzing noises in your ears, are getting hard of hearing and fear Catarrhal Deafness, go to your druggist and get 1 ounce of Parmint (double strength), and add to it ½ pint of hot water and a little granulated sugar. Take 1 tablespoonful four times a day.

This will often bring quick relief from the distressing head noises. Clogged nostrils should open, breathing become easy and the mucus stop dropping into the throat. It is easy to prepare, costs little and is pleasant to take. Anyone who has Catarrhal trouble of the ears, is hard of hearing or has head noises should give this prescription a trial.

(Advt.)

STORM BREAKS OVER TARDIEU BUDGET PLANS

Continued from Page 1

confidence and did not upset the Government.

On strict Budget matters M. Tardieu got a handsome majority. The final vote was 476 to 112, exceeding the Government's expectations.

The Naval Conference is done for, the French say today. Hopes were high only three days ago, when M. Philip Berthelot, Permanent Secretary of the French Foreign Office, went to London. They crashed at once with the American and British refusal to consider any pacts.

M. BRIAND MAY QUIT

Foreign Minister Briand's reported decision to quit London for good is unanimously supported here, and his statement today justifying the French policy is eagerly awaited.

Prominence is given to the manifesto of 100 members of the British Parliament protesting the British Admiralty's insistence on the two-power standard.

The conference is so dead in the French view that post-mortems are beginning. The United States is getting off lightly so far, as the French polemists begin to distribute the blame, and most of the attacks are directed against Great Britain for refusing to enter a pact and Italy for never having even put forward its naval figures.

WOMEN PUT TABOO ON LONG SKIRTS

(Associated Press)

LIVERPOOL, March 13.—Formed to fight the new long skirt fashion, "The Sensible Dress Society" came into being at a meeting of about 100 women and a dozen men here last night.

Mrs. Xesais Harrison, the president, relies mainly on hygienic and freedom of movement arguments as the main weapons. On the economic side, she maintains it is a fallacy to imagine longer dresses will assist the cloth and silk trade, because the modern woman can afford two short dresses against one long one.

. . . *sunny days will emphasize the smartness of these new*

SPRING HATS

$5 *to* $10

SPRING'S sunny brightness will serve to reveal the fineness of our new fur felts . . . the attractiveness of the new shades . . . the smartness of the swagger new lines. Choose a model now from this representative selection!

W. & J. WILSON

MEN'S AND BOYS' CLOTHES
Established 1862

1217-1221 Government St. Phone 809

Sale of Traveler's Samples

A traveler who is making a holiday trip to the Orient left his entire stock of electrical goods to sell at a fraction of their original cost.

Parchment Shades, $2.95, $2.35, $1.95, 75c and 15c. New Radio Lamp, $2.45. Beautiful Floor Lamp; Reg. $25; $12.50. Boudoir Lamps, $2.45. Silk and Parchment Bed Lamps, $3.95 and $2.85. Oriental Vase Lamps; Reg. $25; $16.75. Bridge Lamps; Values to $15; $3.95 and $1.95. Side Wall Brackets From $1.10.

These are all samples, one of each kind only.

H. D. MAINWARING & CO.

615 Fort St. Home of Everything Electrical Phone 6011

Beatty and *Speed*

Electric Washers

PHONE 8417

Come in and Look These Washers Over.

We Will Trade in Your Washers.

1609 DOUGLAS STREET

THE "BURBANK" All-Enamel

A highest quality range with the modern all-enamel finish. See it today. Terms from **$1.00** A Week

Hatt's Hardware

1418 Douglas Street

C.P.R. LEASES NEW TERMINAL FOR STEAMERS

Continued from Page 1

of the Coast service running in this route.

Passenger, freight and automobile connection has outgrown the Bell Street terminal, which was occupied by the company after the Princesses Kathleen and Marguerite arrived in 1925.

According to the Seattle Port Commission comment on this lease, it appears that that there will be constructed a 375-foot viaduct for the extension of Lenora Street from Western Avenue to the pier. The viaduct will terminate at the second story of the new passenger station to be erected on Section B of the pier. At the foot of the viaduct a large turning and parking space for automobiles will be provided.

Roses Roses

B.C. Grown

Choice of Fifty Varieties. Each 50c

PACIFIC FEED COMPANY

648 CORMORANT STREET

Delicious Roasts

What wonderful meats here! Tender, clean, fresh meats that capture the fancy of even the most choosing appetite.

Pot Roast, per lb., 22¢ and	20c	Boneless Stew, lb.	22c
Prime Rib Roast, lb.	28c	Lamb Stew, lb.	20c
Pork Leg Roast, lb.	29c	Sausage, Beef, 2 lbs.	25c
Loin Pork, lb.	32c	Sausage, New England Special, lb.	35c
Shoulder Spring Lamb, lb.	26c		

A Real Nice Sausage

For Fresh Vegetables, Phone 2368

New England Market

750 Yates St. Opp. Dominion Hotel Phone 2368

LAST FEW DAYS
Of Our
ANNUAL SALE

MEN'S
Dress Oxfords. Regular $6.00. Half price
$2.95

WOMEN'S
Black Satin Pumps. Regular $7.00. Half price
$3.45

BOYS'
Dress and School Boots. Regular $4.00. Half price
$1.95

Children's Shoes Far Below Cost

Royal Shoe Store
636-638 Yates Street

ICE IS GOING

MONTREAL, March 13.—A large section of open water opposite one of the larger sheds of the harbor front marked the first of the breaking-up season in the local port yesterday.

AMPHION HALL
A Perfect Palace—739 Yates St.
Comfortable, strictly high-class, homey rooms for entertainments of all kinds. Oak floor, 44 x 80, for dancing, and grand piano for musicales. Four hundred chairs, thirty card tables and plenty of heat for card parties. Large kitchen, silver, dishes and tables for select dinners. Fine elevator. Carpet for floor for large lectures.
Rents From $12.50 Up.
We do all cleaning. Man always in attendance. For appointment see
The Griffith Company
Arcade Bldg. Phone 1467

WOOD $4.00
Per Cord. C.O.D.
LEMON, GONNASON COMPANY, LTD.
Phone 77 2324 Gov't St.

Victoria Baggage Company
H.M. Mail Contractors
OUR SPECIALTY
Furniture Moved, Crated and Shipped
Pool Cars for Prairies and All Points East
We Can Save You Time and Money. Largest Vans in the City.
Phones 2505 and 2506
510 Fort Street

PUBLIC WORKS ESTIMATE FOR YEAR TABLED

Allocation by Ridings Is Defined in Figures Submitted to Provincial Legislature

TOTAL AGGREGATES NEARLY $2,500,000

The following estimate for the coming year for maintenance of roads, trails, etc., was submitted by Hon. N. S. Lougheed for the districts during the consideration of his estimates for the year in the House yesterday:

Alberni	$ 50,000
Atlin	32,000
Burnaby	19,000
Cariboo	81,000
Chilliwack	50,000
Columbia	50,000
Comox	67,000
Cowichan-Newcastle	50,000
Cranbrook	50,000
Creston	64,000
Delta	33,000
Dewdney	82,000
Esquimalt	77,000
Fernie	40,000
Fort George	81,000
Grand Forks-Greenwood	58,000
Islands	54,000
Kamloops	56,000
Kaslo-Slocan	90,000
Lillooet, North and South	77,000
Mackenzie, North and South	39,000
Nanaimo	16,000
Okanagan, North	50,000
Okanagan, South	46,000
Nelson	4,000
New Westminster	2,000
Omineca	15,000
Prince Rupert	37,000
Revelstoke	50,000
Richmond-Point Grey	25,000
Rossland-Trail	25,000
Saanich	30,000
Salmon Arm	40,000
Similkameen	50,000
Skeena	55,000
Vancouver, North	10,000
Yale	55,000
Total, Roads	$1,769,000
Bridges	350,000
Ferries	200,000
Wharves	16,000
Surveys	5,000
Traffic Operation	70,000
Arterial Highways	50,000
Contingencies	39,000
Total	$2,499,000

QUESTIONS ASKED

In reply to objections from some of the members as to the allocations, Mr. Lougheed explained that the travel had to be considered in connection with the amount.

Mr. Pattullo asked about the road from Prince Rupert.

Mr. Lougheed said he had personally inspected the situation, and it was proposed to complete the road from Prince Rupert up the Skeena to Skeena City, extending over a number of years. He added that he was satisfied that the member for Prince Rupert would be satisfied with the amount to be done this year.

Later Mr. Lougheed said it was hoped to build the bridge on the route this year.

Mr. Lougheed declared the Skeena Valley was one of the finest in the province. The cost of the road was to be an expensive one, perhaps $3,500,000. During the time that the road was being built a car ferry might with advantage be operated to allow access to Prince Rupert.

When these figures were submitted Mr. T. D. Pattullo objected that his riding was being penalized because he was the member.

He asked Mr. Lougheed if work was to be done on Queen Charlotte Islands. There was a beach road there that could not be excelled by any in the South.

The minister agreed with all that was said by Mr. Pattullo. He said it was the intention to attend to this question during the year.

There would, in addition to this, in the allocation set out be appropriations from the road loan vote which would be submitted later.

Mr. H. C. Kergin felt $32,000 was an insult as an offer for roads in Atlin. He suggested this amount be struck out.

Mr. Lougheed thought Atlin was getting fair treatment, as compared with other districts, taking into account the number to be served.

HEALTH PROBLEM IS SOLVED FOR MANY

They Eat Kellogg's ALL-BRAN Daily

Constipation is the most common menace to health today. It is extremely dangerous in itself and is the source of many other complicating ailments. There is no permanent relief in pills and drugs. Many of them are dangerous.

Kellogg's ALL-BRAN is positively guaranteed to relieve and to prevent both temporary and recurring constipation. If it does not, money will be refunded.

Kellogg's ALL-BRAN is roughage. And roughage in food helps eliminate the possibility of constipation. Most modern foods do not contain roughage. Two tablespoonfuls of Kellogg's ALL-BRAN daily is the proper amount. In recurring cases, ALL-BRAN should be eaten with each meal. It is an essential in any reducing diet. In addition, Kellogg's ALL-BRAN contains iron, the blood builder. It is the original ALL-BRAN, proved effective by millions and recommended by physicians.

Kellogg's ALL-BRAN has an appetizing flavor. Eat it with milk or cream, in cereals and fruit juices, in soups and in cooked foods. Your grocer has ALL-BRAN in the red-and-green package. Made by Kellogg in London, Ontario.

Kellogg's ALL-BRAN

FINANCE OF OAK BAY IS REPORTED

Statement of Treasurer Shows $10,573 Increase of Taxes Is in School Rate

The treasurer's report for the year 1929, submitted by Mr. R. F. Blandy, municipal clerk for Oak Bay, was formally accepted by the council at last night's meeting. The report read as follows:

During 1929 the funded debt was increased by $42,102, and now stands at $956,814. Debentures for $83,500 for the new high school were issued, and $2,242 for local improvements; debentures totaling $43,640 were paid off, chiefly for local improvements. The sinking funds, including housing funds, total $390,272 and are $47,875 in excess of requirements.

Unappropriated cash and investments on hand in the general fund total $22,624 and advances to local improvements, repayable on sale of debentures, are $39,878. Accounts payable are only $1,421.

The following are comparisons with 1928:

Tax levey (net), 1928, $162,843; 1929, $177,121. Revenue, 1928, $281,395; 1929, $316,911. Receipts, 1928, $283,587; 1929, $312,103. Expenditure, 1928, $287,215; 1929, $312,010. Assessment, 1928, $9,153,862; 1929, $9,927,256. Of the increase in the taxes $10,573 is in the school rate.

Omitting from both sides of the account the $25,000 grant from the Government for the high school, of which only $17,002 was received or required during 1929, receipts exceeded the estimates by $1,318 and expenditures were kept within the estimates by $10,336. The latter result was due in part to postponement of certain improvements at Windsor Park, and to a transfer of $5,400 of expenditures to local improvement construction account. The school board kept within its revenue by $4,360, due in part to a special receipt of $1,676 for accrued interest on debentures.

The expenditure includes certain "extra-normal" items in the $17,002 expended on the high school out of revenue, and in an amount of $5,800 for construction work at the Uplands, for which the municipality will be reimbursed. On the other hand, the 1928 expenditure included about $5,500 in similar extra-normal items.

HONOR GEN. SMUTS

(Canadian Press Cable)

LONDON, March 13.—The Council of the British Association for the Advancement of Science has resolved to nominate General Jan Christian Smuts, South African soldier and statesman, as the president for the centenary meeting here in 1931.

To Return Here

In response to a unanimous request from those who attended the meetings led by Commandant Carroll in the Salvation Army Citadel, a return visit has been arranged and he will resume his addresses on Bible prophesies, commencing on Saturday night at 8 o'clock. His subject will be "The Fall of Lucifer."

CHARGED WITH ARSON

TORONTO, Ont., March 13.—James Smithers, fifty-two, who claims association with the Church Army crusade movement of the Anglican Church, was arrested yesterday on a charge of setting fire to St. Nicholas' Anglican Church at Birchcliff, which was gutted last December.

Zoning Amendment By-Law Is Finally Passed at Oak Bay

THE final passing yesterday of By-Law No. 600, otherwise known as the Zoning Amendment By-Law, was something which marked the conclusion of a great deal of arduous work on the part of the Oak Bay Council. The event, which had certain aspects akin to the planting of a flag on the first rafters of a house in course of construction, took place at last night's meeting of the council.

FISHERIES PLANT TRIAL ADJOURNED

Hearing of Suit in Supreme Court Is Postponed Until Monday—Agreement Advised

Hearing of the suit of the Edward Renneberg & Sons Company against the Albion Fisheries, Limited, and the Canadian Packing Corporation, Limited, began yesterday in the Supreme Court, before Chief Justice Aulay Morrison, and had not concluded when the court adjourned until Monday. It is understood that in the meanwhile, on the recommendation of the court, an effort will be made to reach an agreement between the parties to the action.

Plaintiff asks for a declaration that ownership of the fish reduction plant leased by the Albion company to the Canadian Packing Corporation remains vested in the plaintiff; also for a declaration that the Albion company is in default under the terms on which a conditional sale of the plant was made to it by the plaintiff. Plaintiff further asks for an injunction restraining either of the defendants from dealing with the plant in any way, and for an award of damages.

Mr. C. H. O'Halloran is appearing for the plaintiff; Mr. D. S. Tait for the Albion Fisheries, Limited, and others, and Mr. A. D. Macfarlane, K.C., for the Canadian Packing Corporation.

ASKS FOR CENSUS OF ALIEN PEOPLE

WASHINGTON, March 13.—Asserting that aliens were "stealing the birthright of hundreds of thousands of American citizens who are driven out of employment," Senator Heflin, Democrat, Alabama, has introduced a resolution calling upon the Secretary of Labor to take a census of aliens and immediately deport those illegally resident.

RAILWAY LANDS MEASURE GOES TO COMMITTEE

Good Progress Is Made in Connection With Ratifying Legislation in House

PREMIER ASKS EXPEDITION

In dealing with the agreement entered into between the Dominion and the province for the return of the railway lands, a compliment was paid by Hon. S. F. Tolmie, in the House yesterday, to the ability of the Dominion Parks Board in the control of parks.

He said, while explaining the sections dealing with parks, that the Dominion wished to extend the acquisition of further parks in the province.

The Government, said Mr. Tolmie, was quite sympathetic towards the acquiring of control of certain parks by the Dominion in view of the fact that the Dominion Parks Board had made a great success of this work, but for the present it was deemed wise to confine the matter to the return of the lands.

Mr. Tolmie also added his praise to the work done by Mr. R. Gosnell and Mr. George H. Cowan, K.C., in connection with the return of these lands.

He asked for expedition of the bill through the House.

Mr. Pattullo said the Opposition might have been handed this document to peruse. He was not going to do anything to delay the bill being expedited, however.

Mr. Pattullo, touching upon the credit for this agreement being entered into, said that the agreement itself set out over the signature of the Prime Minister and the Minister of Lands, it was set out that the return of the lands had followed as a result of the decision of Mr. Justice Martin, the scope of whose investigations was extended at the request of the Liberal Government of the province. He also added that in 1918, on the initiative of himself (Mr. Pattullo) the Government of the province had started the move for the return of these lands.

The bill passed its second reading, and in turn went through committee, also with the consent of the House.

Amid applause from both sides of the House the bill to ratify the agreement between the Dominion and the province for the retransfer of the railway lands in British Columbia to this province, passed its third reading in the Legislature at the night sitting.

Mrs. Babbage—"She's divorcing him for desertion, isn't she, dear?"

Mrs. Barenip—"Oh, dear no, Mrs. Babbage! She's suing him for destitution of convivial rights!"

Angus Campbell & Co., Ltd.
1008-10 GOVERNMENT STREET

A Special Purchase of Cleverly Designed

New Spring Dress Coats

$27.50
AND
$32.50

—Coats With Capes
—Coats With and Without Belts
—Coats Flared and Straight

On Sale Today and Saturday

COMBINING FINE WORKMANSHIP AND STYLE RIGHTNESS

METROPOLITAN STORES, LTD.
THE CONVENIENT STORE OF BETTER VALUES

LADIES' NIGHTGOWNS
Fine quality broadcloth in all colors; slirred and lace trimmed.
$1.00

LADIES' CHAMOISETTE GLOVES
A new Spring stock of attractive styles and colors.
39c

CHILDREN'S SPRING HATS
A big range of lovely styles in silk or straws.
$1.00

Candy Specials

Willard's Nut Chops	Assorted Fruit Drops	Assorted Hand-Dipped Chocolates
Four Ounces	Half Pound	Per Pound
10c	10c	29c

COTTON BEDSPREADS
Colors of Blue, Green or Pink
$1.00

MEN'S COTTONADE PANTS
All sizes, from 32 to 42
$1.19

PEROXIDE OF HYDROGEN
Large 16-oz. bottles **25c**

MEN'S WORK HOSE
White Heel and Toe
29c

DRY CELL BATTERIES
39c

Houbigant's Face Powder, 45c

MEN'S "VALCORT" **SHIRTS**
With or without collar attached.
$1.19

MEN'S SILK TIES
49c

TOOLS
For the Handy Man Around the Home

STEEL BLOCK PLANES	$1.00
RATCHET SCREW DRIVERS With Two Blades	$1.00
14-INCH STILLSON WRENCHES, Each	$1.00
BENCH VISES	$1.00
CARPENTERS' SAWS, 24-Inch, Each	$1.00
ELECTRICIANS' PLIERS, 8-Inch, Pair	59c
WRENCH SETS, Set of 7 Double-End Wrenches	79c
RATCHET BRACES, 10-In.	$1.00
VALVE LIFTERS	25c
AUTO LIFTING JACKS	$1.00
AUTO INNER TUBES	$1.00
PISTOL GRIP HACK SAWS Complete With Blade	39c
HOUSEHOLD EMERY GRINDERS	$1.00
HAIR CLIPPERS	89c
PADLOCKS (Durable Quality)	15c
LUNCH KITS	69c
VACUUM BOTTLES	39c
TRY and MITRE SQUARES (12-Inch)	$1.00

1,000 POTTED FERNS (Four Varieties), Each - - 10c

Real Estate Specials

2 HOUSES, EACH HAVING 4 LARGE ROOMS, OPEN fire, 3-piece bathroom, pantry and garage; on large garden lot. Well rented. Low taxes. Close in. The two for ... **$2,500**

FULLY FURNISHED, HALF-BLOCK FROM CAR LINE. A well-built 4-roomed bungalow, 3-piece bathroom, pantry, cement basement, large lot with chicken houses. Low taxes. Ready to move into ... **$2,200**

OAK BAY, FACING SOUTH ON WINDSOR AVENUE. A bungalow containing 6 large rooms, new electric range and water heater; splendid garden, 80 x 110; lots of fruit and flowers. Secluded but not isolated. Special price, owner leaving ... **$3,850**

OAK BAY, A NEW STUCCO SEMI-BUNGALOW, 7 LARGE rooms and pantry, bathroom with extra porcelain fixtures; garage attached. Full basement and furnace; wired for power and heat; most up-to-date finish; large garden, room for full-sized tennis court. Immediate possession. Must sell, hence the low price ... **$5,800**

COLES, HOWELL & CO.
638 View St. **Limited** Phone 65

Acreage Bargains Extraordinary

6¾ ACRES, REDUCED $1,000 THIS WEEK, with wonderful view over lake and surrounding country for miles; on main paved road, 15 minutes' car from town; water easily obtainable. Owner will accept any reasonable immediate offer.

11 ACRES, 4½ miles out. A well-built house that cost $8,500; barn, garage; nicely-laid-out grounds, tennis court; excellent orchard, best varieties, and including another modern house, with panelled sitting-room, open fireplace, etc., which can be sold separately any time at $2,250. REDUCED THIS WEEK, THE WHOLE AT QUICK SALE ... **$6,500**

2 Acres and Smaller House ... **$2,250**

Pemberton & Son
Phone 388 Saanich Dept. Fort Street

QUEENSWOOD offers many very attractive sites in natural surroundings with seafrontage commanding a magnificent view of Haro Straits. It is in close proximity to the centre of the city; about 15 to 20 minutes by motor. It is subdivided into parcels from 2 to 5 acres. Services, water, electric light and power and telephone.
Apply to
Swinerton & Musgrave, Ltd. Girdwood & Co., Ltd.
Or Any Member of the Real Estate Board

The Daily Colonist

Established 1858.

The Colonist Printing and Publishing Company, Limited Liability.

J. L. Tait, Business Manager

Subscription Rates by Carrier and by Mail in Districts Contiguous to Victoria, Served by Colonist City Carriers:

Yearly	$12.00
Monthly	1.00

All subscription rates payable in advance. Mail subscribers are requested to make all remittances direct to The Daily Colonist.

Subscribers in ordering change of address should be particular to give both old and new address.

Subscription Rates by Mail:

To Canada, Great Britain, the United States and Mexico, except districts as above:

Yearly	$6.00
Half-Yearly	3.00
Quarterly	1.50

Friday, March 14, 1930

A FANTASTIC PROPOSAL

The object of the Federal Government in bringing in a Bill to add the Northwest Territories to the Yukon Territory as an electoral district is a somewhat fantastic scheme, and obviously designed for party political purposes. The area of the Yukon is 207,076 square miles; that of the Northwest Territories, 1,242,224 square miles. Thus the new electoral district would have an area of 1,449,300 square miles, or, in other words, it would be four times as great as British Columbia. What an electoral district! easily the largest in the world and created for the express purpose, with expense no object, of giving some 475 persons in the Northwest Territories an opportunity to vote.

The population of the Northwest Territories is comprised of 475 whites, 3,800 Indians, 7,100 Eskimos and 3,000 half-breeds. The whites are scattered along the Mackenzie River from the northern boundary of Alberta to the Arctic Ocean. They are to be found at Fort Smith, Resolution, Hay River, Rae on the North Arm of the Great Slave Lake, Providence, Simpson, Wrigley, Norman, Good Hope, Arctic Red River, McPherson and Aklavik. These places mentioned would probably all be constituted polling divisions, although none of them has a population of over thirty whites, and all of them have only 225 whites. The balance of the whites are scattered along the coast of the Arctic Ocean and in various other parts. They are at points almost inaccessible for voting purposes. The actual Northwest Territories stretch across Canada from the Yukon to Hudson Bay. The area is inaccessible for election purposes from the close of navigation until June of the following year.

What possible object there is in joining the Yukon and the Northwest Territories for electoral purposes is difficult to imagine. The Rocky Mountains constitute a barrier between these areas. They have nothing in common and there is no means of communication between the Yukon and the Northwest Territories. To reach the Northwest Territories from the Yukon it is necessary for a traveler to go to the sea via Alaska to Skagway and thence down the coast to Prince Rupert. From there, taking the train to Edmonton, the traveler must go north on the Alberta and Great Waterway Railway to railhead at Waterways, or 300 miles north of Edmonton, and thence by steamer north on the Athabasca River and Slave River into Great Slave Lake and Mackenzie River.

Bearing the foregoing features in mind, it requires no stretch of the imagination to calculate the difficulties confronting the Federal Government in carrying out an election in such an electoral district. Enumerators would have to be appointed at widely scattered points. The task of preparing a list of voters, although the number of names would be slim, would prove a herculean one, and when prepared probably scores of names would be missing through their owners never having heard that a list was being prepared. Under the Bill the chief electoral officer for 1,419,600 square miles of land can fix practically any day he likes for the close of nominations and the holding of the polls in the district. A November election in the Dominion might mean that polling would not be held in the Yukon-Northwest Territories until the following Summer, and the prospective member could easily miss an entire session of Parliament.

An electoral campaign in the Yukon-Northwest Territories would be a strenuous task. To carry it out in anything like a thorough fashion would probably take two Summers. The fortunate member would only be able to visit a fraction of his constituency during any one year and, for a candidate, it would be a physical impossibility for him to get his nomination papers to the Returning Officer in time between the writ of election and nomination day. The point not yet made clear is as to whether under the new electoral district-to-be, Eskimos are to be allowed to vote. The question can very well be raised, and perhaps it is a desire to extend the franchise in this way that has led to the latest proposal of the Federal Government. Surely it is not necessary to constitute an electoral district of 1,449,300 square miles for the sole purpose of giving 475 whites voting privileges. If that is the reason election expenses will be increased to fantastic heights. The whole tenor of the Bill, with the implications it suggests, savors of comic opera.

CHURCH AND STATE

The request of the National Assembly of the Church of England for the appointment of a commission to inquire into the relations of Church and State, is a matter likely to arouse much discussion. Referring to this action as a "great historic event," The Guardian calls attention to the large preponderance of votes, almost four-fifths, that were cast in favor of this step. The move for such a commission is referred in the resolution to the statement that was made on July 2, 1928, shortly after the second rejection by the House of Commons of the revised Prayer Book, by Archbishop Davidson in concurrence with all the diocesan bishops. It was to the effect that, "it is a fundamental principle that the Church must retain its inalienable right, in loyalty to its Lord and Saviour, Jesus Christ, to formulate its faith in Him, and to arrange the expression of that Holy Faith in its form of worship." The Assembly thus asserts its unhindered freedom in dealing with spiritual issues in order that it may exercise its function of spiritualizing the State. The scope of the commission is defined as an inquiry "into the present relations of Church and State, and particularly how the principle stated above is to receive its effective application."

There are some who claim that the Church has for a long time been needing more elbow room than the present connection ensures. Changed conditions both in Church and State have brought about the need for adjustment. Parliament is no longer, as the Bishop of Winchester points out, the Church in its legislative side. No religious tests are imposed upon members. The position is, according to the Archbishop of York, that "the spiritual requirements of the life of the Church exceed those which are permissible by law." The rejection of the Prayer Book has revealed this disharmony and brought it to a point where the bishops feel themselves compelled to permit the use of a book not authorized by law. This "extra-legal" administration of the bishops, the Archbishop of Canterbury affirms, "is amply justified as a temporary measure but not tolerable as a permanent policy."

The hope regarding these relations is, to again quote The Guardian, that they, "by becoming once more wholesome and honorable to both parties, may be more firmly cemented in perpetual alliance." The maintenance of this alliance is the Assembly's aim. The problem is, to quote one speaker, to preserve the age-long connection between Church and State without indignity or injury to either. There is wide recognition that the national assertion of religious belief gives dignity to the nation, helps in the presentation of religion to the people and is beneficial to those who do not belong to the national Church. There will be no early action as the commission will not report for several years. Meantime the spiritual and evangelistic enterprise of the parishes is not being seriously impeded. With the prospect of adjustment the Church can give herself heartily to her specific task.

MR. ROBERT E. BRETT

The sudden death of Mr. R. E. Brett, a well-known citizen and prominent in the business life of the community through a long number of years, will be learned of with widespread sorrow. Mr. Brett was liked heartily by all who knew him, and he had a host of friends. He had been in Victoria for upwards of thirty years and had won a solid position in the confidence of our people. Apart from his business and social connections he was known as a prominent Mason, one who always took the keenest interest in the welfare of his Order, and the fact that he held the thirty-third degree indicates his lengthy association with the fraternity.

Mr. Brett will be sorely missed in Victoria's business life. He had been engaged in the real estate and financial house of Messrs. Brett & Ker, which enjoys a sound reputation. Of a quiet disposition, friendly character, and, with solid business judgment and the ability to work hard, he was an asset in our community life. Deep sympathy will go out from all quarters where he was known to his widow.

Mr. Mackenzie King is now contemplating the appointment of a Canadian Ambassador at Berlin, and if he does this then Germany will be the fourth nation to have a Canadian Embassy. These nations which have not yet Canadian plenipotentiaries in their capitals may well think they are slighted. At the present time Great Britain has not even a Canadian High Commissioner in London.

Sir Henry Segrave, who holds the world's record for motoring speed, says he has abandoned such racing. He may well be believed. The last time he was heard of as at the wheel of a motor car he was being rebuked by a London policeman for obstructing traffic by dawdling at a busy intersection. Sir Henry is of the type that does nothing by halves.

IN SOLITUDE

He is not all alone whose ship is sailing
Over the mystery of an unknown sea,
For some great Love with faithfulness unfailing
Will light the stars to bear him company.

Out in the silence of the mountain passes,
The heart makes peace and liberty its own,—
The wind that blows across the scented grasses
Bringing the balm of sleep—comes not alone.

Beneath the vast illimitable spaces,
Where God has set His jewels in array,
But in the city—in the lighted city—
Yet know that heaven is not so far away.

But in the city—in the lighted city—
Where gilded spires point toward the sky,
And fluttering rags and hunger ask for pity,
Grey Loneliness in cloth-of-gold goes by.

Virna Sheard.

Lost yesterday, somewhere between sunrise and sunset, two golden hours, each set with sixty diamond minutes. No reward is offered, for they are gone forever.—Horace Mann.

The Weather

Meteorological Office, Victoria, at 8 p.m., March 13, 1930.

PRECIPITATION AND TEMPERATURES

	Rain	Snow	Min.	Max.
Victoria	.01		33	42
Vancouver			32	42
Kamloops			22	38
Prince George			4	30
Estevan Point			26	44
Prince Rupert			26	42
Atlin			10	22
Dawson			2b	8
Seattle			36	44
Portland			36	50
San Francisco			50	52
Spokane			28	44
Los Angeles			54	60
Penticton			27	43
Vernon			20	39
Grand Forks			26	43
Nelson			20	40
Cranbrook			19	32
Calgary	.06		2	26
Edmonton			8	30
Swift Current	.02		18	32
Prince Albert			0	20
Qu'Appelle			8	28
Winnipeg			2b	22

THURSDAY

Maximum	42
Minimum	34
Average	38
Minimum on the grass	30

General state of weather, fair. Bright sunshine, 4 hours, 12 minutes.

FORECASTS

Victoria and Vicinity—Light to moderate winds, generally fair and not much change in temperature.

Vancouver and Vicinity—Generally fair and not much change in temperature.

5 P.M. WEATHER REPORTS

Victoria—Barometer, 29.81; wind, NE., 12 miles; clear.

Vancouver—Barometer, 29.78; wind, N., 10 miles; clear.

Kamloops—Barometer, 29.74; wind, W., 4 miles; clear.

Prince George—Barometer, 30.02; calm; fair.

Prince Rupert—Barometer, 30.06; calm; clear.

Estevan Point—Barometer, 29.80; wind, NW., 10 miles; fair.

Tatoosh—Barometer, 29.80; wind, E., 14 miles; fair.

Portland—Barometer, 29.70; wind, NW., 4 miles; clear.

Seattle—Barometer, 29.76; wind, N., 12 miles; clear.

San Francisco—Barometer, 29.68, wind, W., 4 miles; cloudy.

Note and Comment

By R. B. D.

What fools these mortals be!

Compared with the modern promoter and propagandist, P. T. Barnum was an honorable man. The great circus proprietor and showman confessed that he humbugged the people and took their money under false pretences, but justified his courses by declaring that the people liked to be humbugged. He scoured the world in search of freaks and curiosities for exhibition in his tents, and if he failed to find the things he sought, he had them made to order. He exhibited the first talking machine, which was as big as one of his circus wagons, was operated by a steam engine, and could not talk, but did emit a few inarticulate sounds and grunts.

* * *

About the time Darwin created a great sensation throughout the world by publishing his theory of the origin of species and started the first controversy between the fundamentalists and the advanced scientists, the "stand patters" demanded the production of the "missing link" as proof of the soundness of the evolutionary theory. Barnum produced the "missing link" and exhibited it in his tents at a tremendous profit. We do not know where the monstrosity was found—nobody ever knew or ever will know that—but probably it was the product of some then obscure settlement in the United States. It was a palpable humbug, but it served its purpose.

* * *

Then there was the celebrated Tasmanian Devil, savage and untamable beast, rare and hard to come by. The Tasmanian Devil, when on exhibition, sulked in its tent like the classic warrior and disdained to display its qualities of ferocity. It slept most of the time, and in its slumbers looked very much like an immature wild pig. Still Barnum was not an unmitigated humbugger. There were features of his show which were very good and worth paying to see. In his quest for objects of interest and entertainment he went to Europe, discovered Jenny Lind and brought her to America, where she warbled her way into the hearts of the American people and created a taste for music of a higher standard than the simple and melodious songs of Stephen Foster.

* * *

The successors of Barnum are humbugging the people of the United States, and the people of Canada too, by the discovery of freaks and exhibiting them, but they are not discovering great artists like Jenny Lind. They have found an easier and cheaper way of humbugging the people and relieving them of their abundance of money. Singers with the gift of song such as Caruso or Melba are scarce, and when found create or produce certain emotions not easily aroused or produced in the masses of the people. The performers in greatest demand today are not great musicians but powerful men with great capacity for slugging their fellowmen into a state of insensibility.

* * *

Dempsey was what the admirers of fistic prowess called a great drawing card and made a great deal of money for himself and his managers and promoters until he was toppled from the pinnacle of fame by the more powerful and enduring Tunney. When the heroic Tunney had made a million or two in the arena and won a bride and social prestige, he carried his beautiful lady and his bag of dollars with him into retirement, and the promoters were left disconsolate and desolate. There was nobody left with a "punch," and the people, notwithstanding their credulity and simplicity and delight in being humbugged, will not flock in hundreds of thousands to see artists who have not "the punch," but merely taps. The late exhibition at Miami was something which in ring parlance is called "a frost" because neither of the principals in the affair was a slugger. The promoters lost money on their speculation and blamed the newspapers for their misfortune. They had prepared the usual ballyhoo, but the newspapers were suspicious and refused to publish their "advance stuff."

* * *

Realizing that something must be done to preserve the prestige of the "noble art" of duping the people and taking their money, the promoters decided that the public wanted a real slugger. They therefore scoured the world in quest of a freak. And they discovered one in the mountains of Piedmont, or in that neighborhood, in the form of a human behemoth who knew nothing whatever about the boxing art, who, in the words of an authority, hardly knew his right hand from his left. This curio is being taken through the country and is giving exhibitions of his physical impregnability and the force of his punch. Dummies are being set up before him and he is knocking them down and out as fast as they come up—or they go down as soon as they have come up enough to fulfil the terms of their contract. The promoters and their principal, according to the usual ballyhoo, are gathering a rich harvest of spoils; but they are probably merely preparing the way for a grand clean-up at Miami or some other place where the gullible public may be most easily gathered together.

Taxicabs may be introduced on the Gold Coast of Africa.

MR. W. D. ALBRIGHT TO GIVE LECTURE

Will Address Quarterly Meeting of Chamber of Commerce on Peace River Country

MR. W. D. ALBRIGHT

Mr. W. D. Albright, superintendent of the Beaverlodge Experimental Station, Alberta, will give an illustrated lecture on the Peace River country at the special quarterly meeting of the Victoria Chamber of Commerce, which will be held in the cafe of the chamber at 12:15 p.m. today. Mr. Albright has a number of beautiful lantern slides of this district, and it is anticipated that his address will be among the most interesting which has been heard in this city for a long time.

Mr. Albright was born August 15, 1881, near South Cayuga, Haldimand County, Ontario. In 1895 the family moved to a fruit farm at Beamsville, Ontario, where his parents recently celebrated their golden wedding. He attended high school for two years in Beamsville; went West on a harvest excursion when eighteen years old, and in 1901-2 and 1902-3 took the Associate or Diploma course at the Ontario Agricultural College, paying his own way through and earning board and laundry by working at student labor rates, usually 8 cents an hour. He finished $70 in debt and looked for a position in order to earn some capital with which to farm. He then took a job as herdsman on the private dairy farm of F. W. Hodson, then Dominion livestock commissioner, at $20 a month, which was voluntarily increased to $25. In four months he accepted an unsolicited offer of editorial position on The Maritime Farmer, Sussex, N.B., at $50 a month. Eighteen months later, in February, 1905, he accepted associate editorship on The Farmer's Advocate, London, Ont., at a much better salary, remaining eight and a half years, during the last part of which he was managing editor, and manager of Weldwood Farm, established at his suggestion to be run in the interest of the magazine.

PIONEER IN GRANDE PRAIRIE

In September, 1913, Mr. Albright resigned his position at $2,500 a year to pioneer at Beaverlodge, in the Grande Prairie district, and went in with his wife and eighteen-month-old child by rail to Athabaska Landing, taking the boat to Grouard, and the trail, 250 miles or so, to Beaver Lodge. He arrived on October 26, 1913, and bought a quarter-section of land and filed on a homestead. He cut and hauled with oxen the logs for his own buildings, including the house (since stuccoed), in which he now lives, and helped grub and break land where the experimental substation is now established.

Upon his arrival at Beaverlodge he was confronted with many questions as to kinds and varieties of crops adapted. Answers were conflicting and incomplete, and he wrote Dr. J. H. Grisdale, then director of experimental farms, now Deputy Minister of Agriculture for the Dominion, offering to make a few simple tests if provided with seed an offer which was gladly accepted. The report was sent in, and much appreciated for the interest shown, and next year he was offered $200 to repeat them. The experimental work has grown from then until now there are sixty acres under small plots, and, in respect to agronomy and horticulture, the work compares favorably in scope and value with that on the regularly constituted Western experimental farms.

Mr. Albright has traveled thousands of miles through the Peace River country by rail and highway, and in 1929 flew 425 miles over the Peace region as a passenger in a forestry service biplane. He has a vast practical knowledge of farming conditions throughout the Peace River district, and is a fluent and interesting platform speaker.

FIRM IS BUILDING $10,000 ADDITION

Plimley Company Requires New Structure to House Service Department—Permit Is Issued

A permit has been issued at the City Hall by Building Inspector Barr to Thomas Plimley, Limited, for the erection of a brick building, 60 feet by 140 feet, and estimated to cost $10,000, at 1011 Johnson Street; that is at the rear of the Plimley Company's present building on Yates Street. The premises of the company will thus extend through from Yates to Johnson Streets. Mr. P. Fox is the architect, and the contractors are Messrs. Parfitt Bros.

The whole of this extensive addition to the Plimley building will be occupied by the service department of the company, and it has been made necessary by the continued expansion of all the departments of the business, and the consequent de-

Reeve of Surrey Calls for Share Of Profits Made

CLOVERDALE, March 13.—Reeve Tom Reid has been informed from Victoria that the Government has taken an unfavorable attitude regarding Surrey's objection to the withholding of the municipality's share of liquor and pari-mutuel profits in payment for work done on roads. The Government has kept back $21,000 that is claimed due to Surrey, and the municipality is said to be still owing $9,000 for road work.

The reeve states that the municipality is now in the unique position of being compelled to resort to litigation to obtain its rights from the Government. Langley, Matsqui, Sumas and Abbotsford will be parties to such litigation, he says.

Stating that the Government has kept the municipalities waiting since February 4 for an answer on this matter, Reeve Reid adds that he considers the Government's action one of the greatest injustices ever perpetrated on a municipality.

The Rhyming Optimist

By Aline Michaelis

THIS PATIENCE

This patience is a lofty trait
And given to lofty souls alone;
The mean, the weak, have never known,
Can never learn how wise men wait.

For Folly asks a quick return
Of all the ships she freights with dreams,
Forgets how long the harbor gleams
As empty as fond hearts that yearn.

And Pride will never brook delay,
But must be served with eager haste;
While Greed would grasp life's cup to taste
Before the wine be snatched away.

Unmoved by ever-moving time,
Unheedful of the flying days,
With something god-like in its ways,
This patience is a thing sublime.

This Week's Great Day

DISCOVERY OF THE ALBERT NYANZA

On March 14, 1864, Sir Samuel White Baker, the intrepid explorer, made the most notable of his numerous discoveries, namely, that of the Lake Albert Nyanza.

Baker was born in London in 1821 and at an early age he showed signs of the roving disposition and dauntless courage, which he had doubtlessly inherited from his ancestors, some of whom had been mariners of renown in the days of Elizabeth. He was quite unfitted for the mercantile career, which his father, a prosperous merchant, had planned for him, and at the age of twenty-two he was sent out to Mauritius to take charge of a plantation. Three years later his strong craving for adventure led him to Ceylon, the resources of which had not then been developed, and there he found congenial occupation in establishing a British settlement, which still flourishes and remains a monument to his initiative and industry.

In 1861 he made the first of his memorable African expeditions, and journeyed up and down the many rivers emptying into the Nile. He made a number of valuable discoveries and proved that the periodical floods of the historic river were caused by the mass of water collected in its tributary streams during the rainy seasons and not by the overflow from great lakes in Central Africa, as had hitherto been believed.

At the end of 1862 he commenced his second and most famous expedition and started from Khartoum with the intention of following the course of the River Nile to its source. Two months later he arrived at Gondokoro, where he encountered J. H. Speke, who was traveling down the Nile, after having discovered its main source in Lake Victoria Nyanza. Speke's announcement of his great achievement deprived Baker of the main object of his journey and he then decided to seek a second lake, which Speke stated he believed to be another source of the Nile, but which he had been unable to discover.

Baker's journey in the unknown proved to be one of the most arduous and perilous in the annals of African exploration, and for many months he carried his life in his hands. His progress into the interior was greatly hampered by the hostility of the natives and the slave traders, to say nothing of the constant diminution of his small force by desertion, but finally, on March 14, 1864, he came in sight of the glistening waters of the Albert Nyanza, and was able to return to Khartoum, after an absence of two and one-half years, with the news that the final problem of the mysterious river had been solved. Both of Baker's Nile expeditions were undertaken entirely at his own expense, and on each of them he was accompanied by his devoted and heroic wife, whose pluck and tact played an important part in the success of the journeys.

In 1869 Baker returned to Egypt and was entrusted by the Khedive with the tremendous task of attempting to suppress the slave trade in the equatorial regions of the Nile, and to open up the country to commerce and civilization. After four years of strenuous and successful labor he was succeeded by General Charles Gordon, and returned to England, where he became one of the sternest critics of the Government which decided to evacuate the Sudan, and also left Gordon to perish at his post of duty.

During the last twenty years of his life Baker visited Egypt again on several occasions and published many books regarding his wanderings and discoveries, not only in Africa, but in many other parts of the world, which he had visited in search of big game. He died on December 30, 1893, at the age of seventy-two.

THE COLONIST IN NEW YORK

The Colonist is delivered to the principal New York hotels, on order only, by the Long Acre Newspaper Delivery. Order may be given to the Mail Clerk of your hotel or telephone to Longacre 4648.

WITH scores of lovely new materials from which to choose, and Weiler's factory ready to begin the making of your slip covers at a moment's notice, there's no reason to delay another day in giving this matter your attention.

Come today . . . see examples of the slip covers we have made . . . gather ideas . . . get an estimate of the cost . . . find out everything there is to know.

WEILER'S

Complete House Furnishers

Government St. Established 1862

PEERLESS BUILT-IN FIXTURES

Giving the maximum of accommodation without waste of space. New designs. Philippine hardwood doors, Gyproc, the fireproof wall board; lumber, rough or dressed.

You Are Cordially Invited to Inspect Our Stock

THE MOORE-WHITTINGTON LUMBER CO., LTD.

Factory, Office and Showrooms, Bridge Street

Factory Phone 7097 Sawmill Phone, 296

If You Suffer From Rheumatism, Neuritis or Sciatica

Use the Wilshire

I-ON-A-CO

No Inconvenience or Shock

Phone 197; Evenings, 3859R

H. AUSTIN GOWARD, Sales Manager

We Invite You to Visit Our Shop

It will be a pleasure to show anyone over our plant at any time. We feel sure such a visit would prove interesting and instructive.

The Red Cross Workshop

584-6 Johnson St. (Just Below Government) Phone 2169

Very Smart Are These New Plain Crepe Ties

In all the new colors. They come in a nice quality and sell at $1.50

GORDON ELLIS, LIMITED

NEXT TO TERRY'S ON DOUGLAS STREET

Tides at Victoria

MARCH

Date	Time	Ht	Time	Ht	Time	Ht	Time	Ht
	H M.	Ft	H M.	Ft	H M.	Ft	H M.	Ft
1	5:04	7.0	9:52	6.4	14:20	7.7	21:51	3.3
2	5:08	7.4	10:29	5.8	15:15	7.4	22:20	3.9
3	5:19	7.6	11:14	5.2	16:19	7.0	23:45	4.6
4	5:28	8.0	12:08	4.6	17:45	6.7	22:01	5.5
5	5:36	8.2	12:58	4.0	20:03	6.4	22:03	6.2
6	5:43	8.4	13:54	3.2	.....		.....	
7	6:50	8.7	14:52	2.5	.....		.....	
8	6:34	9.0	15:54	2.0	.....		.....	
9	7:07	8.1	16:55	1.6	.....		.....	
10	6:24	9.1	17:52	1.4	.....		.....	
11	9:58	8.9	18:44	1.3	.....		.....	
12	3:51	6.1	8:58	7.6	11:19	8.7	19:20	1.1
13	2:39	7.9	7:51	6.6	13:31	8.5	20:14	2.1
14	3:40	7.6	8:38	6.7	13:36	8.1	20:55	2.7
15	2:49	7.9	9:28	4.9	14:49	7.7	21:34	3.6
16	4:01	8.1	10:14	4.2	16:06	7.2	22:10	4.6
17	4:18	8.1	11:05	3.6	17:41	6.8	22:44	5.4
18	4:26	8.2	11:57	3.1	19:51	6.8	23:06	6.4
19	4:85	8.2	12:53	2.8	.....		.....	
20	5:11	8.4	13:50	2.7	.....		.....	
21	5:14	8.3	14:46	2.6	.....		.....	
22	4:07	8.3	15:46	2.6	.....		.....	
23	3:12	8.4	16:44	2.7	.....		.....	
24	2:31	8.5	17:48	2.8	.....		.....	
25	2:31	8.3	18:25	2.9	.....		.....	
26	2:35	8.1	6:24	7.0	11:06	7.2	19:36	3.7
27	2:35	7.8	8:35	6.5	12:09	7.2	19:42	3.1
28	2:10	7.6	9:36	5.8	13:05	7.2	20:18	3.1
29	2:06	7.6	8:58	5.2	14:00	7.1	20:46	3.1
30	3:11	7.6	9:26	4.6	14:07	7.1	21:14	4.1
31	3:20	7.7	10:01	3.6	16:05	6.8	21:36	5.1

The time used is Pacific Standard for the 120th Meridian west. It is counted from 0 to 24 hours, from midnight to midnight. The figures for height serve to distinguish high water from low water. Where blanks occur in the tables, the tide rises or falls continuously during two successive tidal periods without turning.

The height is in feet and tenths of a foot, measured from the average level of low water.

To find the depth of water on the sill of the Esquimalt drydock at any tide, add 16.9 feet to the height of high water as above given.

To find the depth of water on the sill of the Honahbee drydock add 30 feet to the height of high water as above given.

MOONRISE AND MOONSET

Time of moonrise and moonset (Pacific Standard Time), at Victoria, B.C., for the month of March, 1930.

MARCH, 1930

Day	Rises	Sets
1	7.37 a.m.	7.17 p.m.
2	7.54 a.m.	8.36 p.m.
3	8.16 a.m.	9.37 p.m.
4	8.36 a.m.	10.50 p.m.
5	8.48 a.m.	.....
6	9.11 a.m.	0.06 a.m.
7	9.44 a.m.	1.24 a.m.
8	10.20 a.m.	2.40 a.m.
(First Quarter on 6th)		
9	11.26 a.m.	3.48 a.m.
10	12.42 p.m.	4.44 a.m.
11	2.07 p.m.	5.27 a.m.
12	3.34 p.m.	6.58 a.m.
13	5.00 p.m.	6.2[illegible] a.m.
14	6.04 p.m.	6.44 a.m.
(Full on 14th)		
15	7.45 p.m.	7.03 a.m.
16	9.04 p.m.	7.20 a.m.
17	10.21 p.m.	7.39 a.m.
18	11.38 p.m.	8.00 a.m.
19	.....	8.25 a.m.
20	0.51 a.m.	8.56 a.m.
21	1.56 a.m.	7.27 a.m.
22	2.56 a.m.	10.26 a.m.
(Last Quarter on 22nd)		
23	3.43 a.m.	11.26 a.m.
24	4.30 a.m.	12.20 p.m.
25	4.48 a.m.	1.27 p.m.
26	6.11 a.m.	2.48 p.m.
27	6.30 a.m.	3.60 p.m.
28	6.46 a.m.	5.04 p.m.
29	6.01 a.m.	6.13 p.m.
30	8.17 a.m.	7.26 p.m.
(New Moon on 30th)		
31	6.23 a.m.	8.38 p.m.

Note.—These times are correct to within one or two minutes.

The Meteorological Observatory, Gonzales Heights, Victoria, B.C.

SUNRISE AND SUNSET

MARCH, 1930

Time of sunrise and sunset (Pacific Standard Time), at Victoria, B.C., for the month of March, 1930.

	Sunrise	Sunset		Sunrise	Sunset
1	6.56	5.57	17	6.23	6.20
2	6.53	5.58	18	6.20	6.21
3	6.51	6.00	19	6.18	6.23
4	6.49	6.01	20	6.16	6.24
5	6.47	6.03	21	6.14	6.26
6	6.45	6.05	22	6.12	6.27
7	6.43	6.07	23	6.10	6.29
8	6.41	6.09	24	6.08	6.31
9	6.39	6.11	25	6.06	6.32
10	6.37	6.13	26	6.04	6.34
11	6.36	6.14	27	6.02	6.35
12	6.33	6.16	28	6.00	6.36
13	6.31	6.18	29	5.58	6.37
14	6.29	6.17	30	5.57	6.38
15	6.27	6.16	31	5.56	6.39
16	6.25	6.19			

The Meteorological Observatory, Gonzales Heights, Victoria, B.C.

A picture telegraph service has just been opened between London and Berlin.

YOUR FEET

Do you enjoy walking, dancing, or won't your feet let you? Relief for weak, aching, swollen, distorted feet, at

B.C. FOOT HOSPITAL

Phone 5976 Free Examination 745 Yates

RUBBER STAMPS

AND SEALS

Sweeney-McConnell, Ltd.

Printers and Stationers

1612 Lonsdale Street Phone 190

FIFTY YEARS AGO TODAY

(From The Daily British Colonist of March 14, 1880)

The Municipal Council, by virtue of power vested in them as the Board of Health, will prohibit all Indians, not virtually employed by citizens, from residing within the city limits after May 15 next.

New Westminster, March 13.—The steamer Royal City, with the up-country express, arrived at 3 o'clock this afternoon. She brings deplorable news from the Upper Country. All through Nicola, Kamloops, Okanagan and Lillooet the destruction of stock life is frightful.

J. F. Davies & Co. announce that on March 19 they have received instructions to sell on the premises, Langley Street, the Law Library of A. C. Elliott, Esq. His household furniture will be sold at the residence, Vancouver Street, on March 18.

ESTABLISHED 1885

MEN'S FORD Boots and Oxfords

IN BLACK AND BROWN

$6.50 and $7.00

ALL NEW MODELS

Maynard's Shoe Store

649 Yates St. Phone 1232

WHERE MOST PEOPLE TRADE

For Sale—Good Dairy Ranch

Two dwellings in good condition. One has 6 rooms, the other 4. Situate in pleasant surroundings, close to city limits. Ten acres of land, 6 of which are high and rocky and the remainder very rich garden soil capable of raising the finest crops. The barn is graded A1 and will house 32 head of cattle and will store 100 tons of feed. Good dairy, with concrete floor and running water. The property is well fenced and along the front there is a beautiful Old World hedge which lends added attraction to the place. Plenty of pasture and arable land can be rented close by. Price $6,975

Oak Bay Snaps—These Will Sell This Week

1. New Stucco Bungalow, with hardwood floors. Entrance hall, large living-room with fine open fireplace, dining-room connected by French doors with living-room, cabinet kitchen well appointed, 2 bedrooms, good basement and garage. Large lot. Location the very best $6,800

2. Attractive 5-Roomed Bungalow. Living-room with hardwood floors, nice dining-room and cabinet kitchen, 2 bedrooms and accommodation for more by finishing upstairs, basement, furnace and garage. Lot studded with oaks $6,000

3. Also Well-Constructed and Artistically Designed Oak Bay Homes with modern facilities to suit the most exacting. Let us show you.

E. S. Woodward

Brown Block Estate Agent Phones 1765, 8712

Upholstery Repairs, Carpet Cleaning

We repair and recover Chesterfields, Couches and Easy Chairs at very moderate prices. Splendid stock of coverings to choose from. Phone 718 for Free Estimate

We call for, clean and deliver carpets for ten cents per square yard. Our 30 years' experience is your guarantee of a good job.

SMITH & CHAMPION

1420 DOUGLAS ST. "THE BETTER VALUE STORE" LIMITED

Near City Hall Phone 718

The

Engineering Profession

In British Columbia

PROFESSIONAL EXAMINATIONS

Persons desiring to become engineers or intending to engage in the work of the profession of engineering are advised that the following examinations in all branches of engineering will be held on the last Monday in April, 1930 (April 28), in Vancouver, Victoria, Nelson, Kamloops and Prince Rupert, B.C., in accordance with the terms of the Engineering Act of the Province and the By-Laws of the Profession.

Preliminary (Non-University) — For students of seventeen to twenty-three years of age.

Intermediate (Non-University) — For students of twenty-one to twenty-seven years of age.

Final Professional (Non-University) — For students who have passed the Intermediate or who have been exempted therefrom.

Final Professional (For University Graduates) — Qualifications: Four years' engineering experience subsequent to graduation. Scope of examination: Thesis and oral.

The scope of the examinations and textbooks recommended, with other relevant information, can be obtained on request. Date of birth and branch of engineering interested in should be stated.

APPLY:
The Registrar,
The Association of Professional Engineers
930-931 Birks Building Vancouver, B.C.

Cut Shipping Costs

Transportation, one of the most important factors of modern business, constitutes a serious difficulty in many cases. But with the inauguration of a reliable daily service to all northern points on the Island we have solved many a difficulty.

SCHEDULE

Cowichan Lake, 8:30 A.M.
Duncan
10:30 A.M., 2 and 5 P.M.
Chemainus, 10:30 A.M.
Courtenay and Cumberland
10 A.M.
Tuesday, 2:30 P.M.
and 10 A.M.

On the through run to Courtenay and Cumberland goods must be delivered at our depot before 10 A.M. daily and 10 A.M. and 2:30 P.M. on Tuesdays.

Phone Us for Particulars—Our Service Is for Your Convenience

Island Freight Service, Ltd.

1901 Government Street Phones 8950 and 509

Merchant shipping under construction throughout the world is almost as great as just before the Great War.

FUEL OIL TAX WOULD PRESS ON COMPANIES

Six Large Concerns, With Apartment Owners, Would Pay Ninety Per Cent of Levy

WOULD COST C.P.R. $262,000

A protest was lodged with the Government yesterday by the large corporations in the province who are users of fuel oil against the tax proposed under the new budget.

Three transportation companies, the Canadian Pacific and Canadian National Railways and the Union Steamship Company, and paper companies operating in the province, the British Columbia Pulp and Paper Co., Pacific Mills, and the Powell River Pulp and Paper Company were represented in the delegation that waited upon the Government, and asked for the abandonment of the tax proposal.

It was represented that about 90 per cent of the tax would be borne by the companies concerned. In the case of the British Columbia Pulp and Paper Company Mr. L. Killam stated that the tax would amount to so much that had it been in effect in 1929, it would have eliminated the profits.

The cost of paper would be increased by fifty-two and a half cents a ton, it was stated, and this would severely handicap the companies operating in securing of trade in competition with American mills.

EXISTING TAXATION

It was explained there was already a levy of half a cent per gallon import tax charged by the Federal Government.

For the Canadian Pacific it was stated that at the rate of half a cent a gallon the company would be called upon to pay $262,000. Railways in British Columbia, outside of municipalities, paid more in taxes directly to the province than in any other province of the Dominion. The fuel oil tax would be a 42 per cent increase in the company taxation.

For the Canadian National it was argued the tax would increase its taxation by something over 46 per cent.

Heavy increase in taxation would also fall upon owners of buildings and apartment houses, it was claimed, where oil burners were installed.

Consideration was promised to the representations made.

The delegation consisted of Mr. J. E. McMullen, C.P.R.; Mr. R. W. Hannington, C.N.R.; Mr. A. E. McMaster, Powell River Co.; Mr. F. Youngman, Pacific Mills; Mr. J. H. Lawson as counsel for the two pulp companies; Mr. J. K. Macrea, Union Steamship Co.; Mr. L. Killam, B.C. Pulp and Paper Co., and Mr. E. L. Boultbee, Vancouver office buildings.

COMMERCIAL BERRY GROWER IS DEFINED

A bill to amend the Produce Marketing Act which makes provision for the storage, pooling and prorating of produce by order of the Committee of Direction passed its second reading last night in the House.

The bill also contains a section which defines a berry grower. For the purposes of the act a berry grower who is qualified to sign petitions, etc., under the operation of the act must have at least a quarter of an acre under berries.

The bill was one which was introduced into the House by Mr. W. F. Kennedy following a resolution which was recommended to the House and endorsed by that body from the committee of agriculture.

Mr. Ian Mackenzie took exception to the principle of the amendment as well as to that of the legislation which it amended. He said that he protested against the bill when it was first introduced into the House by the Liberal Government. He advocated that it be tested out before the Privy Council to ascertain whether it would stand the test of the highest courts.

PLANS EXHIBITION

Japanese Artist, Who Is Visiting City, Proposes to Show Pictures Here

A Japanese artist, Misani Ishii (Kowhoo Ishii), who has won fame for his work in many places in Europe, is now a visitor in Victoria and purposes holding an exhibition of his paintings here. He was a former resident of Vancouver, and went to Europe some four years ago to study painting.

His work has been exhibited and won prizes at the Salon de Societe des Artistes Francaise, at the Salon de Societe des National de Beaux Art, at the Salon d'Artunne, the Salon d'Independent and the Salon Nautique. A painting of his, "Afternoon on the Seine," was sold to the Bordeaux Museum, and another, "Morning Mist of the Thames," is in the Brooklyn Museum. He had exhibitions of his own at various European points—two at Mannheim, two at Berlin, two at Hamburg, three at Paris and two in London. His paintings, of which he has some 400, are on various subjects, mainly landscape in oils and water colors.

M. Ishii intends to spend a couple of weeks in Victoria, and he is returning to Europe in May.

UNITE TO PRAYY

MONTREAL, March 13.—Roman Catholics of the Province of Quebec will unite with those of the whole world at the command of His Holiness Pope Pius XI, marking March 19 as a day of prayer to obtain the establishment of religious tolerance in Russia

Winnipeg School Razed to Ground By Great Blaze

(Canadian Press)

WINNIPEG, March 13.—Sudden fire this afternoon razed Victoria Public School, one of the oldest educational buildings in Winnipeg. The blaze occurred before resumption of afternoon classes and found only half a dozen pupils and several teachers in the building. All escaped.

No estimate of the damage suffered in the destruction of the fifty-three-year-old school has been made by the school board. It is expected, however, that the damage will exceed $30,000. The structure was completely destroyed, only the walls remaining.

FAMOUS EARL IS TAKEN BY DEATH

Father of Former Member for Saanich Dies at His Home at Ripe Age of Ninety-One

(Associated Press)

WORCESTER, England, March 13.—The Earl of Coventry, ninth of his line, died today at his home, Croome Court, at the age of ninety-one, after a fortnight's illness. The aged Earl frequently was known as "The Father of the House of Lords." He was one of the most famous sportsmen of the country.

The Earl of Coventry was the most famous sporting nobleman of three reigns. He was a peer when Queen Victoria had been but six years on her throne and his record of eighty-seven years in the peerage exceeds the previous record of Viscount Cullen, whose tenure of title was from 1716 to 1802.

He knew the Duke of Wellington when the victor of Waterloo still had a good spell of life ahead of him. He made an ideally happy marriage sixty-five years ago with a daughter of the second Earl of Craven, who still survives. This "Darby and Joan" of the peerage touched the popular imagination and their diamond wedding was hailed almost as a national event.

The title goes to Hon. John Coventry, Mayor of Worcester, son of the late Viscount Deerhurst and grandson of the late Earl.

Hon. T. G. Coventry, market commissioner for British Columbia in London, and former M.P.P. for Saanich, is a son of the late Earl of Coventry.

MILITARY HONORS FOR COL. BARKER

Funeral of Famous War Ace at Toronto on Saturday to Be Full Army Ceremonial

TORONTO, March 13. — The funeral of Lieutenant-Colonel W. G. Barker, V.C., M.C., D.S.O., who was killed in an airplane crash at Ottawa yesterday, will be held with full military honors on Saturday afternoon at 3:30 o'clock. It was first announced that the great Canadian war aviator would be buried on Friday, but it was found necessary to alter the arrangements.

The service was postponed to allow Colonel Barker's father and his mother to arrive from the West, where the famous airman's brothers and sisters also live. It is not known yet how many of them will attend the funeral.

Chief among those to mourn the daring flyer is his young widow, formerly Miss Jean Smith, and his little daughter, Antoinette.

The service and funeral will be that of an air officer and will be marked by the largest gathering of war pilots since the war. The body of the courageous fighting pilot will be escorted to the cemetery by a wing commander's escort of two officers and fifty men. The firing party will be composed of men of the R.C.A.F., consisting of one sergeant, one corporal and ten aircraftsmen.

The funeral service will be held at his home. Interment in Mount Pleasant Cemetery.

ALL GUESTS SAFE

ASTORIA, Ore., March 13. — Police said all guests of the Gold Star Hotel here were believed accounted for shortly after fire completely destroyed the two-story frame structure. Previously, at least six guests were reported missing.

Stop Needless Searching

Every day The Colonist Want Ads offer you tremendous values in all kinds of merchandise . . . many things you need which others don't.

Spending time "pavement pounding" for bargains is now as obsolete as buttonhooks. Just open this newspaper to the Want Ad section. No matter what you're looking for—a home—a business—an automobile—or some useful article of any kind—The Colonist Want Ads place almost all of the possibilities of the city in front of you.

When you consider that the Want Ads save your time, your energy and dollars—you can understand why thrifty folks use them first and last to buy and sell.

The Daily Colonist

Want Ad. Department

8 A.M. to 10 P.M. Phone 11

Assessment Figures in Saanich Issued for 1930

WARD assessments for 1930 were tabled last night at the meeting of the Saanich Council. The total assessment of land, less the Court of Revision reduction, and including the B.C. Electric Railway, B.C. Telephone, V.I. Power, and Canadian National Railway Companies, is $5,323,852; assessments of improvements, less Court of Revision reductions, is $7,578,394. Additional assessments of land and improvements, Craigflower School District, amounted to $312,967 and $94,170, respectively. Exemptions on land total $557,419, and exemptions on improvements $1,171,980.

Obituary

GIRDWOOD—The death occurred in Vancouver on March 10 of Edward Prout Girdwood, after a long illness. He leaves, to mourn his loss, a wife, four daughters, and a son, of this city. Interment was made at Ocean View Cemetery, Rev. E. A. George, of St. Barnabas, conducting the service. The Professional Engineers of British Columbia, of which association the deceased was a member, were represented by Mr. Wheatley and many other members of the profession, six of whom acted as pallbearers.

PENNELL—There passed away at the residence, 974 Cowichan Street, on March 12, Joseph Shakespeare Pennell, a resident of Victoria for the past nineteen years, aged seventy years, and born in Dudley, England. He leaves to mourn his loss his widow, Miss N. Pennell, Mrs. A. Attwell, and Mrs. G. H. Llewellyn, all of this city. The remains are reposing at Hayward's B.C. Funeral Chapel, from where the funeral will take place on Saturday afternoon at 1:45, proceeding to St. Mary's Church, Oak Bay, where service will be conducted at 2 o'clock. Rev. Canon Nunns will officiate. Interment will be made in Royal Oak Burial Park. No flowers by request.

STEPHENS—The funeral of Grace Mary (Bobbie) Stephens, who passed away in Los Angeles on March 6, will take place at Duncan, B.C., on Sunday afternoon, at 2 o'clock, leaving Whidden's Funeral Parlors at 1:45 o'clock, and proceeding to St. Peter's, Quamichan. Rev. F. G. Christmas and Rev. A. Bischlager will officiate, and interment will be made in the family plot at St. Peter's Church, Quamichan.

BENNETT—Many friends attended the funeral of Munsheh Bennett, which took place on Thursday morning, proceeding from McCall Bros.' Funeral Home to St. Andrew's Cathedral, where mass was celebrated at 9 o'clock, Rev. Father W. G. Smith officiating. Interment was made at Ross Bay Cemetery, with the following as pallbearers: Messrs. W. Potterton, L. A. Marston, F. Jarvie and W. E. Ferriday.

GRUNDON—A large number of friends attended the funeral of Alvin Billie Grundon, which took place on Thursday afternoon from McCall Bros.' Funeral Home. Rev. W. J. Knott, assisted by Rev. D. Walker, conducted the service, during which the hymns "There's a Friend," "When He Cometh" and "Safe in the Arms of Jesus" were sung. Interment was made in Royal Oak Burial Park, with the following as pallbearers: Messrs. A. Butler, G. Marshall, J. Mason and C. Holt.

MOORE—The funeral of Louise Allison de Wolfe Moore will take place this afternoon, proceeding from McCall Bros.' Funeral Home to the Reformed Episcopal Church, where services will be held at 2:30 o'clock. Interment will be made at Ross Bay Cemetery.

BECKWITH—Mr. J. L. Beckwith, of this city, received the sad news yesterday from Portland, Ore., of the death there of his brother, Mr. Harry M. Beckwith, aged sixty-five. The late Mr. Beckwith had been a resident in Oregon for the past forty years, and at a period earlier than that had resided for some time in Victoria. Up to the time of his retirement he had been engaged in the grocery business in Portland. Mr. H. M. Beckwith had been very prominent in the Independent Order of Odd Fellows, having filled many important posts in that order, and indeed, having been one of the leading members of it in Oregon. He was born in Nova Scotia, was married while in Portland and was predeceased by his wife. He leaves one son and a daughter-in-law in Portland, a brother, Herbert R., in Portland; two brothers, Arthur and Norman, in Nova Scotia, and a brother, J. L., in Victoria.

McKAY—Funeral service for Mrs. Ella Booth McKay, who passed away in this city on Monday, March 10, was held yesterday afternoon at 2:30 o'clock from the S. J. Curry & Son Funeral Home. Many beautiful floral tributes were received, testifying to the high esteem in which Mrs. McKay was held. Rev. Dr. W. J. Sipprell conducted the service, during which Mrs. Dowell sang "Abide With Me" and "My Jesus, as Thou Wilt." Interment was made in the Royal Oak Burial Park.

TWO ARE FINED FOR VANDALISM

Destroyed Willow Trees on Highway in Saanich—Other Cases in Police Court

Pussy willows growing along the public highway are not wantonly to be damaged by passers-by. That the law protects the borders of roads from disfigurement in this way was made evident to Sydney Brown and Louis Poy, when they were each fined $2.50 for this offence in the Saanich police court, yesterday, by Magistrate George Jay.

Louis Poy was also fined $5 for failing to produce a driver's licence when in charge of a motor vehicle and when called upon to do so.

S. C. Merriman was fined $10 for driving to the common danger.

ASSOCIATION TO BE FORMED

REAL ESTATE AGENTS INCORPORATING UNDER SOCIETIES ACT

Will Protect the Public and Establish Ethical Standard for Profession

The real estate agents of the city of Victoria, as defined by the Real Estate Agents' Licensing Act, are forming an association under the Societies Act to be called "The Victoria Real Estate Agents' Association."

The objects of this association are to promote acquaintance, consultation, assistance and association among members of the real estate profession, to supervise and promote just and reasonable legislation on all matters pertaining to or affecting real estate agents, and to aid in the enforcement of the above mentioned laws, and to protect members against undue or unjust legal actions; to protect the public by encouraging the employment of competent real estate agents, and to create a standard of ethics for the real estate profession.

All persons signing the memorandum are to be called hereafter charter members and to be exempt from the payment of any entry fee. All applicants to become members, after the same is organized, will be voted upon by secret ballot, and, if not more than three negative votes be recorded, the applicant will be deemed duly elected. Every person who subscribed to the articles of association, or has agreed in writing to become a member, will be deemed a member of the association, and entitled to all the benefits and privileges of membership without the formality of election.

The association will not be affiliated with any organization or association, excepting a provincial real estate agents' association, organized in the Province of British Columbia.

The ultimate aim of the society is to make rules and regulations governing the conduct of its members, to protect the public, and to supervise the issuance of licences to real estate agents and salesmen. Mr. Charles F. Eagles, of 526 Bayward Building, is acting as secretary pro tem, until a permanent secretary is elected, and from him all information may be obtained by those interested.

SETS NEW RECORD

NEW YORK, March 13.—Splitting the air over Long Island Sound at a speed of 143.3 miles an hour, Captain Borris Sergievsky, naturalized Russian flyer, today wrested from Germany, the speed mark for seaplanes over a 100-kilometer course, burdened with a useful load of 2,000 kilograms (4,909.24 pounds).

Timed by an official of the National Aeronautical Association, Captain Sergievsky's mark will be certified to the international aeronautical body as a new world mark. The old record was 131.1 miles an hour, held by Richard Wagner.

The plane with which he set the new record is a ten-place cabin Sikorsky amphibian with the wheels removed to meet contest specifications, and powered with two 575-horsepower Hornet motors. It is a silver-winged biplane.

To Be Correct Wear—

Tweed

ONE'S coat is the first indispensable garment of Spring, and to be correct let it be a tweed coat . . . tailored with that individuality and beauty of line which is characteristic of the coats at Scurrah's!

To be fashionably correct, your coat may be without fur or it may have a little collar of lapin, squirrel or muskrat. Not another day need you delay . . . our Spring display is complete . . . at prices from

$19.75

728-730 Yates St. Scurrah's LIMITED Phone 3983

HAYWARD'S B.C. FUNERAL Co. Phones 2235 2236 2237

WILL WRITE LIFE

LONDON, March 13.—The Salvation Army War Cry announces that Commissioner Catherine Booth will take a year's leave of absence to write a biography of her father, the late General Bramwell Booth.

FLOODS IN URUGUAY

MONTEVIDO, Uruguay, March 13.—Floods have done considerable damage here, destroying more than 100 houses and wrecking other property. One person, a woman, has been killed and others injured.

FUNERAL NOTICE

Members of Victoria-Columbia Lodge, No. 1, A.F. & A.M., B.C.R., are requested to meet at the Masonic Temple, Pleasant Street, on Saturday, March 15, at 3 p.m., to attend the funeral of our late V. Wor. Brother, Robert E. Brett.

Members of other local lodges and sojourning brethren in good standing are asked to attend.

By order of the Wor. Master.
J. R. SAUNDERS,
Secretary.

Members of the Ancient and Accepted Scottish Rite are requested to attend the funeral of their late Ill. Brother, R. E. Brett, thirty-three degrees, to be held in the Masonic Temple, Victoria, B.C., Saturday, March 15, at 3 p.m., under the auspices of Victoria-Columbia Lodge, No. 1, A.F. & A.M.

W. M. WALKER,
G. Secretary

FRIDAY and SATURDAY

Shoe Savings

AT

COPP'S SHOETERIA

Folks who know shoe values will take advantage of these week-end savings. See these values in the windows, step inside and try on the shoes and you'll be convinced of the splendid money-saving possibilities.

"Comfort in Every Step"

DR. DUNCAN'S ARCH SUPPORT SHOES FOR WOMEN

Have vigorous, comfortable feet today and every day, by wearing these famous shoes "with the Built-In Arch Supports." Usually retailed at much higher price, but

SHOETERIA PRICE

$3.99

Sizes 3 to 8

LEATHERS
Black Kid
Brown Kid
Patent
Beechwood Kid

Boys' School Boots

Sturdy Hard-Wearing Boots with triple red-stitched seams and rock oak soles.

Sizes 11 to 13½ **$2.95**

Sizes 1 to 5½ **$3.45**

VALUES!

TENNIS AND RUNNING SHOES AT COPP'S SAVING PRICES

Men's Basketball Shoes, $2.75
Men's Running Shoes in brown and white ..... $1.15-$1.49
Boys' Running Shoes, brown and white. Sizes 1 to 5, $1.65 and $1.75
Youths' Running Shoes, brown and white. Sizes 11 to 13½, pair 99c
Women's Tennis Shoes, white and beige, 2½ to 7 ..... 99c
Misses' Straps, in brown, beige and white. Sizes 11 to 2 ..... 85c
Child's Straps, in brown, beige and white. 5 to 10½ 75c

SPECIAL!

TWO DAYS' SALE OF ENGLISH FOOTWEAR SAMPLES **$6.85**

Purchased at away below their regular value and the savings passed on to you. Values to $10.00 included.

Women's, Sizes 4 and 5 Men's, Sizes 7 and 8

COPP'S SHOETERIA LIMITED

Yates Street VICTORIA

Kirkham's Money Savers

Canned Fruit Special
3 Large Tins Dishco Sliced Pineapple for **29c**
3 No. 2 Tins Sweet Preserved Greengage Plums for **37c**

Empress Pure Strawberry Jam, 4-lb. tin ..... **59¢**
Malkin's Best Orange Marmalade, extra quality, 4-lb. tin for ..... **49¢**
Del Maiz Sweet Golden Bantam Corn, per tin ..... **19¢**
Red Label Canned Peas, No. 4 sieve, 2 tins ..... **25¢**

Choice Quality Broken Pekoe Tea, special at per lb. ..... **36¢**
2 lbs. for ..... **69¢**

King Oscar Sardines, regular size, 2 tins ..... **29¢**
Real Barbados Molasses, regular 18c tins ..... **14¢**
Shredded Wheat, 2 pkts. **23¢**
Robin Hood Rapid Oats, regular 30c cartons ..... **23¢**
Ready-Cut Macaroni, 2 lbs. for ..... **17¢**

BLUE RIBBON COFFEE
1 lb. Blue Ribbon Vacuum Pack Finest Coffee
3 pkts. Blue Ribbon full 4-oz. pkts. Jelly Powders
For **69c**

Fels-Naptha Soap, 10-bar cartons ..... **71¢**
Floor Brooms, each ..... **39¢**
Red Devil Matches, 300 to box, 3 boxes for ..... **25¢**
Chief Toilet Paper, 8 rolls to pkg., per pkg. ..... **24¢**
Naptha Soap Flakes in bulk, 2 full pounds for ..... **25¢**
Horne's Pure Gelatine, nothing purer, 3 pkts. for ..... **29¢**
Iodized Salt, reg. 17c shakers, 2 for ..... **29¢**
Heinz Solid Pack Baked Beans —they're different. Regular 18c tins ..... **15¢**
Snow Cap Minced Clams, ½-lb. tins, 2 for ..... **33¢**
Small White Beans, 3 lbs. **21¢**

Fresh-Made Assorted Sandwich Biscuits, reg. 35c lb. for **25¢**

Hawthorne's English Crumpets, special, 2 pkts. for **25¢**
Christie's Zwieback, regular 25c pkt. for ..... **21¢**
Red Arrow Sodas, large pkt. for ..... **20¢**
Peanut Brittle, special, per lb. ..... **20¢**
Delicious Chocolate Dates, regular 60c lb. for ..... **39¢**
Fresh Plain Marshmallows, regular 40c lb. for ..... **27¢**

Extra Large Navel Oranges, regular 90c dozen for **67c**
Sweet Navel Oranges, per doz. 31¢; 3 dozen for **89c**

Fresh Rhubarb, 2 bunches for ..... **25¢**
Florida Grapefruit ..... **20¢** and ..... **15¢**
Frozen Strawberries, taste like fresh berries, pail ..... **25¢**
Fresh Fard Dates, 2 lbs. **25¢**
Small Winesap Apples, 5 lbs. for ..... **35¢**
Fresh Tomatoes, lb. ..... **25¢**
Nice Juicy Lemons, doz., **18¢**
Sweet Tangerine Oranges, 2 dozen for ..... **25¢**
Fine Cooking Apples at, per box **$1.75**
California Soft Shell Walnuts, lb. ..... **29¢**

Imperial Valley Grapefruit, 5 for **25c**
5 lbs. Good Turnips
5 lbs. Local Potatoes
5 lbs. Hard Onions
5 lbs. Good Carrots
Value 75¢—for **62c**

Large Head Lettuce, each **10¢**
Good Local Potatoes, 13 lbs. for ..... **50¢**
Fresh Cauliflower, each, **30¢** and ..... **25¢**
Early Rose Seed Potatoes, Early Surprise Seed Potatoes, Early St. George Seed Potatoes—5 lbs. ..... **25¢**
11 lbs. ..... **50¢**
Fine Large Celery, stick **20¢**

New Laid Eggs and Sugar-Cured Rindless Bacon
½-lb. Package Rindless Bacon and One Dozen Eggs, Extras **50c**

Mild Sugar-Cured Breakfast Bacon, piece cut, per lb. **33¢**
Picnic Hams, per lb. ..... **23¢**
Cottage Rolls, per lb. ..... **30¢**
Home-Cooked Ham, sliced, per lb. ..... **53¢**
Very Mild Cheese, per lb., **27¢**
Majestic Loaf Cheese, lb., **27¢**
Pure Lard, per lb. ..... **18¢**
Or 3 lbs. for ..... **51¢**
Pure Salad Oil, large bottle for ..... **39¢**
Peanut Butter (own containers), per lb. ..... **15¢**

Extra Choice New Zealand Creamery Butter, per lb. **42c**
Or 3 lbs. for **$1.23**

SAVE MONEY ON YOUR MEATS FOR SUNDAY'S DINNER

Young New Zealand Mutton
Shoulders, lb. ..... **15¢**
Loins, lb. ..... **20¢**
Legs, lb. ..... **25¢**
New Zealand Lamb
Shoulders, lb. ..... **20¢**
Loins, lb. ..... **25¢**
Legs, lb. ..... **30¢**
Local Veal
Shoulders, lb. ..... **25¢**
Rumps, lb. ..... **35¢**
Stewing Veal, 2 lbs. for ..... **35¢**
Young Grain-Fed Pork
Shoulders, lb. ..... **21¢**
Loins, lb. ..... **30¢**
Legs, lb. ..... **28¢**
Side Pork, lb. ..... **25¢**
Pure Pork Sausages, lb. ..... **25¢**
Choice Quality Beef
Boneless Prime Steer Beef, lb., **42¢**
Rump Roasts, lb., **38¢** and **32¢**
Rolled Ribs, lb. ..... **25¢**
Pot Roasts, lb. ..... **22¢**
Boiling Fowl, lb. ..... **30¢**

Fresh Oolichans, lb. ..... **20¢**
Fresh Filleted Cod, lb. ..... **18¢**

H. O. KIRKHAM & CO., LIMITED
Delivery Dept. 5522 Grocery Phones 178-179 — **612 Fort Street** Fruits 5523 — Fish Dept. 5521 Butcher & Provisions 5521-5520

Money Back If Not Satisfied

Quality Suits!
Expert Workmanship!

—and reasonable prices for our made-to-order suits has built for us, as "Andy" would say, "A Big Business."

Charlie Hope
1434 Government St. Phone 2689

COAL
1ST IN QUALITY — 1ST IN SERVICE
There ISN'T Any Better Coal in the West Than
NANAIMO COAL
PAINTER & SONS
617 CORMORANT ST. PHONE 536

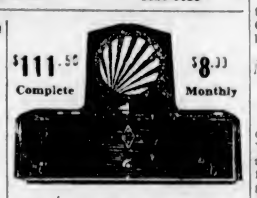
$111.50 Complete — $8.00 Monthly
Victory Cycle Works
661 Johnson Street Phone 736

USE
Sovereign
THE KING OF TOILET PAPERS
SANITARY and SOLUBLE
Smith, Davidson & Wright Limited
Victoria Vancouver

SWEET PEA SEED
Direct From the Grower
Fred Cousins
Public Market, Victoria

At a wedding ceremony last week a bride was nearly married to the wrong man but the mistake was found out just in time.

Usually, of course, the mistake isn't found out till years after.

SCHOOL SITE REFERENDUM SIDETRACKED

Municipal Solicitors Inform Saanich Council Suggested Referendum Not Legal

PROPER TIME AT ANNUAL ELECTIONS

A letter from Messrs. Heisterman & Tait, solicitors for the municipality, was read at the meeting of the Saanich Council at Royal Oak last night in response to an application for the solicitors' opinion on a request made by the School Board that the council should submit a referendum to the people of the district for the purpose of definitely establishing a site for a high school. The opinion given in the letter was to the effect that no referendum could, under the act, be put to the voters of the municipality except at the time of the annual election.

The delegates appointed by the Central Ratepayers' Association to the School Board were present at the council meeting, and, as it was at their solicitation that the school board had written the letter asking that the referendum be submitted, the members addressed the reeve and council. Mr. W. Lynn, of Ward Four, was the principal spokesman.

The School Board, he said, could not agree on a site, and it was time the ratepayers took a hand. They should have a say where they had to pay. The statement that no referendum could be taken should not preclude the holding of mass meetings in the district. If the ratepayers were not given the proper opportunity of having some say in the choice of a site, the by-law would have no chance of passing. It would be voted down. Ratepayers wanted a real high school, with adequate playing grounds. They were against paying high prices for inferior lands.

Mr. Porter spoke for Carey Road as being the logical location for the high school, it being the most central and having the advantage of cheapness as compared with other sites mentioned.

Mr. J. S. Swayles said his ward felt very strongly over the suggestion that the school be located near the boundary of Victoria, as there was a chance of losing the school should that section of the municipality be included in a Greater Victoria. Mr. Frances endorsed Mr. Lynn and the other speakers.

REACH AGREEMENT

The council went into committee with the school board members present, Messrs. Tomes and Briggs, and it was learned later that the council agreed to put any by-law which the school board agreed to, to the ratepayers, the trustees retiring after it had been decided that some definite action would be taken before Tuesday night. A special meeting of the council will be held then to hear what the school board would require in the shape of a by-law.

The secretary of the school board informed the council in a letter that Messrs. Heisterman & Tait had pointed out that the school board had no authority to pay out money for an option on the school site, which could only be done from money provided by the council as an extraordinary expenditure.

Mr. William Thacker submitted for approval a plan of a proposed subdivision on the Cadboro Bay waterfront, and was informed that the council was on record as being opposed to the consideration of plans showing a thirty-three-foot road allowance, such as was provided by Seaview Road serving the area to be subdivided. Reeve Crouch pointed out that Mr. C. H. Branson, representing adjacent property, had offered the municipality sufficient land to widen the road considerably. Taking up this matter in committee, the council decided to approve the plan of the subdivision if the applicant added thirteen feet to his road allowance.

Councillor Somers was welcomed to the council board by Reeve Crouch after being duly sworn in by Mr. R. Brydon, J.P.

Model Plane Groups Were Awarded Prizes

On Wednesday evening, model aircraft builders gathered at the Y.M.C.A., when flight and individual awards were distributed to successful competitors in the opening programme. The championship cup and pennant, donated by league headquarters for flight taking highest number of points was presented to Ken Stevens, commander of the Oak Bay group. F. Pierce was awarded the Pilmley & Ritchie prize for the individual and grand aggregate competition, while Ken Stevens, runner-up, received a subscription to The Model Aircraft, donated by Mr. E. Eve. The Times prize for the best scale model in the show was won by James Haggart. Spencer's flight, runners-up in the aggregate contest, received a subscription to The Model Aircraft, donated by Mr. A. W. Carter. During the evening, Mr. Sidney Pickles, local aviator, gave an interesting illustrated address on "The Evolution of Aviation."

Old, Contracted Limbs, Joints and Tendons

Many people have become despondent because they have been led to believe that there is no remedy to help their condition.

Sufferers should ask for a small bottle of Moone's Emerald Oil at any good druggist's. It softens the cartilage, takes the soreness out of the ligaments and tendons, and eases the pain. The first application gives instant relief and comfort. Thousands have reduced large, ugly varicose veins and ulcers by simply applying Moone's Emerald Oil as directed. All good druggists have it. (Advt.)

City & District

Made a J.P.—Mr. James K. G. Freeland, of Glscome, has been appointed a justice of the peace for the province.

Provincial Police to Act—The city of Enderby has entered into an arrangement with the province for the policing of the city by the provincial body.

Highways Bill—The bill to consolidate and amend the law relating to highways and the traffic thereon passed its third reading at the sitting of the Legislature last night.

Bank Clearings—Clearings at the Victoria Clearing House for the week ending yesterday were $2,202,519, compared with $2,948,786 in the corresponding week of 1929.

Distress Act—Bill No. 15, an act to amend the Distress Act, was discussed in committee by the Legislature last night, and reported to the House with amendment. The report will be considered at the next sitting of the House.

Emma Alexander — Delayed by strong headwinds on her voyage from California, Ss. Emma Alexander did not reach Rithet piers in Command of Captain G. A. Harris, until 12:10 o'clock this morning. She carried seventy-five passengers and fifty-six tons of peas, oranges, fresh vegetables, lemons and machinery for this port.

Fractures Hip—When she fell in a street car yesterday evening shortly before 7 o'clock, Mrs. Bessie Keen, 1029 North Park Street, sustained a fractured hip. She was rushed to the Jubilee Hospital where Dr. Walter Bapty was in attendance. As far as can be ascertained, Mrs. Keen had just arisen from her seat, as the car was about to proceed.

Three Sittings—The Legislature yesterday, on the motion of Premier S. F. Tolmie, seconded by Hon. W. C. Shelly, adopted a resolution that on Saturday next and on the following days of the session, there shall be three separate sittings of the House each day, one at 10 a.m. until 1 p.m., one from 2:30 p.m. until 6 p.m., and the other from 8 p.m. until adjournment, unless otherwise authorized.

Definition of "Engineer"—On the second reading of the bill to amend the Interpretation Act yesterday in the House, Mr. George Walkem explained that the idea was that in any statute of the province where the words engineer or civil engineer were clearly intended to mean members of the profession, that the person so named should be a member of the authorized organization. The bill passed its second reading.

Life Underwriters' Luncheon — The enthusiastic luncheon meeting of the Victoria Life Underwriters' Association, held at Spencer's yesterday, was featured by a competition for the silver challenge cup. The contestants were Richard Wallis, Kenneth Ferguson, John Dobbie and Lorne Ross, who, in talks of four minutes each, presented various aspects of life insurance in an unusual manner. The possession of the cup for the following month was awarded by a general vote to Mr. Kenneth Ferguson.

Teachers' Pension Act—A bill to amend the Teachers' Pension Act passed its second reading in the House last night. As explained by the Minister of Education, Hon. Joshua Hinchliffe, the bill was for the purpose of correcting certain matters in connection with the act as passed the session before. It was endorsed by the teachers, who were the large contributors to the fund. Among the points which were corrected was one whereby a teacher who became an inspector might be allowed to get the benefits which he had paid for as a teacher, instead of forfeiting them.

Resolution Goes Forward — The resolution passed at the public meeting held in the City Hall on Tuesday last, asking the Dominion Government to permit no action which would impair Ripple Rock for the purpose of a pier for bridge connection with the Mainland, has been forwarded to Hon. P. J. A. Cardin, the Federal Minister of Marine. Mr. Cardin has replied to Mr. R. T. Williams as follows: "Your telegram in reference to Ripple Rock, Seymour Narrows, has been received and transferred to the Minister of Public Works, whose department is dealing with the matter."

Announcements

Look well in your mirror—is your face all that you could desire? Perhaps not, but it may be that some disfigurements could be removed, but not by wishing alone. You must act! The longer the delay, the worse the condition becomes. Consult Miss Hanman, 503 Sayward Bldg.

Your wedding requires the best in printing for your announcements, invitations, etc. Let us show you samples of our work at reasonable prices. The Colonist Job Printing Department. Phone 197.

Victoria Male Voice Choir, Grand concert, Tuesday, March 18, in Amphion Hall, at 8 p.m. Soloist, Miss Isobel Crawford. Tickets 50 cents. Reservations at Fletcher's Music Store.

Lecture and Demonstration on Psychoanalysis and Constructive Psychology by Prof. R. M. Mobius, on Sunday at 3 and 8 p.m., Conservative Hall, Campbell Block. All welcome.

Dr. Vernon B. Taylor, Osteopathic Physician, begs to announce the removal of his offices from Pemberton Building to 406-407-408 Belmont Building. Phone 2864.

Bridge and five hundred, March 18, auspices Victoria Conservative Association, clubrooms, Campbell Bldg., 50c; refreshments. For reservations phone 1380L, 5418X, 268 or 546.

Women's Canadian Club, Tuesday, March 18, 2:45 p.m., Empress Ballroom. Hon. R. L. Maitland, K.C., "The Spirit of Canada." Soloist, Comtesse de Suzannet.

We replace our $1.00 Silk Stocking if it "ladders." Just think this proposition over. Thank you. The Beehive.

See the new Easy Electric Ironer, only $64. A. E. Taylor & Co., 718 Yates.

MINISTER SAYS TRUST HOUSES IN FIRM STATE

Hon. W. C. Shelly Makes Declaration, Based on Inspection, in Debate of Legislature

SPECIFIC CASE BRINGS UP ISSUE

That to the best of his belief every trust company and similar institution in British Columbia was capable of paying 100 cents on the dollar if they were wound up tomorrow, was the statement made to the Legislature last night by Hon. W. C. Shelly, Minister of Finance, during a heated debate in the Committee of Supply on the affairs of the Guarantee Savings and Loan Association. He said he made this assertion based on reports of inspections of such companies in the province.

The matter was raised by Mr. George Pearson, Liberal, Nanaimo, who said he had on the order paper a resolution asking for a return of all correspondence between officials of the Department of Finance or the Minister of Finance and the Guarantee Savings and Loan Association, and all reports of any officials of the Finance Department, including the Inspector of Savings and Loan Associations, with regard to the conduct of the affairs of that association.

QUESTION SECURITY

Mr. Pearson said that he had brought the matter up because there were several in his constituency who had asked him if it was safe for them to continue making deposits in the association. He understood that there was doubt in the minds of a number of people as to the security of their deposits.

Mr. Ian Mackenzie, Liberal, North Vancouver, charged that fraudulent representations were made by agents of the association employed to induce investors to buy shares in the company. The investors were led to believe that they were investing in a straight loan savings proposition, but as a matter of fact they were entering into a contract for fourteen years, and could not withdraw money without paying a penalty of $2 per share, he asserted.

"The Government should tighten up regulations in regard to such companies. I believe that the directors of the company were misled, but the result has been that hundreds of citizens of Greater Vancouver have lost hundreds of thousands of dollars. There must be something wrong," Mr. Mackenzie said.

Mr. Shelly said the Government had done a great deal to clean up a number of trust companies. "Everything has been done by the Government that could be done. But when people enter into a fourteen years' contract with a company, the Government is absolutely helpless."

REQUESTED INQUIRY

Attorney-General R. H. Pooley said there had never been a more rigid inspection of such companies as there had been since he took office. The particular company under consideration had been drawn to his attention by the inspector, and he notified Mr. Shelly, who went over to Vancouver to look into the situation.

"The shareholders of that association can thank Mr. Shelly for cleaning the matter up. And Mr. Shelly did it at great personal sacrifice to himself," the speaker declared.

The speaker remarked that financial conditions in Canada were not the very best, and if Mr. Mackenzie knew of the condition of the company, it was that member's duty to report it to the inspector.

Mr. Pearson complained that his resolution regarding the Guarantee Savings and Loan Association had been on the order paper for several weeks, and he accused the Government of holding the matter up all this time.

Attorney-General Pooley replied that if Mr. Pearson had come to him or the Minister of Finance or the inspector, he could have seen the inspection reports concerning the association. The inspector was a most painstaking official, and made inspections periodically.

RESENT IMPUTATIONS

Mr. George A. Walkem (Conservative, Vancouver), stated that Mr. Shelly and himself were among the directors of the association. He said that not a single contract holder would eventually lose any money. The inspections of this company had been rigid from the start. "I resent the imputations cast upon the directors by the member for North Vancouver," he declared.

Mr. Ian Mackenzie said he didn't think the directors of the association were aware of the unfortunate literature circulated by agents to secure the ordinary investors' confidence. "However, a fraud was perpetrated; I wonder if the contract holders will get their money back when the contracts are fulfilled. The investors never knew they were signing contracts, for it was represented to them that they were simply investing in a loan savings account."

The Minister of Finance considered it was a "most despicable thing" to bring this matter up in the House. "I doubt if it ever would have been raised in the Legislature had not Mr. Walkem and I been directors of the association," Mr. Shelly stated.

Mr. Shelly charged that the matter had been brought up for political purposes.

Mr. Pearson denied that statement, and said he had discussed the matter because he had been requested by several of his constituents to gain information regarding the association. What I want to know is whether the company is in a sound financial position," he declared.

The Minister of Finance said that to the best of his knowledge that every trust company and similar institutions in the province were capable of paying 100 cents on the dollar if they were wound up tomorrow.

Mr. Pearson said that that information was all that he was seeking.

THIRTY-MILL RATE ESTIMATED

Figures for 1930 in Saanich Are Presented to Council, With Estimates by Departments

Estimated receipts and expenditures were submitted to the Saanich Municipal Council at Royal Oak last night and laid over until the next regular meeting for final discussion. The receipts for the year will approximate $891,215.64 (less land tax), the principal items being returns from liquor sales and motor licences, the former $29,000 and the latter $16,000, while Mr. Sewell, municipal clerk, estimated a rate for 1930 assessment, based on 15 per cent of improvements as in 1929, as follows: School purposes, 14.86 mills on $6,788,703.60, $100,880.23; general purposes, 15.14 mills on $6,462,611.10, $97,843.91, making a total from all sources of approximately $256,260.31. The estimate of revenue from taxation, based upon 1929 figures, is $66,320.

Estimated expenditures, not yet completed, school estimates being lacking, amount to a total of $174,171.62, principal items being roads, streets and street lighting, $52,500; police, $13,500, and public health, $13,000.

FOUND IN BUSH

WINNIPEG, Man., March 13.—Found in the bush, in Old Kildonan, near Winnipeg, without hat or coat, and suffering from exposure, an unidentified man is held by police. He is believed to be mentally deranged. He speaks no English, and police, so far, have been unable to ascertain his name.

THE **EDISON MAZDA**
provides a Lamp for every use—for the home, shop, store, factory, street, railway and airport.
Also Specialty Lamps
See us about your NEEDS
Hawkins & Hayward
Electrical Quality and Service Store
1121 Douglas St. (Cor. View) Phone 643

Gall Stones
And All Liver Troubles Take Our Herbal Remedies
Descriptive pamphlets on Loss of Manhood and Disorders of Men, on Ills of Women, on Skin and Blood Diseases; also one on Herbal Treatment of Chronic Diseases, with advice. In plain envelopes, free by mail. Hours of business, 3 to 6 and 7 to 8 daily. Advice free. Consultation by Appointment Only
THE ENGLISH HERBAL DISPENSARY, LTD.
1359 Davie Street Vancouver, B.C.
Canada's Only Qualified Herbalists

BO$CH RADIO

greatest value in Screen-Grid Radio

THE superiority of Bosch, "Rolls-Royce of Radio," is convincingly demonstrated in districts where radio reception is poor. One owner recently tested no less than fourteen radios before he tried the Bosch and found satisfaction.

Until you have listened to the Bosch you have not heard the last word in radio.

Prices from $265, on convenient terms

FLETCHER BROS.
(VICTORIA) LTD.
1110 Douglas Street

Friday and Saturday SPECIALS AT CROSS' MEAT MARKETS

Porterhouse and T-Bone Roasts, deep undercut, lb., **42¢**
Sirloin Tips, Wing Ribs, Top Rounds, Small T-Bones and Prime Ribs, short cut, lb., **35¢**
Rump Roasts, per lb. ..... **32¢**
Prime Ribs, per lb. ..... **30¢**
Plate Beef, per lb. ..... **18¢**
Brisket Beef, per lb. ..... **16¢**

Fresh Killed Lamb
Legs, per lb. ..... **40¢**
Loins, per lb. ..... **38¢**
Shoulders, per lb. ..... **27¢**
Stewing Lamb, per lb. ..... **20¢**

Canterbury Red Cross Lamb
Legs, per lb. ..... **30¢**
Loins, per lb. ..... **24¢**
Shoulders, per lb. ..... **19¢**

Canterbury Mutton
Legs, per lb. ..... **25¢**
Loins, per lb. ..... **20¢**
Shoulders, per lb. ..... **15¢**

Pork, Young, Grain Fed
Legs, per lb. ..... **30¢**
Loins, per lb. ..... **32¢**
Butts, per lb. ..... **26¢**
Shoulders, per lb. ..... **21¢**
Side Pork, per lb. ..... **24¢**

Local Veal, Milk Fed
Legs, per lb. ..... **33¢**
Loins, per lb. ..... **38¢**
Shoulders, per lb. ..... **28¢**

Extra Specials—Cash and Carry
Beef Sausages, our own make, 2 lbs. for ..... **25¢**
Swift's Cottage Rolls, lb., **29¢**
Sweet Pickled Cottage Rolls, per lb. ..... **27¢**
Anchor Brand New Zealand Butter, per lb. ..... **40¢**
3 lbs. for **$1.18**

Our Cooked Meats Are Delicious—Try Them

CENTRAL MARKET, 727 Yates Street, Next to Stevenson's

Branches: Up-to-Date Market, Victoria West—Superior Market, James Bay—Willows Market, Oak Bay—Burnside Market, Burnside

STEWART'S "GREEN TAG" SHOE SALE

FREE with every pair of Ladies' Shoes sold, we will give a pair of Spring Shoe Trees—without charge.

GIRLS' 'CLASSY' PATENT SHOES

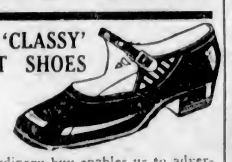

An extraordinary buy enables us to advertise these seasonable shoes in patent leather for today and Saturday at the Green Tag price **$1.97**

Men's "American" Oxfords

Genuine Goodyear welted, smart in style and appearance. All sizes, 6 to 9½, here to fit you. Complete with rubber heels, nonslip limings and oak insoles. Today and Saturday the Green Tag says **$3.88**

FREE to the First Fifty
Saturday morning as the doors of this establishment swing open we will give away to the first fifty adults fifty sealed envelopes. In these sealed envelopes are ten numbers that obtain for you a nice present absolutely free. It doesn't require any purchase to get one of these envelopes—only your presence. These are the numbers: 5 10 15 20 25 30 35 40 45 50.

MEN'S WORK BOOTS, $3.88
A real Stewart Boot with the wear built in. Panco and leather soles.
Boys' Basketball Boots ..... **88¢**
Girls' Toddler Shoes ..... **77¢**
Ladies' Kid Boots ..... **39¢**
Foothold Rubbers ..... **11¢**
Dr. Scholl's Arch Supports **$1.29**

JUST THINK
Canada's Best Quality Pumps and Straps
A dazzling array of smart up-to-the-minute styles included in this lot. Sizes a little broken, but likely your size is here. Green Ticket says, today and Saturday **$2.66**

THE "BILLY BUSTER" BOYS' SCHOOL BOOT
A real solid School Boot of proven worth. Boys will be boys, and in these shoes they can play till they're tired. All solid. Green Tag price **$2.88**
Boys' Oxfords, double sole **$2.88**
Ladies' Brown Pumps, values to $7.00 for **$1.66**
Men's Slippers, all leather **$1.00**
Ladies' Patent Two-Bar "Gibson Girl" Shoes. Regular $6.50, for **$2.33**

If you come you'll want to buy—come EARLY!

Stewart's New Store
1613 DOUGLAS STREET

Women's Work and Institutes

Demonstrations to Be Held In Home Cooking Shortly

Electricity, the greatest boon to progress, has done more than any other factor toward lightening the burden of the housewife. The first electric range, demonstrated in London in 1891, was not introduced to Canada until a number of years later, and then only in a crude and elementary form. Now with improvements, marketing facilities and volume of production in its present form the electric range is in far more common use in Canada today in proportion to the population than in European countries.

Though the use of electricity has been so universally adopted few women are in possession of full knowledge of the many uses to which it may be put. With this in mind a series of home cooking demonstrations have been arranged to commence Monday. Held at the Crystal Garden, these are under the auspices of the Canadian General Electric Company, the B.C. Electric Railway Company and the Murphy Electric Company. They will be conducted by Miss Frances E. Thompson and are sponsored by The Daily Colonist.

Few people are better qualified to conduct these classes than Miss Thompson, who as late official lecturer for the London County Council, holds a long list of diplomas and medals in the subject of "Home Economics and Dietics" from the Board of Education in England. She has made a scientific study of the use of electricity in the home and has arranged her programmes to give the benefits of this study to Victoria women in a series of practical demonstrations. The classes will be held four days at 2:30 and 8 p.m. daily, with the exception of Wednesday, when a morning class will be given for the domestic science teachers of Victoria, and no afternoon session will be held.

Reception Given for Players By Mrs. Ord

Mrs. Wilfrid Ord, of the Victoria School of Expression, entertained at a delightfully informal reception last evening at her studio on Cook Street in honor of the members of the Gordon McLeod English Players. The guests were received by Mrs. Ord, who was assisted by Lady Emily Walker. Supper was served from a table prettily arranged with daffodils and tulips, and pouring tea and coffee were Mrs. Maunsell, Mrs. Clowes and Mrs. Abercrombie. During the evening Miss Evelyn Valiant and Master Clarence Kirchin sang solos. The invited guests included Mr. Gordon McLeod, Miss Lilian Christine, Miss Margaret St. Barbe-West, Miss Ann Farrer, Miss Maude Blaye, Mr. Roland Gillett, Mr. Claude Bailey, Mr. James McGrath, Mr. Myddleton Evans, Mr. Ernest Bodkin, Very Rev. Dean and Mrs. Quainton, Rev. F. and Mrs. Ramsay, Mr. and Mrs. McPhail, Captain Wilfrid Ord, Mr. and Mrs. Landman, Dr. and Mrs. Davis, Captain and Mrs. Clowes, Captain and Mrs. Rose, Colonel and Mrs. Wilby, Dr. and Mrs. J. N. Taylor, Mr. and Mrs. Craig, Mr. and Mrs. McKay, Mr. and Mrs. Pitkethley, Mrs. and Miss Sayer, Mrs. and Miss Abercrombie, Mrs. and Miss Dennison, Mrs. and Miss Campbell, Mrs. Halls, Miss Marion Halls, Mr. and Mrs. Leslie Gane, Mrs. S. Maclure, Mrs. McKenzie, Mrs. and Miss Valiant, Miss Marquart, Miss Weatherill, Miss Bream, Miss White, Miss B. Martin, Mrs. Martin, Miss K. Martin, the Misses G. E. and M. Clark, Miss Dixon, Miss D. Bishop, Miss Ritchie, Miss N. Taylor, Miss Craig, Mrs. Elder, Mrs. Brown, Mrs. Grant, Mrs. Mutter, Miss Redgrave, Mrs. Poyntz, Miss Lewis, Mrs. and Miss Hayne, Mrs. Little, Mr. and Mrs. Kirchin, Mrs. Scowcroft, Miss N. Scowcroft, Mrs. Clement, Mrs. Foulds, Mrs. Meiss, Mrs. Cleggett, Mrs. Fallick, Mrs. Clegg, Miss I. Thompson, Miss Palliser, Mrs. Garcin, Mrs. Woodward, Mrs. Moncton, Mrs. Fellows, Miss P. Havard, Mrs. Havard, Messrs. W. McPhail, H. Pease, J. Aylwin, Brian Green, Rupert Walker, B. and H. Maunsell, Jewkes, J. Bishop, A. Woollet, and others.

L'Alliance Francaise

At the fortnightly meeting of l'Alliance Francaise, held at 1507 Laurel Lane on Wednesday, a most interesting and animated discussion in the form of a debate was greatly enjoyed. The question whether modern civilization, with its inventions and scientific discoveries, is doing more to uplift the world morally and spiritually than the civilization of earlier times, was discussed from every possible angle. The case for ancient versus modern was thought to be equally well presented, and, while acknowledging that none of the members would care to revert to other times and other ways, and that every argument on either side was capable of refutation, no deciding vote was cast.

LEGION MEETING

The Prince Edward branch Canadian Legion, No. 91, will meet in the clubhouse on the Goldstream Road, Langford, this evening at 8:30 o'clock. The W.A. will meet in the annex.

SERVICE AT LANGFORD

Service on Sunday in St. Matthew's Church, Langford, will be at 7 p.m.

Smart Women Wear Hats With Wider Brims

MARIE Alphonsine makes this smart sunbonnet of green bakou straw (1) and trims it with grosgrain ribbon. (2) The bow and the brim are one on this new Reboux bonnet of burgundy red felt. (3) Fashion has modernized the Mercury cap, with its wings transformed into a bow. Model from Marie Alphonsine. (4) This Patou hat of black neora straw gets its chic from the brim treatment, with smocking at the sides and folds at the front and back. (5) Scalloped brims are fashion's favorites, and this Florence Walton hat is one of the smartest examples of the art. You can wear a feather in your hat if you like this Spring, but you must place it somewhere near the top of the crown.

Clubs and Societies

Sidney United Ladies' Aid

The monthly meeting of the Ladies' Aid of the Sidney United Church was held on Wednesday afternoon at the home of Mrs. A. Critchley, Fourth Street. The president, Mrs. J. E. McNeil occupied the chair. There was a good attendance of members. The Valentine tea held last month was discussed. The afternoon was given over to a discussion of raising additional funds. It was finally decided to hold a daffodil tea on Wednesday, April 9, in the Wesley Hall, where cut flowers, seeds and bulbs will be sold. Mrs. Ramsay was appointed convener of the cut flower stall; Mrs. J. E. McNeil, of the needlework stall; Mrs. T. O. Homewood, of the home cooking stall, and Mrs. H. H. Shade, of the afternoon tea. This daffodil tea will be held in place of the usual Spring flower show. Refreshments were then served by the hostess, and the kind invitation of Mrs. Lane to hold next month's meeting, on April 16, at her home on the East Road, was accepted.

• • •

Sooke Ladies' Aid

On Monday at 8 p.m. a St. Patrick's concert will be given at Knox Presbyterian Church, Sooke, under the auspices of the Ladies' Aid Society. Appropriate songs and recitations by well-known talent will form part of the programme. A special feature of the evening will be an address by Mr. John Hosie, provincial librarian. The Ladies' Aid Society held its regular meeting on Wednesday afternoon at the home of Rev. and Mrs. S. Lundie, with nine members present. The matter of installation of electric light in the church at an early date was dealt with. Mr. A. Campbell, Mr. S. Milne and Mrs. William Welsh are on the committee for this purpose.

• • •

Lake Hill Party

There were thirteen tables of players at the card party held on Monday evening, in Lake Hill Community Hall, under the auspices of the Centre. Prizes were won as follows: First table (after cutting), Mrs. Sherritt, Mrs. Myles, Mr. Barlow, Mr. Goodwin; second table, Mrs. Bissington, Mrs. McCallum, Mr. Lister, Mr. Bond; ten bid, Mrs. Knowlton, Mr. Harris; consolation, Mrs. Robinson, Mrs. Ferrier, Mr. Dawes and Mr. Browne. Next Monday evening a special St. Patrick's card party will be held under the auspices of the Women's Institute. Play will commence at 8:30 o'clock.

• • •

Duncan Circle

Mrs. E. W. Lee and Mrs. H. Clark were joint tea hostesses at the home of Mrs. Lee, in aid of the Martha Circle of the United Church W.A., on Wednesday afternoon. The twenty-five guests enjoyed the vocal solo of Mrs. W. Dobson, who was accompanied at the piano by Miss M. Naylor. An observation contest was won by Mrs. W. R. Jessup, who received a dainty cup and saucer for her prize. The cooked food table was soon sold out. The Circle leader, Mrs. P. Fiett, and other members assisted the hostesses in serving refreshments.

• • •

Langford Guides

Miss Cecily Bennett took drill with the Girl Guides on Friday last. On Saturday afternoon, March 22, Miss M. Spiers, a prominent English girl guider, will visit the local company to drill and examine them in its second class work.

• • •

St. Joseph's W.A.

The Ladies' Auxiliary to St. Joseph's Auxiliary will hold its regular monthly meeting this afternoon at 2:30 o'clock in the sewing room at the hospital.

• • •

Baptist W.M.S.

The monthly meeting of the Women's Missionary Society of the First Baptist Church will be held on Monday at 3 o'clock.

TODAY'S RECIPE

NUT Bread—Mix together one cup of sugar, one teaspoon of salt, four cups of flour, two cups of milk, two eggs, four teaspoons of baking powder and one cup of chopped walnuts. Let rise for twenty minutes in a bread tin, and bake for about forty minutes in a moderately hot oven.—Prudence.

Musical Programme To Be Given

In commemoration of the founding of Victoria, on March 14, 1843, a musical and historical programme will be given in the Empress Hotel ballroom this afternoon, under the auspices of the Sir James and Lady Douglas Chapter, I.O.D.E. Victorians will welcome the opportunity of hearing Mrs. John Eldridge, pianist, who, as Miss Dorothy Greenwood, has delighted many Victoria audiences, and who will open the programme with a piano solo. Following an address by Mr. Lindley Crease, Mrs. Styles Sehl will render two songs. The H.M.S. Resolution trio, composed of Mrs. Sydney Olivcr, vocalist; Miss Wilkinson, violinist, and Mrs. R. C. Farrow, pianist, will render a group of selections.

The programme will commence promptly at 3 o'clock and tea will be served at 4 o'clock. The public is advised to make early reservation of their seats. The doors will be opened at 2:30 o'clock.

The affair is under the patronage of the Administrator and Mrs. Macdonald, the Premier and Mrs. Tolmie, the Mayor and Mrs. Anscomb and officers of the I.O.D.E.

Women's Institutes of Vancouver Island

COBBLE HILL

The monthly meeting of the Cobble Hill Women's Institute was held in the institute room yesterday afternoon, sixteen members present, Mrs. C. Wace, president, in the chair. Mrs. C. Deleure was welcomed as a new member. It was thought that a dramatic performance would be appreciated, and Mr. Henniker, of Cowichan Bay, will be asked to arrange for any future entertainment of this sort, given in Cowichan, to be played for one night at Cobble Hill. A dance, organized by the local young people, assisted by the institute, will be given on March 31 to help to pay for the furnace in the hall. Miss Stone, lady superintendent of the Solarium, gave an interesting address on the work, mentioning, incidentally, that 70 per cent of the patients were unpaid for, which is a heavy charge on the institution. She also said that the new addition sponsored by the Shriners will cost $15,000. Miss Stone was thanked for her address, which was listened to with great attention. The tea hostesses were Mrs. G. A. Cheeke and Miss Welstead, assisted by Mrs. W. C. Campbell.

LANGFORD

Mrs. J. D. Gordon held a very interesting class on parliamentary procedure in the schoolroom on Tuesday evening. Mrs. D. Malcolm, Women's Institute president, took the chair. The speaker explained points of order, constitution, rules, by-laws, points of privilege, methods of dealing with correspondence, etc. Resolutions asked for at the last meeting were taken up and those present were asked to frame resolutions for the next meeting. After the business, Mrs. Gordon gave a most illuminating lecture on "Home Economics," dealing with balanced meals, feeding cream and eggs for wasting diseases, values of whole milk for children, etc. It was announced that voting in meetings would be dealt with next Tuesday evening. During the meeting, the secretary read an invitation from the Esquimalt Women's Institute for Monday, March 17, at 2:30 p.m., and requested that all who wish to attend would communicate with her as soon as possible. An invitation of later date from Royal Oak was read, where the members are invited to a St. Patrick's silver tea on Monday, March 17, at 3:30 to 5:30, at the home of Mr. Wedd, East Saanich Road, Elk Lake. This event is under the auspices of the Royal Oak Women's Institute.

SAYWARD

The Sayward Women's Institute held its monthly meeting on Thursday in the clubroom of the Community Hall, with Mrs. Harvey Vose, president, in the chair, and a large attendance of members. The minutes of the last meeting were read by Mrs. G. Long, and adopted. A resolution from Strawberry Vale Institute dealing with the employment of married women, was discussed and endorsed. Mrs. S. Dyer, convener of child welfare, read an interesting letter from Dr. Young on the work of child welfare, after which the district health nurse, Mrs. E. M. Walls', report, was read for the month of February. Tea was served by Mrs. J. B. Howes and Mrs. F. J. Harris.

SOOKE AND N. SOOKE

The Sooke and North Sooke Women's Institute held its "come and bring a friend" meeting on Friday at Sooke Hall, with a record attendance. Mrs. Horwood presided. A good deal of business and correspondence was dealt with. Mrs. MacLachlan, superintendent of institutes, was present, with Mrs. J. D. Gordon, secretary of the advisory board. Both ladies gave addresses. Mrs. MacLachlan spoke on the finding of a home market for Canadian produce and how to help the Canadian woman in rural life. Mrs. Gordon gave an interesting talk on her trip in the Interior of the province in connection with Fall fairs. The ladies were tendered a hearty vote of thanks by the president on behalf of those present. Mrs. MacLachlan kindly arranged for seats for those attending Tuesday's session of the Legislature. Before the meeting adjourned final arrangements were made for the St. Patrick's dance, to be held on Saturday.

Wages in Europe are slowly being adjusted to living costs.

Weddings

GREENWOOD—CRAIG

At the First United Presbyterian Church, Rev. Dr. W. G. Wilson united in marriage, on March 12, Mary (Mayme) Marchbank, only daughter of Mr. and Mrs. Sam D. Craig and Mr. Harry Greenwood, second son of Mr. and Mrs. J. Grenwood. Given in marriage by her brother, Mr. John Craig, the bride wore a smart frock of passion-flower crepe silk, the skirt of which was fashioned with uneven hemline, falling to the heels at the back, and the fitted bodice trimmed with cream silk lacet collar and cuffs. She wore a close-fitting hat to correspond with the color of her dress and carried a bouquet of Ophelia roses, carnations and maidenhair fern.

Her only attendant was Mrs. H. Raynor, who was charmingly attired in a frock of blue crepe de Chine with a flounced skirt with uneven hemline. She carried a bouquet of pink carnations and maidenhair fern. The groom was supported by Mr. H. Raynor.

After the ceremony the reception was held at the home of the bride's parents, 802 Hillside Avenue, where the happy couple received the congratulations of their many friends. The rooms were prettily decorated, the color scheme being carried out in pink, mauve and yellow. A handsome wedding cake centred the table, which was adorned with daffodils, freesias and pussy willows. After a buffet supper, dancing, music and games were engaged in up to a late hour. Mr. Dick Sneddon contributing some very finely rendered vocal numbers. Among the many wedding gifts were a case of silver, a set of carvers and an electric toaster from the employees of Lemon, Gonnason Company, Ltd., where the groom is employed. Mr. and Mrs. Greenwood will make their home on View Street.

MINING MOVEMENT

VERNON, B.C., March 13.—Steps are being taken to establish a Vernon branch of the British Columbia Chamber of Mines. A deal is just about closed under which the Granby will take over a group of important claims about ten miles from this city.

Kitty McKay

By NINA WILCOX PUTNAM

The girl friend says that one reason why she hasn't married yet is because there seem to be only two wedding marches to choose from.

NEW METHOD LAUNDRIES LTD.

Let Us Test Your Radio Tubes Free

Remember, a single faulty tube will make the difference between good and poor radio reception. Let us offer you this service on all makes of tube.

Radio-lectric, Ltd.
635 Fort Street Phone 3111

Moving?
Use
Stocker's Ltd.
New Modern Vans
We Specialize in
Household Removals

NOTE—Give this ad. to the driver of van and see what happens.

SAVE THIS AD.

DUROID Thermogen Mulch Paper

Weeds CAN'T Grow!

No more wearisome weeding when garden crops are planted the modern way THROUGH A STRIP OF MULCH PAPER. Throughout the country progressive market gardeners are using this method. Crop yields are increased . . . they benefit by early maturity and better markets . . . they abolish the labor of weeding and cultivating.

Two rows of cabbages planted at the same time—but the one at right was planted through Mulch Paper.

Get This Folder Before Spring Planting

Learn the results of actual tests in rows of vegetables planted side by side with and without Mulch Paper. Astonishing increases have been shown by the use of inexpensive Mulch Paper. Ask your nearest hardware dealer, or write to the manufacturer, for this folder, which explains everything you want to know.

DuroiD Thermogen Mulch Paper is manufactured under Charles F. Eckart patents by

Sidney Roofing and Paper Co., Ltd.
VICTORIA, B.C.

Springtime Calls for Redecorating

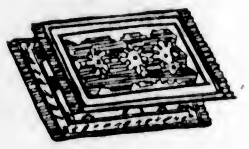

Springtime means the urge for a change in your furniture and furnishings. Take advantage of our expert service to aid you in making your home brighter and more comfortable.

We will give you the maximum allowance on your old furniture as part payment on any article from our varied stock. Easy terms can be arranged on the balance if necessary.

Home Furniture Co.
"Built on Quality—Growing on Service"
825 Fort St. FRED W. BARTHOLOMEW, Prop. Phone 5119

SWIFT'S
Brookfield
Brand
Butter
Finest and Purest Quality Cut in Quarters
Swift Canadian Co., Ltd.
CANADA

BUY YOUR SPRING FURS AT FOSTER'S
Foster's Fur Store
Reopens on Monday, March 17
After completion of improvements in the premises.
FOSTER'S FUR STORE 1216 Gov't St. Phone 1537

Rainproof Removal Vans

With closed doors, are specially constructed for the removal of household goods. Separate compartments for china and pictures. Our vans are heavily padded throughout; individual furniture covers give added protection and insure against any possible chance of cratches or rubbing. Telephone call brings our inspector to your door; you are not obligated.

SHIPPING AGENTS
REMOVERS
CUSTOMS BROKERS

DUNCAN STORAGE COMPANY

Warehouses: 516-520 Bastion Square. 522-530 Chancery Lane. Office Phones: 1665, 1664, 1663

SOME OF THE **57**

Be sure the label says BAKED

When you want baked beans, you want the *taste* of baked beans. You want the tender, dry mealiness of real baked beans—with the water dried out by hours of slow oven baking.

And you want a tomato sauce that *is* a tomato sauce—all the rich essence of ripe tomatoes, and piquant spices—made as only Heinz can make tomato sauce.

Heinz—*bakes* these beans in dry ovens. That's why they're all nutriment, all flavor. They taste like baked beans—because they *are* baked beans. That's why Heinz labels them *oven-baked* beans.

How you'd enjoy some tonight!

HEINZ OVEN-BAKED BEANS SOLD IN CANADA ARE BAKED IN CANADA

HEINZ OVEN-BAKED BEANS

There are four kinds—
Baked Beans with Pork and Tomato Sauce
Baked Beans without Tomato Sauce, with Pork (Boston Style)
Baked Beans in Tomato Sauce without Meat (Vegetarian)
Baked Red Kidney Beans

Social and Personal

Personals, Parties Visitors

Farewell Party

A very enjoyable evening was spent on Monday, when a number of friends gathered together to wish Mr. and Mrs. G. R. Fisher bon voyage, prior to their departure for Halifax on Saturday. Refreshments were served, the table being decorated with daffodils and pussy willows. During the supper hour Mr. and Mrs. Fisher were the recipients of farewell gifts. Mr. Cody-Johnson proposed a toast which was responded to by Mr. Fisher. The following guests were present: Mr. and Mrs. H. Silver, Mr. and Mrs. T. L. Phillips, Mr. and Mrs. G. Hartnel, Mr. and Mrs. J. Jones, Mr. and Mrs. M. McDonald, Mr. and Mrs. D. Nicol, Mr. and Mrs. B. Burnett, Mr. and Mrs. H. Richmond, Mr. and Mrs. Richmond, Mr. and Mrs. D. Harper, Mr. and Mrs. Osler, Mr. and Mrs. Craven, Mr. and Mrs. J. McDonald, Mr. and Mrs. B. Wensley, Mr. and Mrs. Tierney, Mr. and Mrs. Roe, Mr. and Mrs. Cody-Johnson, Mr. and Mrs. T. Brown, Mr. and Mrs. S. Flannigan, Misses Dorothy and Marjorie Phillips, Edna Jones and Pat McDonald, Mr. Frank Elston and Mr. Ernest Jones.

* * *

TO Attend Meeting

Among the commissioners who will attend the provincial meeting of the Girl Guides Association tomorrow are Miss Gladys Davies, deputy provincial commissioner, of Vancouver, who will be the guest of Mrs. Alan Morkill; Mrs. I. Moxon, divisional commissioner of Point Grey; Mrs. A. Kirkpatrich, divisional commissioner for Vancouver; Mrs. John Heaps, divisional commissioner for Fraser district; Mrs. Midgley, from South Okanagan; Mrs. Wilson, from Cheam division; Mrs. F. C. Carter, divisional commissioner for Burnaby; Mrs. Kindock, divisional commissioner for Cowichan Valley. District commissioners who will attend include Mrs. D. Munday, of North Vancouver; Mrs. W. B. Small, of West Vancouver; Mrs. David Cowie, of Point Grey, East; Mrs. Dallas Perry, of Vancouver, district No. 3, and Mrs. E. Burnulf Clegg, of Vancouver district No. 2.

* * *

Celebrate Anniversary

Among the guests at the Empress Hotel are Mr. and Mrs. Ben Selling, of Portland, Oregon, who celebrated their fiftieth wedding anniversary yesterday. Nearly one hundred telegrams were received during the day from friends in Portland, where Mr. and Mrs. Selling have lived ever since their marriage, in San Francisco, fifty years ago.

* * *

To Exhibit Pictures

The British Columbia Art Club, of Vancouver, is holding an exhibition there of all British Columbia art, on March 20. The following local artists and members of the Island Arts and Crafts are sending exhibits: Miss J. Crease, Miss Woodward, Mrs. Willis, Mrs. Baile, Mrs. Loveland, Mrs. Young and Miss Lettice.

* * *

J.B.A.A. Dance

The James Bay Athletic Association will hold another of its populas dances in the clubhouse, the Gorge, tomorrow evening at 9:30 o'clock. A five-piece orchestra will supply the music and novelties and special prizes will be given. Refreshments will be served and tickets may be secured at the door.

* * *

Christening Ceremony

The infant daughter of Mr. and Mrs. G. E. Davies was christened at St. Mary's Church, Oak Bay, on Sunday afternoon, Rev. Canon Nunns officiating. The child received the names Joy Elizabeth Edith. Miss M. Marconini, Mrs. J. Dangerfield and Mr. S. Wright were the godparents.

* * *

To Be Married Next Month

Mrs. C. W. Holden, 1400 St. Patrick Street, announces the forthcoming marriage of her brother-in-law, Major Gerald C. Miller, M.A., M.C., of Ardingly College, Sussex, eldest son of Rev. and Mrs. E. G. Miller, formerly of Victoria, to Rosemary, eldest daughter of Dr. Taylor, of Chester. The wedding will take place on April 5.

* * *

Announce Engagement

Mr. and Mrs. John Nelson, of Westmount, Quebec, announce the engagement of their youngest daughter, Dorothy Armstrong, to Mr. Cyril D. James, of Montreal, son of Mr. and Mrs. S. M. James, 1692 Eleventh Avenue West, Vancouver. The marriage will take the latter part of April.

* * *

Entertains at Tea

Mrs. G. Bjornsfelt entertained at tea on Wednesday afternoon at her home on Pemberton Road, in honor of Mrs. Flos Jewell Williams, Canadian novelist, who will leave today for her home in Calgary, after spending the past four months with her husband and children holidaying in Victoria.

* * *

Married Recently

The marriage took place on Monday, Rev. J. H. Cameron officiating, of Mrs. Gertrude Beasley, to Mr. William Learmouth Sclater, youngest son of Colonel James Sclater, D.S.O., of Australia, formerly of Vancouver. Mr. and Mrs. Sclater will live in Vancouver.

* * *

Returns Home

Master E. Vernon Miller has returned to his home, 1400 St. Patrick Street. He has been the guest of his uncle and aunt, Major and Mrs. A. C. Sutton, Powell River, for the past eight months.

* * *

Visiting Here

Mrs. John Eldridge, Jr., of San Diego, formerly Miss Dorothy Greenwood, is visiting her parents, Mr. and Mrs. A. E. Greenwood, 1136 Hilda Street.

* * *

To Visit Here

Mrs. C. D. Hobbs, of Vancouver, will be the week-end guest of Mr. and Mrs. Stewart Williams, Carberry Gardens.

* * *

From Mainland

Mrs. Eric Lusby, of Ioco, B.C., and her little daughter are the guests of Mr. and Mrs. F. J. Norris, Douglas Street.

* * *

From Vancouver

Mrs. A. N. Skill arrived from Vancouver yesterday afternoon on a visit to Mrs. Lorne Campbell, St. Charles Street.

* * *

Returns to Vancouver

Mrs. D. M. Eberts returned to Vancouver yesterday afternoon after a few days at the Winderemere Hotel.

* * *

Returns From Regina

Mr. W. G. Crawford returned yesterday morning from Regina, where he attended a convention.

* * *

At Empress Hotel

Mr. Fred J. McConnell, of Winnipeg, is a guest at the Empress.

Minister to Speak on "Spirit Of Canada"

The Hon. R. L. Maitland, K.C., Minister without portfolio in the Provincial Government Cabinet, will be the speaker at the Tuesday meeting of the Women's Canadian Club, his subject to be "The Spirit of Canada."

The Countess de Suzannet will be the soloist.

CHURCH AUXILIARY HONORS MEMBER

Mrs. F. L. Sanders, 1051 Queens Avenue, lent her home for a farewell tea given on Tuesday afternoon by the Ladies' Auxiliary of the First United Church for Mrs. J. Travis, who is leaving shortly to make her home in the Peace River district. On behalf of the auxiliary, Mrs. M. L. McLennan presented the guest of honor with a life membership in recognition of her services to the organization. Mrs. W. E. McIntyre, president of the auxiliary, presided at the tea table, which was daintily arranged with daffodils, and assisting were Mrs. George Clarke and Mrs. H. Schroeder.

Fashion Fancies

By Marie Belmont

Imposing fullness on a straight line model is the pleasure of many costumes that are fully in accord with the Spring line. Often there is a suggestion of the slender silhouette of yesterday with flounces placed diagonally on the skirt to give the distinction of today.

The "dressmaker" suit shown above exemplifies the trend, and proves its late authority by development in covert cloth of grey with a soft lavender cast. Shades of grey are noted among the new arrivals that are docking with every liner from abroad now. The short jacket with ruffled peplum and jabot collar is in decorative harmony with the skirt where a flounce is set on in a diagonal line. A blue felt hat in the new cloche manner and a handbag of calfskin provide a dash of color to the ensemble

Hostess of H.R.H. in Africa

LADY Grigg, wife of Sir Edward Grigg, High Commissioner of the East Africa Protectorate, who was the host of the Prince of Wales. Before her marriage, she and her sister, both daughters of Lord Islington, were considered two of the most noted beauties in England.

Island Social Notes

View Royal

Mr. Bateman Hutchison and family will leave shortly for Banff, where Mr. Hutchison will resume his position with the Canadian Pacific Railway.

* * *

Mr. Frank Mann, of Victoria, has purchased a house on the waterfront, and will take up his residence there in the near future.

* * *

The residents of View Royal and vicinity have signed a petition for a postoffice to be established at Miss Piniott's store on the Island Highway.

* * *

Mrs. Clifford Bales and son, of Victoria, lately paid a visit to friends on Denman Avenue.

* * *

Plans are being made by several enterprising young men of View Royal to form a tennis club. The well-built board tennis courts are in a central position.

* * *

Mrs. Hawthorne and family, of Duncan, are guests of Mrs. Diamond, of View Royal Avenue.

* * *

Mrs. Palmer has sold some lots at View Royal, situated on the sea front and on Denman Avenue. The purchasers intend to erect Summer homes.

* * *

Mrs. Henry Downey, of Deep Cove, who was a recent visitor to relatives at View Royal, has returned home.

Langford

Mr. and Mrs. Louis Fortier and daughter have moved from the Goldstream Road to Vancouver.

* * *

Mrs. J. L. Brown has returned from Esquimalt to her home on Atkins Road.

Colquitz

Mrs. A. Munro, North Road, was hostess at a delightful tea held in her home on Wednesday afternoon. She was assisted in serving by Mrs. Keating, Mrs. Lorne Butt and Mrs. A. V. Simpson, and the guests included Mrs. Angwin, Mrs. Blain, Mrs. Tongue, Mrs. Knowles, Mrs. Simpson, Sr., Mrs. Simpson, Jr., Mrs. Keating, Mrs. Faickney, Mrs. Butt, Sr., Mrs. Lorne Butt, Mrs. Pennycook, Mrs. Hodgson, Mrs. Beckett, Mrs. Hine and Mrs. Fulton.

* * *

Mrs. Binnie, who has been visiting Mrs. M. Campbell, Burnside Road, left on Wednesday for her home in Vancouver.

Alberni

Mrs. Charles Richards, of Victoria, is visiting, and is the guest of Mr. and Mrs. Stanley Raybone.

* * *

Miss Belle Redford returned to Vancouver on Monday, after visiting her mother, Mrs. A. Rochester, for the past week.

* * *

Mrs. J. Rush and Miss Jessie Rush are visiting in Vancouver for a few days.

* * *

Mr. C. Wainwright, of Nanaimo, was an out-of-town visitor during the week.

Campbell River

Mrs. D. Robertson has left for Alberni to join her husband, who is with the B.C. Telephone Company.

* * *

Mr. L. S. Cokeley has been a visitor for a few days at Campbell River.

* * *

The friends of Mrs. Pollard will be glad to hear that she is home again from the hospital.

* * *

Mr. W. B. McDonald, of Vancouver, was a visitor here on Thursday.

* * *

Mrs. Olson visited friends here this week.

* * *

Friends of Miss B. Crawford will be glad to hear that she is on her way to recovery.

* * *

Mrs. J. K. McNeil held the club bridge in Mrs. Charles Thulin's home Thursday afternoon. Those present were: Mesdames F. McCarthy, H. Pidcock, C. Fitzgerald, J. Tucker, J. McDonald, Clarke, A. Adolffson, I. S. Grant, O. Thulin, Charles Thulin, Misses E. Thulin and L. Thulin. The prize winners were as follows: First, Mrs. Clarke; second, Mrs. C. Fitzgerald, and consolation, Mrs. J. Tucker.

* * *

Mrs. W. Richardson is spending a few days in Victoria.

* * *

The dance given by the Ladies' Auxiliary to the Lourdes Hospital on Saturday was a great success. The people came from all over the district. The Serenaders furnished the music and the hall was tastefully decorated.

Sayward

Mr. and Mrs. Harvey Vose returned on Wednesday for Vancouver. after spending the past few weeks visiting Mrs. Vose's parents, Mr. and Mrs. H. A. Blakemore, at Port Alberni.

* * *

Mr. George O. Leask spent a few days at Rock Bay, returning to Sayward on Tuesday's boat.

* * *

Mr. Joseph Lewis, Jr., left Sayward on Wednesday for Vancouver.

* * *

Mrs. E. M. Walls left Sayward on Saturday last for Vancouver.

* * *

Mr. Randall has been a visitor in the valley for the past few days and is leaving on Wednesday's boat for other points on the Island.

* * *

Mr. A. V. Ablett and Mr. Holmes, of the forestry branch, arrived on the launch Forester, at Sayward, for the purpose of giving a lecture and motion picture show.

* * *

Mrs. George B. Armishaw, of Sayward, gave an enjoyable birthday party on Saturday last, in honor of her daughter, Bernice.

Port Alberni Social

PORT ALBERNI, March 13.—A very successful Presbyterian Church social was held in the Eagles' Hall on Wednesday evening. Rev. Mr. McAlister acted as chairman, while the Port Alberni orchestra supplied the music, which was greatly enjoyed. Mrs. Pattinson's dancing class brought forth some excellent young talent, little Beth Wilson doing the Highland fling and sword dance very cleverly. Mrs. D. Hastie and Mr. Andrew Mitchell added to the enjoyment of the evening by rendering several songs, while Messrs. Spratt and Stephens put on a very clever sketch, which received much applause. Another well received item was a shadowgraph performance, which was excellently done by Messrs. Jack Harris, Frank Clegg and John Bole.

Sweden expects its wave of prosperity to last throughout the year.

"WHAT NO SNOW" SWISS YODEL

Scarcity of snow bothered Winter sports enthusiasts in Switzerland this season. Many early events had to be cancelled because of bad surfaces caused by soft melting snow, and many Winter parties broke up much earlier than usual and returned home.

Finest Orange Pekoe leaves are used to make this blend

"SALADA" ORANGE PEKOE BLEND TEA

'Fresh from the gardens'

A Demonstration IN HOME COOKING

. . . . A most interesting event, instructive, interesting, that brings to Victoria a recognized authority in Home Economics. . . .

To Which You Are Invited

Newest methods in Modern Cookery for the Modern Home will be demonstrated by Miss E. Frances Thompson, Home Economist of the Canadian General Electric Company, Ltd., and late instructor for London, England, County Council School Board.

Concert Hall, Crystal Garden

2:30 and 8 P.M., 4 Days, Next Monday to Thursday (Except Wednesday Afternoon)

AUSPICES BRITISH COLUMBIA ELECTRIC RAILWAY CO., LTD., and MURPHY ELECTRIC CO.

SPONSORED BY THE DAILY COLONIST

GIVEN AWAY—NEW HOTPOINT RANGE!

Beach HOTEL OAK BAY (VICTORIA) B.C.

Get away from all domestic cares and spend a

Peaceful Winter

as our guest.

Enjoy the artistic colour schemes, different in each room; the large

Log Fires

in the public rooms; the tiled grates in the private suites.

Rates for Room and Bath as low as $150 a month, including three perfectly cooked meals a day. PHONE 6500

Continuous Clarification System Used

Pantorium DYE WORKS of Canada, Limited Fort and Quadra Phone 8500

Try the Cafeteria Service—There's None Better

Quality PLATES —at Lowest Possible Prices

Every Plate we make is guaranteed to give complete satisfaction.

DR. COULTAS 1309 DOUGLAS ST. (GROUND FLOOR)

Sapp VANCOUVER

CHOCOLATES 50c to $5.00 Box

MacFariane Drug Co.

Dorothy M. Winder 633 Fort St. Tel. 8298 Ladies' Ready-to-Wear

Your Spring Outfit Awaits You Here

HERMAN'S Fine Apparel for Women—735 YATES STREET

Lithographing Paper Ruling

ANGLING!

No. 1—Poor printing is poor bait for business.

No. 2—Good printing is good bait for business.

Our Printing Is Conceded to Be "No. 2."

THE COLONIST

Commercial Printing Dept.

Phone 192 Broad Street

General Printers Bookbinding

STANDARD FURNITURE CO. FOUR-ROOM OUTFIT LESS THAN $500

CHESTERFIELD SUITE BARRYMORE CARPET

WALNUT BEDROOM SUITE SPRING AND MATTRESS

6 PIECE WALNUT DINING SUITE AND RUG

KITCHEN TABLE CHAIRS RANGE AND LINOLEUM

COMPLETE OUTFIT AS NEAR AS POSSIBLE TO PICTURE ARTISTIC, SUBSTANTIAL, GUARANTEED. LESS THAN $500 TERMS ARRANGED WITHOUT INTEREST

STANDARD FURNITURE CO. FURNITURE SPECIALISTS · 719 YATES · VICTORIA, B.C.

VANCOUVER DRUG COMPANY, LIMITED (1928)

CUT-RATE DRUGS

Victoria's Leading Drug Store We Save You Money

Eighteen Stores at Your Service Telephone Your Wants

FRIDAY AND SATURDAY SPECIALS, MARCH 14 and 15

If You Are Not a Customer at Any One of Our Eighteen Stores, Make a Purchase and Note the Quality, Service and Saving

.50 Eucalyptus Oil (finest Australian), 4 oz. .27
1.25 Dr. Leonhardt's Hem-Roid .73
1.00 Bentax .69
5.00 Best Badger Shaving Brush 3.19
.35 Tooth Brush .21
.35 Potter's Catarrh Pastilles .27
.60 Potter's Asthma Powder .44
.60 Potter's Asthma Cigarettes .44
.35 Mistol .26
.35 4711 Cold Cream Soap .22
.35 Milton (English Antiseptic) .23
.50 Puritall Milk of Magnesia .29
1.25 Stroh's Dark Malt Syrup .76
.50 Dr. Reid's Dyspepsia Tablets .28
1.50 Gudes Pepto-Mangan 1.14
.75 Agarol Compound .46
.50 Mentho-Lyptol .28
.75 4711 Cologne Face Powder .44
.50 4711 Glycerin Soap, per bar .28
.60 Dr. Chase's Ointment .37
.50 Boncilla Pack-o-Beauty .33
.85 Stacomb .44
1.50 Fellows' Syrup .97
1.00 Dr. Reid's Blood Purifier .54
1.00 Dr. Reid's Burdock and Sarsaparilla .50
.25 Sulphur and Cream of Tartar Tablets .14
.30 Sulphur and Molasses .19
.15 Sulphur, per lb. .08

.50 Yeast Vite .37
.35 Big Chief Toilet Rolls, 8 for .22
1.50 Stronglass Thermos .99
1.00 Blondex .61
1.25 Vinol .89
.50 Pepsodent .32
1.00 Krysol (Antiseptic), 16 oz. .54
.60 Pompeian Day or Night Cream .39
.35 Lustroline Gold Paint .24
2.50 Pro-phy-lac-tic Hair Brush 1.80
.20 Dennison's Glue in tubes .13
.75 Finest Quality Hospital Cotton, per lb. .41
1.00 Cutex Five Minute Manicure Set .71
1.00 Dr. Reid's Magnesol .58
.25 Benzo-Almond Cream .14
1.00 Coty's Perfume (Original Vials) .72

VANCOUVER DRUG CO. (1928) LIMITED .65 MODESS .39

.35 Dorin Rouge Brunette .21
.60 Daggett & Ramsdell's Vanishing Cream .36
.35 Daggett & Ramsdell's Cold Cream .23
.75 Hair Fix .41

CANDY SPECIALS

.10 Special Bag of Candy .08
2 for .15
.05 Banquet Bars, 3 for .10
.80 Banquet Sweets, 1-lb. box .59
.30 Milk Chocolate Almonds, per box .24
.30 Crispy Peanut Brittle, 1-lb. box .24
1.00 Rose City Chocolates, 1-lb. box .89
.60 Banquet Chocolates, 1-lb. carton .39
.60 Cowan's Maple Buds, lb. .37

PHOTOGRAPHIC SPECIAL

1.25 Hawk Eye Camera .89
On Sale at All Our 18 Stores
Enlargements From Your Own Negative Framed Complete Black and White
5 x 7 in. .47
8 x 10 in. .95
7 x 11 in. .95
Leave Orders at Any of Our 18 Stores

Pape's Diapepsin .60
California Syrup of Figs .35
Regular .95
Friday and Saturday Special, both for .41
On Sale at All Our 18 Stores

KERO-SPRAY

20-Oz. tins .50
Half gallon 1.25
One gallon 2.00
Five gallons, per gallon 1.75
KERO-SPRAY is the best combination spray on the market. Contains Arsenate of Lead, Black Leaf 40, White Hellebore, Whale Oil Soap, Kerosene and emulsifying ingredients.

BLACK LEAF 40

1 Oz. .24 32 Oz. 3.25
8 Oz. 1.25 10-Lb. tin 11.85

.50 Paris Green, per lb. .32
.50 Lime Sulphur, per lb. .31
.50 Lead Arsenate, per lb. .32

Ask for the Original and Genuine Dr. Reid's Rheumatic Remedy. Regular $1.00. Friday and Saturday, Special at .63
On Sale at All Our 18 Stores

HBC SERVICE GROCERIES PHONE 1670

DELIVERY FREE

Many Attractive Specials for Today and Saturday

Del Monte Brand Sliced Peaches, No. 2 tin. Special at ..... **25¢**
3 tins for ..... **70¢**

King-Beach Pure Strawberry Jam, 4-lb. tin. Special at **58¢**

Shirriff's Seville Orange Marmalade, 4-lb. tin. Special, **62¢**

Fancy Quality White Meat Walnut Pieces. Special, per lb. ..... **32¢**

Fancy Fard Table Dates. Regular, per lb., 25c. Special at, per lb. ..... **17¢**
3 lbs. for ..... **50¢**

Moist Sair Dates. Special at 4 lbs. for ..... **25¢**

Tea and Coffee Specials

Our Mogul Brand Tea. Special, per lb. ..... **35¢**
3 lbs. for **$1.00**

Our Ceylon Broken Orange Pekoe Tea. Regular, per lb., 65c. Special ..... **59¢**

Our Special Value Coffee. Special, per lb. ..... **33¢**

Our Mocha and Java Coffee, per lb. ..... **60¢**

Campbell's Tomato Soup. Special, per tin ..... **12¢**
3 tins for ..... **32¢**

Bayo and Small White Beans. Special at 3½ lbs. for ..... **25¢**

Clark's Tomato Catsup. Special, per bottle ..... **19¢**

Canned Vegetable Specials

Quaker Brand Corn, No. 2 tin. Special at ..... **15¢**
3 tins for ..... **43¢**

Quaker Brand Peas, No. 2 tin, size 3. Special, per tin ..... **19¢**
3 tins for ..... **55¢**

Quaker Brand Tomatoes, No. 2½ tin. Special at ..... **16¢**
3 tins for ..... **45¢**

Soaps and Cleansers

Palmolive Soap. Special at 3 bars for ..... **22¢**

P. & G. Soap. Special at 5 bars for ..... **22¢**

Gold Dust Scouring Powder. Special, per pkt., **10¢**

Biscuit Counter Specials

Wheatsworth Graham Crackers. Special, pkt. ..... **22¢**

Ormond's Ginger Snaps. Special, per lb. ..... **15¢**

Christie's Zephyr Cream Sodas. Special, per pkt. ..... **17¢**

Som-Mor Cream Sodas, per packet ..... **23¢**

Provision Specials

Finest Quality New Zealand Butter, per lb. ..... **42¢**
3 lbs. for **$1.23**

Selected Creamery Butter, per lb. ..... **41¢**
3 lbs. for **$1.20**

Pure Bulk Lard. Special, per lb. ..... **18¢**
3 lbs. for ..... **52¢**

Cooket, the pure vegetable shortening, per lb. ..... **19¢**
3 lbs. for ..... **55¢**

North Star Pure Lard, 1-lb. packet. Special at **19¢**
3 packets for ..... **55¢**

Hams and Bacons

Shamrock Hams, whole or half. Special, per lb. ..... **38¢**

Selected Smoked Picnic Hams, per lb. ..... **24¢**

Smoked Cottage Roll at, per lb. ..... **34¢**

Sliced Ayrshire Ham. Special, per lb. ..... **45¢**

Sliced Ayrshire Roll, lb., **42¢**

Shamrock Side Bacon, sliced, per lb. ..... **48¢**

Choice Side Bacon, sliced. Special, per lb. ..... **38¢**

Seal of Quality Peameal Back Bacon, sliced. Special, per lb. ..... **46¢**

Cheese and Delicatessen Specials

Fine Quality Mild Cheese. Special, per lb. ..... **27¢**

Prime Ontario Cheese at, per lb. ..... **38¢**

Velveeta and Chateau Cheese, plain or pimento; ½-lb. pkt. Special at ..... **21¢**

Chateau Cheese, bulk, at, per lb. ..... **38¢**

Gorgonzola Cheese, lb. ..... **50¢**

Imported French Roquefort Cheese, per lb. ..... **68¢**

Sliced Cooked Ham, lb., **58¢**

Sliced Ham Bologna, lb., **30¢**

Sliced Corned Beef, lb. ..... **30¢**

Sliced Roast Pork, lb. ..... **75¢**

Sliced Ham and Beef Loaf, per lb. ..... **35¢**

Libby's Olives, green or ripe, per pint ..... **35¢**

Fruit Specials

Nice Juicy Lemons. Special, per dozen ..... **25¢**

Imperial Valley Grapefruit at 4 for ..... **25¢**

Fresh Roasted Peanuts at 2 lbs. for ..... **25¢**

B.C. Comb Honey, each, **32¢**

Orange Special

Extra Large Ripe Navel Oranges. Regular, per dozen, 70c. Special at **59¢**

Large Navel Oranges. Special at 2 dozen **$1.00**

Medium-Size Oranges. Special at 3 dozen **$1.00**

—Lower Main Floor, HBC

HBC GROCETERIA CARRY AND SAVE

Midmonth Savings

For Today and Saturday Shoppers
Shop Today If Possible

HEINZ TOMATO SOUP (Limit 1 dozen); 3 tins for ..... **27¢**

HORSESHOE SOCKEYE SALMON 2 tins for ..... **43¢**

Choice Tomatoes, 2 large tins for ..... **25¢**

King-Beach Marmalade, 40-oz. jar for ..... **31¢**

BUTTER—Strictly No. 1 Quality

Anchor Brand New Zealand, per lb. ..... **41¢**
3 lbs. for **$1.20**

Imperial Choice Creamery, per lb. ..... **40¢**
3 lbs. for **$1.17**

JAM, PURE STRAWBERRY Tin ..... **41¢**

BEEKIST HONEY No. 5 tin ..... **75¢**

BLUE RIBBON TEA Per lb. ..... **49¢**

"Family" Orange Pekoe Tea, per lb. ..... **38¢**
2 lbs. for ..... **75¢**

Burford Peas, 2 tins for **25¢**

Royal City Green Beans, 2 tins for ..... **35¢**

Sunlight Soap, 2 cartons **35¢**

Gold Dust, large package for ..... **27¢**

Golden Bantam Corn, 2 tins for ..... **29¢**

Shredded Wheat, 2 pkts. **21¢**

No. 1 Japan Rice, 2 lbs. **13¢**

Christie's Ginger Snaps, 2 lbs. for ..... **25¢**

Snowcap Minced Clams, per tin ..... **16¢**

"Economy" Bacon, sliced, per lb. ..... **35¢**

Chateau Cheese, ¼-lb. packet for ..... **20¢**

Ontario Mild Cheese, per lb. ..... **25¢**

Matches, 400's, 3 boxes **23¢**

Jelly Powders, full size, 4 packets for ..... **25¢**

Bread Flour, 24-lb. sack for **$1.15**

Fresh Prunes, large; 2 lb. pkt. for ..... **33¢**

Palmolive Soap, 4 cakes **29¢**

Sliced Pineapple, No. 2 tins; 2 tins for ..... **17¢**

Johnston's Fluid Beef, 16-oz. bottle ..... **89¢**

Eggs, Pullet Extras, at, per dozen ..... **29¢**

HBC Quality Meats

Australian Mutton

Racks, average weight 5 lbs., per lb. ..... **15¢**

Shoulders, per lb. ..... **18¢**

Loins, whole, average 5 lbs., per lb. ..... **24¢**

Legs, whole, average 7 lbs.; per lb. ..... **28¢**

Prime Pork

Legs, whole, per lb. ..... **30¢**

Loins and Fillets, lb., **33¢**

Shoulder Roast, per lb., **25¢**

Side Pork, pickled; lb., **28¢**

Local Lamb

Legs, Loins and Fillets, per lb. ..... **42¢**

Racks, average 5 lbs.; per lb. ..... **30¢**

Shoulders, whole or half; per lb. ..... **26¢**

Red Ribbon Beef

Prime Rib Roast, per lb., **30¢**

Rump Roast, per lb. ..... **32¢**

Sirloin Tip and Aitch Bone, per lb. ..... **38¢**

Porterhouse and T-Bone Roast, per lb. ..... **40¢**

Thick Rib Roast, per lb., **28¢**

Pot Roast, per lb. ..... **25¢**

Plate and Brisket, lb. ..... **18¢**

Boneless Rolled Roast, per lb. ..... **35¢**

Local Mutton

Legs and Fillets, per lb., **32¢**

Loins, per lb. ..... **28¢**

Shoulders, whole or half; per lb. ..... **19¢**

Racks for roasting, lb., **18¢**

Poultry

Roasting Chickens, lb., **45¢**

Choice Fowl, per lb. ..... **38¢**

—Lower Main Floor, HBC

Hudson's Bay Company.

INCORPORATED 2ND MAY 1670.

Other Stores at Winnipeg, Yorkton, Saskatoon, Edmonton, Calgary, Lethbridge, Nelson, Vernon, Kamloops and Vancouver

Clean-Up

Paint-Up Week

We have the things to help you in the work of Spring renovating inside and outside your home. Look down this list and if there are any items you need just phone 1670 and we'll send them.

Cedar Polish and Lemon Oil Polish
8-oz. size ..... **20¢**
Pint size ..... **30¢**
Quart size ..... **49¢**

Amberine Polish
Pint size ..... **40¢**
Quart size ..... **70¢**

Renol
A perfect polish for high-grade furniture and autos. Prices, **60¢, $1.00** and **$1.75**

Shinup Silver Polish
Price ..... **50¢**

Goddard's Plate Powder
Prices ..... **25¢** and **50¢**

Johnson's or Old English Wax
1-lb. size. Price ..... **75¢**
2-lb. size. Price **$1.50**

Peerless Electric Waxers
Made in two sizes. Prices, **$39.50** and **$65.00**

Reversible Floor Mops
All-Wool Mops that have a wide spread. Price **$1.35**

H B C Special Mop
Large size with 54-inch waxed handle. Special Price **$1.25**

Feather Dusters
Large-Size Turkey Feather Dusters. Price ..... **49¢**

Ostrich Feather Dusters
Prices ..... **65¢** to **$2.50**

Wax Handled Dusters
Price, each ..... **65¢**

Floor Brooms
12, 14 and 16-inch. Prices, **$1.25, $1.50, $1.75** and **$1.95**

Bannister Brushes (of Hair)
Prices ..... **75¢, 90¢** and **$1.00**

Bannister Brushes (Stiff Fibre and Corn)
Prices ..... **45¢, 50¢** and **75¢**

Window Brushes
Price ..... **75¢**

Ceiling Brushes
Price **$1.50**

Chamois Leathers
Large size and no joins. Prices, **$1.00, $1.25** and **$1.50**

Stepladders
for house cleaning or painting. Well braced and strongly made, and complete with bracket rest.
4-foot size. Price **$1.20**
5-foot size. Price **$1.50**
6-foot size. Price **$1.80**
7-foot size. Price **$2.10**

Muresco
The permanent durable tint for walls or ceiling. Made in nineteen beautiful tints and in white; 5-lb. packages. Price ..... **75¢**

—Third Floor, HBC

For Your Garden Clean Up

Shovels, Spades and Forks
All steel, with solid backs. Long or short handles. Special, each, **$1.25**

Garden Rakes
10-Tooth Rakes, with selected handles. Special ..... **69¢**

Corn Brooms
5-String Corn Brooms. Special at, each ..... **59¢**

Wheelbarrows
with malleable wheel and removable sides. Price **$6.95**
Also Steel Tray Wheelbarrows with hardwood frames. Price **$7.95**

—Third Floor, HBC

Gold Seal Congoleum Rugs

Our stock of these popular Rugs is again complete and includes the new designs. These Rugs lie flat on the floor, no fastening whatever being required. Their enameled surface makes them very easy to clean. Look for the Gold Seal.

Size 6 x 9 ft. Price **$6.65**
Size 7 ft. 6 in. x 9 ft. Price **$8.25**
Size 9 x 9 ft. Price **$9.90**
Size 9 ft. x 10 ft. 6 in. **$11.65**
Size 9 x 12 ft. Price **$13.25**
Also small mats to match. Size 30 x 18 inches. Price ..... **60¢**

—Third Floor, HBC

Attractive Rugs for Bedrooms

Reversible Scotch Wool Rugs in pleasing two-tone effects of rose, blue and mauve. Four different sizes as follows:

6 x 9 ft. **$14.75**
7 ft. 6 in. x 9 ft. **$17.50**
10 ft. 6 in. x 9 ft. **$25.00**
12 x 9 ft. **$29.50**

—Third Floor, HBC

String Bag Special

Such emphatically good value that we anticipate a big demand—practical bags for marketing or shopping. In a variety of attractive styles. Marked down to

19c

—Notion Section, Main Floor, HBC

Afternoon Tea Special
Today and Saturday
Sandwiches, individual pot of jam or marmalade, tray of fancy cakes and pastries, and your favorite blend of tea.
35c
—Fourth Floor, HBC

Spring Opening Exposition

An Authentic Presentation of Spring's Newest Styles

With the return of feminizing details in women's apparel our Spring Opening Displays take on an added importance this year. So radical are the changes that every woman who desires to be up to date must make a special study of this season's styles. We extend to you a very cordial invitation to attend this event from which you will be able to gather the most authentic information about styles for Spring, 1930.

New Sports Suits

Imported From Europe

From Paris, Vienna, Switzerland and Britain come a fine selection of Knitted Suits in one and two-piece styles. They are the "right thing" and "the very latest" for sports or any activity.

There are fancy pullovers with skirts to match, or in a plain shade to tone. Some have pleated skirts in a fancy weave, the same material being used to trim the jumper.

The three-piece type is mostly made with sleeveless jumper and a sleeved coat or cardigan.

A fine selection of new shades includes combinations of brown and yellow, navy and red, navy and yellow, navy and light blue, brown and sand and many others. Prices ..... **$35.00** and **$39.50**

—Second Floor, HBC

Paris Sends Two-Piece Suits

Two-Piece Suits in French jersey cloth in jumper models or the new blouses styles giving a higher waistline. They are trimmed with insets of contrasting colors, grouped buttons and novelty seaming, and have jaunty skirts. Colors are blue, green, yellow, beige, rose, etc. Price **$16.50**

—Second Floor, HBC

Tweed Skirts From England

You must have an English Tweed Skirt this Spring, for they are more in style than ever. Wrap-over types and tailored effects, with grouped pleats are shown in lovely quality tweeds, pincheeks, stripes, rough homespuns, diagonals and smooth faced coatings. They are trimmed with fancy seams, buttons and novelty pockets. Prices ..... **$4.95** and **$6.50**

—Second Floor, HBC

Kayser Chiffon Silk Hose for Spring

This popular Hose, formerly priced at $1.95, is now available in the same dependable quality at a saving of 45c a pair. They are silk to the top and are finished with picot edge, have reinforced pointed heels and reinforced toes. Offered in a wide range of the newest shades for Spring. Price, per pair

1.50

—Main Floor, HBC

"Langburne" Topcoats

The Coat of Distinction and Refinement

Only the finest imported woollens of English and French origin are used in Langburne Coats. Pure wool, camel and wool, Kashella and novelty tweeds—all these fabrics are immediately recognizable as being the best of their kind. The coats are manufactured in the newest shades and patterns, tailored on exclusive styles, and featuring the voguish silhouettes.

Sizes to fit every type of figure, and in styles adapted to the junior miss and to the matron.

Langburne Coats are sold in Victoria exclusively by this store. Priced at

35.00, 49.50 to **69.50**

—Second Floor, HBC

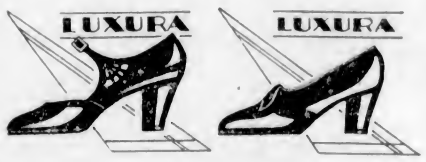

Correct and Attractive Shoes

The Basis of Every Lovely Costume

"Luxura" Shoes present the newest improvements in arch-supporting corrective footwear combined with unusually graceful lines and styles. There are several models to choose from, including:

Fashionable Straps in black and brown kid, Cuban heels. Smart Cut Out Ties in black and brown kid with suede trimmings and Cuban heels. Colonial Pumps in patent leather and black and brown kid with Cuban or spike heels.

All One Price, Per Pair, $6.00

—Main Floor, HBC

Girls' Imported Pullovers

Fine Wool Pullovers for girls have just arrived in very attractive colorings and styles. Shown with V necks and two pockets, in shades of powder, cardinal and sand, with contrasting silk and wool stripes. Sizes for 10 to 15 years. Price **3.95**

Children's Wool Suits at $1.98

Smart Two-Piece Suits for the little tots. In all-wool and silk and wool. The pullovers have polo collars and two buttons at the neck, and there are bloomers to match. Shown in colors of rose, mauve, sky, Nile, canary, scarlet, sand and heather mixtures. Sizes for 2 to 6 years. Price **$1.98**

—Second Floor, HBC

Fabrics

For Springtime

The new ideas in color blending are attractive and satisfying whether carried out in tweeds or in silken fabrics. And there is something peculiarly Spring-like about these effects with the leafy colors, their browns and their greys and blues. It may be hard to say just why you like them, but it is a certain fact that you DO like them, isn't it?

Bordered Tweed Coatings
in the new brown, tan and grey mixtures, with smart bordered effects in contrasting colors. Width 54 inches. Per yard **$4.95**

Silk Piques
The new silk for sports wear. Woven with a fine pincord effect giving a rich appearance to the dress. Colors include cote basque, Spanish violet, linen blue, butter yellow, precious pearl lustre, wisteria, duomo blue, bamboo green, ivory and black. Width, 38 inches. Per yard **$4.50**

Printed Rajah Silks
are among the most popular silk fabrics of this season. They are printed in many handsome effects in exquisite color combinations. Per yard **$2.95**

Worsted Suitings
in subdued pincheck effects in all wanted color combinations. These will fashion into smart Spring suits. Width, 54 inches. Per yard, **$2.95**

—Main Floor, HBC

Week-End Specials in the Drug Section

Eno's Fruit Salt. Regular $1.00 for ..... **83¢**

California Syrup Figs. Regular 60c for ..... **49¢**

Danderine. Regular 65c ..... **54¢**

Prophylactic Hair Brushes. Regular $1.00 ..... **89¢**

Dressing Combs to clear. Regular 50c for ..... **24¢**

Liquid Petrolatum. Regular 75c for ..... **49¢**

Olive Oil. Regular 25c ..... **19¢**

Glycerine and Rose Water. Regular 25c ..... **19¢**

Peroxide. Regular 25c ..... **19¢**

12 Cakes of Lux Soap for ..... **89¢**

English Nail Brushes. $1.00 value for ..... **79¢**

Sampler Bottles Assorted Perfumes. Each ..... **19¢**

Baysol. Regular 25c for ..... **19¢**

Old English Lavender Bath Soap. $2.40 value, 12 cakes in box, **$1.98**

Giant Kruschen Salts. Regular 75c for ..... **69¢**

Jergen's Lotion for the hands. Regular 50c for ..... **43¢**

Virol. Reg. $1.40, 16-oz., for **$1.29**

—Main Floor, HBC

Special Candies for St. Patrick's Day

St. Patrick's Satin Cushions. Special, per lb. ..... **45¢**

Shamrock Jellies and Creams. Special, per lb. ..... **30¢**

Green and White Jelly Beans. Special, per lb. ..... **25¢**

Novelty Hat Candy Boxes, covered with green silk. Each ..... **20¢**

—Main Floor, HBC

Working Men Need These Items

Fast Color Cotton Work Shirts $1.95
Strong, tough fabric in a grey-blue shade. These shirts are big proportioned and made with two pockets. They will give long wear and are fast in color. All sizes. Each **$1.95**

Fast Color Khaki Work Shirts at $2.25
Strong twill cotton khaki of fine even texture. Fast colors and guaranteed to give satisfaction. These shirts are cut for comfort. They are provided with two pockets. All sizes. Each **$2.25**

Colored Handkerchiefs, 3 for 25c
Big size red and blue cotton with white spots. English printed and the right handkerchief for working hours. ..... 3 for **25¢**

English Spring and Web Braces Regular $1.00 for 69c
English Braces from Martin's of Birmingham. First quality web and tempered steel springs. Braces for long wear and comfort. Pair, **69¢**

—Main Floor, HBC

"Bishopsgate"

The New HBC Tobacco

A smoking mixture of rare excellence, blended for men of exacting taste. Mild and mellow—in vacuum tins.

¼'s ..... **50¢**
½'s ..... **90¢**
1's **$1.75**

Try a Tin—You'll Like It

—Main Floor, HBC

Children's Coughs and Colds

Head colds and persistent coughs are quickly and soothingly relieved. For 50 years Vapo-Cresolene has demonstrated its usefulness. The healing vapor will bring relief and refreshing sleep to your child tonight. No drugs to upset the stomach. Disinfects the room; prevents spread of infection.

Vapo-Cresolene

At your druggist's. Write for booklet C26

VAPO-CRESOLENE COMPANY
Leeming-Miles Bldg. - - Montreal, Que.

TONIGHT!
DANCE
It's Popular Night . . . you'll enjoy every minute of it. Admission **25c**
Crystal Garden

The West Indies is becoming a popular Winter resort for Europeans.

At The Playhouses

VARIETY THEATRE Variety Theatre audiences this week have been delighted with the brilliant three-act comedy success, "The Other Woman," which the Toby Leitch Players are presenting. It is a sparkling modern comedy dealing with the amusing consequences Irene Randolph's morbid fear of an early death brings to herself and her husband. Irene cares so much for her husband, Stuart, that she not only wants him to marry again after her death, but actually chooses a woman for him to marry! The Toby Leitch Players are splendid in this excellent play, particularly Raymond Toby Leitch, who scintillates as John Belden.

ROYAL THEATRE The Gordon McLeod Players have scored a big success with the delightful comedy, "Meet the Wife," which is playing at the Royal Victoria Theatre this week. Besides being full of fun, and most witty in its lines, the plot is unique, and all the characters are splendidly played. Lillian Christine, as the wife who manages everybody, including two husbands, gives a sparkling performance. Roland Gillett has the most droll character part to enact as the artistic young man who is also somewhat of a fortune hunter, and the presentment by Mr. Gillett causes roars of laughter. The whole cast is particularly good, and altogether this play is one of the brightest that this company has presented.

DOMINION THEATRE Gilbert Emery, Fox Movietone actor, who scored so heavily as the Scotland Yard detective, Sir Frederic Bruce, in "Behind That Curtain," has a novelty which he terms a "Miscrapbook." It contains nearly forty pages of clippings from various British newspapers, commenting on his performance of the role during the showings of the picture in England. In "The Sky Hawk," all-talking Movietone romance of the world aflight, showing birdmen and Zeppelin in combat, at the Dominion Theatre these days. Emery has one of the three featured roles, and again offers a remarkable performance.

PLAYHOUSE THEATRE The action of Columbia's all-talking epic of the sea, "Hurricane," now showing at the Playhouse Theatre, was taken off the coast of California aboard the historic old barkentine, Bohemia. Immediately after the completion of "Hurricane," in which Hobart Bosworth is starred, the craft was blown up by its owners, who found the overhead too expensive to warrant maintaining the vessel.

CAPITOL THEATRE The cast of "Blackmail," the all-talking feature at the Capitol Theatre today and tomorrow, includes several favorites of the London stage. Anny Ondra, the heroine, is a beautiful young Czechoslovakian; Donald Calthrop, who plays the blackmailer, first appeared at the Comedy Theatre at the age of eighteen. He is regarded as one of England's most versatile actors. John Longden, who plays the detective lover, the male lead in "Blackmail," had the stellar roles in "The Glad Eye" and "Quinney's." He is also a scenario writer. Cyril Ritchard, the heavy, who is also a singer and dancer, appeared as Gilda Gray's dancing partner in "Piccadilly."

AMUSEMENTS

On the Stage

Royal—The Gordon McLeod Players present "Meet the Wife."

Variety—The Toby Leitch Players offer "The Other Woman."

On the Screen

Capitol—Donald Cathrop in "Blackmail."

Columbia—"The Rescue," starring Ronald Colman.

Dominion—John Garrick in "The Sky Hawk."

Playhouse—"Hurricane," starring Hobart Bosworth.

Crystal Garden—Swimming and Dancing.

Honor Paid to Naturalist

THE above bronze plaque was presented to Jack Miner, well-known Canadian naturalist, recently at a meeting of distinguished citizens of Detroit, and is worded: "To Jack Miner, whose life and deeds have exemplified all the objects of our league, this plaque is respectfully presented by the Detroit Chapter, Izaak Walton League, February 28, 1930." Dr. James W. Inchs, former Detroit police commissioner, made the presentation to Mr. Miner, left.

COLUMBIA THEATRE Herbert Brenon might be charged with a "swimmer's complex," particularly as concerns his present filmization for Samuel Goldwyn of "The Rescue," by Joseph Conrad, now showing at the Columbia Theatre, with Ronald Colman and Lily Damita. His first big screen success was "Neptune's Daughter," starring the swimmer, Annette Kellerman, and Duke Kahanamoku, champion of champions, is an actor in "The Rescue."

Barrie Play To Be Filmed At Dominion

Gary Cooper is ably supported in his first starring picture, "Seven Days' Leave," by Beryl Mercer, veteran character actress, who plays the lovable role of Mrs. Dowey in this all-talking version of Sir James M. Barrie's famous play, "The Old Lady Shows Her Medals."

The original play was a great success in London and New York, with Miss Mercer establishing the role of Mrs. Dowey.

This is the second part for Miss Mercer in all-talking pictures. Her first was that of Mrs. Gubbins, the crafty Cockney would-be pensioner in United Artists' "Three Live Ghosts."

She made her motion picture debut several years ago in "The Christian," with Richard Dix.

This is also Cooper's second all-talking role. He appears as a kilted soldier-lad, a member of the famous Canadian Black Watch regiment. The story has to do with London in war-time, with Miss Mercer, a lonesome and childless widow, adopting the orphan Cooper as her own son. "Seven Days' Leave" comes to the Dominion Theatre for a six days' run, beginning on Monday.

CONFERENCE FIGHTS FOR EXISTENCE

Continued from Page 1

Mr. Stimson has been engaged in this work and tonight he smilingly said he had had a splendid day.

QUESTION OF PARITY

The French have insisted emphatically that with their navy facing three fronts—the English Channel, the Atlantic Ocean and the Mediterranean Sea—parity cannot be accepted with Italy, whose fleet is concentrated in the Mediterranean.

The Italians, just as strongly, have stood upon a blanket demand for parity with France regardless of the tonnages arrived at.

But today, while Signor Grandi did not yield an iota on the parity claim, there is reason to believe a new approach is being made to the problem. The fact that France is not likely to build up to her programme in the next five years and that Italy likewise does not actually desire to attempt parity—she merely wants the right to parity—is considered a good augury for this phase of the conference.

While Mr. MacDonald makes no effort to minimize the grave conference difficulties as they existed this morning, he considers that progress is being made and firmly asserts that no deadlock exists.

FRANCE ABANDONS HOPE

PARIS, March 13.—French official circles in Paris feel that practically all hope must be abandoned of a Five Power naval reduction treaty, especially if such a treaty hinges upon further concessions from the French delegation.

It is felt here that some sort of agreement may be patched up to save the face of the London Conference and not to have to go down in history as a complete failure.

Official circles here express the feeling that France has stated her position clearly and that she cannot recede now from the stand she has taken.

The French press today criticized a section of the British press for trying to blame France for the condition of the conference.

"The responsibility for failure falls upon those who refuse to accord to all nations real guarantees of security," says Le Temps.

INTEREST IN MARCH TO SEA GROWING LESS

Continued from Page 1

manufacture salt in defiance of the Government monopoly. They settled down there for the night and will resume their march early tomorrow morning.

REACH NAWAGON

NAWAGON, India, March 13. — Mahatma Gandhi, with his seventy-nine volunteer marchers in the civil disobedience campaign, arrived here late today and will spend the night at this place. They will resume their march early tomorrow.

PROMISES REVELATIONS

LONDON, March 13.—An Exchange Telegraph dispatch from Bombay states that Jung, charged with a train outrage, who was surrendered to the police, is understood to have made "startling disclosures."

The Lahore correspondent of the Exchange Telegraph reported that Jung had revealed to the police a widespread conspiracy to commit political murders and overthrow the British Government in India by the use of arms.

The correspondent added that the revelations, which were believed to contain a definite clue regarding the recent bomb outrage on Viceroy Irwin's special train, are likely to lead to startling developments.

Astronomy Lecture Is Given at Duncan

DUNCAN, March 13.—The Men's Club of Duncan United Church arranged an interesting and instructive evening, to which members of the congregation were invited on Tuesday evening. Mr. W. E. Harper, Victoria, gave an illustrated lecture on "Astronomy." Mr. Wilfred Kelly, president of the club, introduced Mr. Harper and operated the lantern. It is the intention of the organization to have other prominent speakers during the season.

"Enchanted Rose"

NANAIMO, March 13. — The juvenile performance of the "Enchanted Rose," under the capable direction of Mrs. Brankston, was repeated last night, and again there was a good house in attendance. The performers were again in fine shape. There were three extra numbers. Young Jack Brankston, a boy of seven, showed he has the musical talent of the Brankston family by giving a fine piano rendering of "The Bells of Aberdovy." This was between the first and second acts, and between the second and third acts, his mother, Mrs. Brankston, sang two songs, "Night Wind" and "March Wind" in her usual cultured style. The performance was put on in aid of the Gyro playground, and proved a satisfactory success.

DUMBELLS INSOLVENT

TORONTO, March 13.—Claims totaling $10,832 have been registered against the Dumbells company, a defunct theatrical concern. Assets are given as $7,256, some which, according to the custodian in bankruptcy, are doubtful.

INDIAN MAYOR ARRESTED

CALCUTTA, March 13.—J. M. Sengupta, Mayor of Calcutta, was taken into custody today when he refused to furnish bail on a charge of sedition. He was directed not to leave his house until tomorrow, when he will be taken to Rangoon.

MINISTER CALLED

VERNON, B.C., March 13.—Vernon United Church has issued a call to Rev. Jenkin H. Davies, of the Hamilton Conference, presently taking a post-graduate course for his Ph. D. degree at the University of Chicago.

CAPITOL
THE FIRST ALL-BRITISH TALKING SENSATION!
It has set all England ablaze with enthusiasm.
Blackmail
With an English Cast of Players
Including
Annie Ondra
AND
Donald Calthorp
A Daring Romance of Scotland Yard and the Story of a Foolish Girl
ADDED ATTRACTIONS
ALL-TALKING COMEDY
100% MUSICAL NOVELTY
PARAMOUNT NEWS
Matinee, 35c Evening, 50c
Bargain Matinee Daily at 12 Noon
Adults .....20c Children 10c

FREE LOGE SEATS—Is Your Name Printed Here?
The Capitol Theatre invites Mrs. H. Gent, 2750 Belmont Avenue, and two friends of her own choice, to be its guests any day this week. Please detach this coupon and present to cashier. A New Name Every Morning. Watch for Yours!

AN ALL TALKING PICTURE!
HURRICANE
with
HOBART BOSWORTH
Also All-Talking Comedy and News
Mats. 25c; Nights, 25c-35c; Kiddies, 10c
PLAYHOUSE

Toby Leitch
Players Present
The Most Laughable of Modern Comedies
The Other Woman
Here is a screaminglu funny farce! Here is Toby in one of his most scintillating roles! Here is a play you'd certainly hate to miss! See it tonight!
TONIGHT AT 8
Ticket Office Opens 7:15
Adults, 35c Children, 10c
Loge Seats Reserved, 50c
Matinee Tomorrow, 2:30; 20c
Amateur Night Tonight
VARIETY

DOMINION
NOW PLAYING
A Thrilling Tale of the Zeppelin Raids Over London!
The Sky Hawk
with
JOHN GARRICK
GILBERT EMERY-HELEN CHANDLER
An All-Talking Romance of a Canadian Miss and an English Nobleman
ADDED FEATURES
ALL-TALKING COMEDY
MOVIETONE NEWS
DOMINION SCENIC
STARTS MONDAY
"SEVEN DAYS' LEAVE"
From the Play by Sir James M. Barrie

ROYAL—All This Week
Evening, 8:30; Matinee Saturday, 2:30
You Simply Must Meet the Wife?
The Gordon McLeod English Players
Present
MEET THE WIFE
A bright and witty farce-comedy, full of good, wholesome laughter. As played for two seasons by the well-known English actress,
CONSTANCE COLLIER
Prices: Night, Orchestra, 80c; Dress Circle, 55c; Loges, $1.05
Matinee, All Seats, 55c; Loges, 80c
Seats Now on Sale for All Performances
COMING NEXT WEEK
The Play That Has Made Vancouver Laugh for the Last Six Weeks
"Tell Me the Truth"
By LESLIE HOWARD
Is Far and Away the Best Farce-Comedy We Have Presented.
BOOK EARLY AND DON'T BE DISAPPOINTED

TONIGHT—CASH PRIZES
A Thrilling Romance of the Sea
Ronald Colman in
"THE RESCUE"
This Mighty Drama Portrays Ronald Colman at His Best
Also "ACE OF SCOTLAND YARD"
COMEDY
COLUMBIA

Sunlight Healing.

UP in the summer sky, deep in the ocean, Nature stores up sunlight healing. The direct rays of the sun are greatly helpful in enabling the human body to increase its resistance to many forms of disease.

And these same sun rays enable children to grow strong—the bones to develop, and the teeth to become straight and free of decay.

Cod Liver Oil possesses similar qualities to the sun's ultra violet rays, through its content of vitamin D, which closely resembles sunlight in its healing action.

All Cod Liver Oil, however, does not possess assured uniform amounts of this vitamin. Ayerst's Biologically-tested Cod Liver Oil does.

This oil is subjected to rigid tests before it is bottled for your use.

It is also treated by a special carbonating process which imparts a surprisingly fine, wholesome flavour and enhances its digestibility.

Sunlight healing either by the direct rays of the summer sun, or by the use of Ayerst's "Bottled Sunlight"—is daily proving its value to those under-weight or under-nourished.

Under all conditions first consult your physician. If he advises Cod Liver Oil—ask him about Ayerst's.

SUNLIGHT IS HEALTH
Ayerst
COD LIVER OIL
The Original BOTTLED SUNLIGHT

Ayerst, McKenna & Harrison
Limited
Pharmaceutical Chemists
MONTREAL CANADA 8

The Blue Line Taxi Is Now a Metered Taxi Service
Rates 30c for first mile and 10c for each additional half mile. Pay what the meter reads. One or five passengers; no extra charge. Cars can be hired for flat rate of $2.00 per hour for driving.
PHONE 7075 742 YATES STREET

To Be Presented at the Final Session of the Home-Cooking School
Grand Attendance Prize
$168.00
Hotpoint Electric Range
Home Cooking Demonstrations
To Be Held in the Concert Hall of the
CRYSTAL GARDEN
FOUR DAYS, COMMENCING MONDAY, MARCH 17
Daily at 2:30 and 8 P.M. (Except Wednesday Afternoon)
Conducted by MISS FRANCES E. THOMPSON
Under the Auspices of
THE CANADIAN GENERAL ELECTRIC CO.
THE B.C. ELECTRIC RAILWAY CO.
THE MURPHY ELECTRIC CO.
SPONSORED BY THE DAILY COLONIST

Burgess Bedtime Stories

A Mysterious Blow

By THORNTON W. BURGESS

A mystery—a thing that's queer—
Will often fill the bold with fear.
—Hooty the Owl.

Yowler the Bobcat yawned, and then stretched and yawned again. Then Yowler got to his feet and stood testing the air with his nose, listening for the sounds of the Green Forest and trying to make up his mind just where to go hunting. It was not yet dark, but the Black Shadows were creeping through the Green Forest. Snow still remained in patches here and there. It was very still. Yowler could hear no sound, not even the wind was moving.

Finally, Yowler yawned once more and then started off. He headed toward that part of the Green Forest where Hooty the Owl and Mrs. Hooty were nesting. He didn't know that they were nesting; it was merely chance that took him in that direction. He walked very softly. Yowler's feet are padded and he can walk very softly. Once or twice he sprang suddenly, as if he had springs in those hind legs of his, and he caught a too-venturesome wood mouse.

"That was good, but it was only a bite," said Yowler to himself. "I wish I could find a dozen just like it. Somehow, mice are very scarce. Probably that is because they have been hunted so persistently by Hooty the Owl and Mrs. Hooty. There are two people I should like to drive out of the Green Forest. I would so! But I can't do it. If they didn't have wings I might be able to. I wonder where they are living. I haven't seen them around for some time."

Now, even while he was saying these things to himself Yowler was drawing near to the place where one of Hooty's babies had fallen from the nest and was hidden under a little hemlock tree. The baby had grown considerably. Now Yowler would have been delighted with that young owl for his dinner. But he knew nothing about it. It was, as I have said before, just chance that was bringing him that way.

"I guess he'll keep away from here now," said Mrs. Hooty.

Without any warning at all, something happened. Yes, sir, something happened! Yowler was struck a heavy blow on the back of the head. He heard nothing. He saw nothing. But he felt something. Yes, indeed, he felt something! It made him whirl around with an ugly snarl to face whoever had struck him. But when he had faced about there was no one there. He saw no one. He heard nothing.

And then he received another hard blow. It hurt! It hurt very much. With a half-squall, half-snarl, Yowler whirled about again. As before he saw no one. He heard no one. It was all very mysterious.

A third time Yowler was struck. This was enough. That was no place for Yowler and he knew it. The sooner he got away from there the better. He wasn't the least bit ashamed of running away. He didn't feel that it was the least bit cowardly. There simply was no sense in remaining to try to fight one you couldn't see or couldn't hear. So Yowler departed and he departed in a hurry. What is more, he made up his mind that that was no place to go hunting. He made up his mind that nothing would ever induce him to visit that part of the Green Forest again.

Now, of course, that was just what Hooty and Mrs. Hooty wanted. Of course, you have guessed that it was those two big Owls who had struck Yowler from behind. You know their wings make no sound. That is why he had not heard them. As they had come from behind he had not seen them. When they had struck, Yowler had whirled around and they had passed on right over him. So he had not seen them.

"I guess he'll keep away from here now," said Mrs. Hooty, as she watched Yowler bound away through the Green Forest. "I don't think there'll be anything more to worry about from Yowler the Bobcat."

In this she was quite right.

(Copyright, 1930, T. W. Burgess)

The next story: "Old Man Coyote Is Satisfied."

FRECKLES
March Worst Month. Will Stay All Summer If Neglected
There's a reason why nearly everybody freckles in March; but happily there is also a treatment for these ugly, rusty blemishes so reliable and simple that no one need stay freckled.
Get a jar of Othine Double Strength from any drug or department store. Just a few night's use of this dainty white cream and you will know the joy of seeing every last freckle leave your face, revealing the fair, lovely, milk-white skin that has been hiding away under those homely, rusty-brown spots.
March is the time to rid yourself of freckles, for if not removed now they will stay all Summer, and spoil an otherwise beautiful complexion. Your money back if Othine does not satisf— (Advt.)

MODEST SCHOOL BUILDINGS SUFFICE

Forecast Cut in Teachers' Salary Allowances in Municipalities

While the school estimates were under consideration in Committee of Supply last evening, the Minister of Education, Hon. J. Hinchliffe, gave the information that while he was in favor of spending money on education, he was not in favor of unnecessary expenditures in that direction. In this connection he was not in favor of the province spending large sums on elaborate buildings.

In rural schools the practice was for the Government to construct the first school in the district. This under the new system would be continued, but the grant would be reduced a little probably, but not much. Instead of 50 per cent of the teachers' salary being paid by the Government, it might be only 40 per cent.

In municipalities the grants would be reduced from one-third to about one-quarter of the teachers' salaries.

AGRICULTURAL ESTIMATES

Three classes of experts were perplexing the farmers on the subject of agriculture, which it was hoped by the farmers might all be eradicated and allow the farmers to carry on themselves. This was the situation which Mr. George Walkem described as existing. The experts were from the Dominion department, the provincial department and the university.

Mr. Walkem wished to know if some co-operation might be brought about.

The minister said that this was being attempted.

The item of $26,484, for the colonization and land settlement board, was challenged by Mr. Pattullo, who wanted the report of Dr. Gaddes on the irrigation situation.

Premier Tolmie said he would look up the irrigation report and bring it down.

PRINCE RUPERT FAIR

Mr. Pattullo made a plea for special assistance to the Prince Rupert Fair.

The minister said that he would be glad to consider the matter. There was a special demonstration train that would be in Prince Rupert and be of real benefit.

Premier Tolmie contended that the larger centres had fairs that were a great advertisement to the province.

CIVIL SERVICE PAY

The subject of the remuneration allowed senior men in the civil service came before the House when the public works estimates were under consideration in committee, and some discussion ensued on relative scales.

PURCHASE OF PROPERTY

Mr. Pattullo called in question the purchasing of property in Victoria, surrounding the Parliament Buildings. There was nothing in the vote of last year to authorize purchasing property.

Hon. R. W. Bruhn asked if he proposed that the Government have advertised that it was going to buy this property. What price would have had to have been paid for it, asked Mr. Bruhn.

Mr. Pattullo remarked that the Government could always expropriate.

He said that he did not question the price paid for the property. He did object to the Government expending money without authority of Parliament.

Mr. Lougheed pointed out that it was necessary in order to obtain the property, to see that it was done without making the matter public.

Hon. J. Hinchliffe said even the members on the Conservative side did not know of the negotiations. The properties, in some instances, were obtained at a rate that was below what was secured by the owners, after the option was given.

DIES IN GARAGE

WINNIPEG, Man., March 13.—James Henderson was found dead in his garage this afternoon, a victim of carbon monoxide gas poisoning. He had apparently been dead since early Wednesday.

GETS ROYAL ASSENT

WINNIPEG, March 13.—Royal assent was given the Wheat Pool Guarantee Bill yesterday by Lieutenant-Governor J. D. MacGregor. The bill received third reading in the Legislature several days ago.

Colds
TO RELIEVE—
Start thorough bowel action and rid your system of poisonous waste as soon as you notice the first sign of a cold. Just take NATURE'S REMEDY—NR Tablets—and be sure of prompt, easy and pleasant results. It is more thorough in action and far better than ordinary laxatives. Try it.
The All-Vegetable Laxative
NR TO-NIGHT TOMORROW ALNIGHT
Make the test tonight

FRESH from his mighty triumph in "The Virginian" comes Gary Cooper on seven days' leave! He's appearing in his first starring picture.
From
Sir J. M. Barrie's
Novel and Play
"The Old Lady Shows Her Medals"
100% TALKING!
GARY COOPER
IN
"Seven Days Leave"
A Paramount Picture
SWAGGERING IN THE KILTS OF THE CANADIAN BLACK WATCH
ONE OF THE YEAR'S OUTSTANDING PICTURES
All Next Week!
DOMINION

Time moving on now, relentlessly. Eddie going to dancing school. Tommy building automobiles in quantity, growing richer all the time, carrying Kirby up with him, and Wesley. The leisurely days gone; talk now of drive, of efficiency, complaint of pressure.

Wesley was a tired man, prematurely old. Sometimes Missie thought he felt this. He would make an effort to talk to the boy, but his attention would flag.

Missie accepted her life. At nights sometimes she dreamed of Kirby Phelps; that curiously faithful heart of hers would not let go of him. But when she saw him, as now occasionally she did, there was no attempt on his part to remind her of that brief episode of theirs.

Just how much she had built on Kirby she did not know until she lost him. Lost him, ironically enough, not by death or tragedy, but to another woman.

One cold January day Missie took the carriage—Wesley still considered motors bourgeoise—and drove out to the country club, and walked over the frozen links.

When she went back to the clubhouse, Kirby was there, sitting alone in a big chair by the fire. "I was thinking of you, Missie."

He got up, drew a chair for her. But he did not sit down.

"What were you thinking?"

"I was wondering if you could see my feeling for you, what it is and always will be. And yet try to understand something I want to say."

"I can understand anything from you, Kirby."

"Let me put my case, Missie," he said. "I have loved you long and well. I have—reverenced you. I loved you too well to try to keep you when you came to me. I knew you wanted your boy; you are that sort. No lover, no husband, could compensate you if you lost him. And I have lived on the husks of love ever since. Don't misunderstand me. I am no plaster saint, but I have done my best."

He paused, but she had nothing to say. She was waiting, with the terrible patience of women, for what was coming.

"I have found a woman who cares for me," he said, almost abruptly. "And I need a home, a home and children. I am lonely, Missie."

Once more she had the queer constriction, the sickening breathlessness, she wanted to shriek aloud that she was lonely too; to beat her hands on his chest and implore him not to desert her, not to take away her dream once more; to beg him to stand fast and save her from the empty years to come. But her lips were stiff. She could not move them.

"Does that shock you, Missie, or hurt you?"

She found her voice.

"No," she said. "It is very natural. I am glad you are being honest with me. After all, I can give you nothing."

"You have given me a great deal for a long time."

"Is she—young?"

"In her twenties. She is rather like you."

She flushed, but was still outwardly quiet.

"I am not committed. I know, as a man does know these things, that she is willing to marry me. But I wanted to see you first. I wanted to know if there was any other hope, and I wanted to be honest with you."

"I never had any hold on you, Kirby dear. You have always been free."

"I have never felt free, nor wanted to. Then he made a last impulsive gesture to her, caught her hand and held it to his cheek. "If I had only kept you, my darling, when you came to me!"

Some inkling of her tragedy must have come to him when he touched her hand, icy cold as it was. But her eyes were steadfast, her face quiet.

"I want you to be happy," she told him. "And I cannot be selfish. I have had you to myself for a long time."

She left him composedly enough, went home to her house, to her life. She heard nothing from Kirby. The Winter dragged on, and Spring came. There had been no announcement, nothing. Then one night in May she went into Wesley's room to open the window. She stood there, breathing in the early Summer night. As her eyes grew accustomed to the darkness, she saw that a man was standing quietly across the street. For a moment she felt that their glances crossed, that the eyes in the shadow below were fixed on her intently. Then the figure moved away with quick nervous footsteps. Kirby's walk. She waited breathless until he reached a street lamp, but he did not pass under it. She could not tell whether it was Kirby or not.

The next morning at breakfast Wesley opened an envelope, stared at the contents and then grinned as he passed it to her. She was aware of his eyes on her as she took it. It was an invitation to Kirby's wedding. She was glad that Kirby had sent the invitation; glad that he was so honest. In effect he had said to her: "See, now, I want you to have this. It is important to me that you have it. Between us there can be nothing underhanded."

When Eddie was thirteen he went away to school. The night before he left Missie sat preparing his outfit for him. She was through, now. She had done her part. Henceforward other people would guide Eddie. Yet how short a time she had had with him; it was only yesterday that she had shouted that the baby was in the satchel, and now here she was, alone again. One paid a price for security, and there was no security. One loved, and if that were a signal, the thing one loved was taken away. She had no confidence in life that night. She called the roll of the years, and saw one after another the milestones which had marked it. Little joys, great griefs, that was life.

When Eddie came in, however, he found her placid, her hands working busily.

"Gee!" he said. "I feel rotten about leaving you."

"You'll be home often, and I can go on. You'll write regularly, won't you?"

He was very long as he knelt down by his bed to say his prayers that last night. He was not a little boy any more. She knew, as she listened, that she was passing another milestone; that never again would he kneel there while she sat by: "God bless daddy and mother and Adelaide and grandfather."

He always put Wesley first. That was her work, was what she had built.

"Daddy and I have been talking about Christmas." "Daddy has been studying your school report, dear." "Daddy thinks you might have a party on your birthday."

The rugs lifted, a piano and a violin and an early supper of creamed chicken and ice-cream. She would hover over the table, helping to pull the crackers, adjust the paper caps, distributing the ribbons of the Jack Horner pie. And when it was over she would hurry to get the house in order before Wesley came back.

"What's all the mess about?"

"I told you Wes. Eddie's had a party."

"Dirty little devils!"

But when Eddie gravely thanked him for the party he ironically accepted the thanks.

"Had a good time, eh?"

"Fine, daddy."

Sometimes he would glance at Missie. What was she getting at? Was she trying to win him back through the boy? The idea flattered him without touching him; unconsciously he would straighten his tie.

Late that last night she went into Eddie's room. He was sleeping soundly, a handsome boy, with Wesley's head and Lambert's long slim body. She wondered what that queer mixed heredity would do to him. What had she given him to offset it, she with her weaknesses, her lack of heroic stature.

She had tried; taken him to church with her, for she wanted him to have a God, not the Jehovah of her grandmother, but a loving and understanding one. On Decoration Days he always went with her to fix her graves. But here too she was careful. He was to have no horror of death. One day there, however, he frightened her.

"When I grow up," he said, "I'm going to be a soldier."

"There are other kinds of courage than the courage to fight, Eddie."

"What?" he said. "Making money and sitting round clubs?"

It was then that she decided he must go away. He was growing up. It would be easier at a distance. Clare, Eileen's girl, had already gone. She was a pretty child, spoiled and headstrong, and Eileen had shipped her off with relief.

But Missie was different. She held off for a while. Then one day they took a drive into the country. Wesley had abandoned the carriage at last, and bought a limousine. They had a breakdown and the chauffeur hailed a passing car. Not until it had slowed up did she see that Wesley was driving it, and that there was a woman beside him. He recognized the car at the same moment and muttering something, drove on. But Eddie had seen him.

"Why, it's dad! It's dad, and he didn't know us!"

"Never mind. There will be another car along soon."

"Who was with him, mother? Who was the lady?"

"Perhaps it was Aunt Eileen."

"It wasn't. I never saw her before."

She glanced at Adelaide, but Adelaide was looking straight ahead.

Then at last she knew that he must go.

She saw him off with a smile that next day. He was gone. He would come back, from school, from college, but he would never be entirely hers again. She went back to the house, to Adelaide and Wesley, to Eileen's occasional visits, and to such dreams as remained to her.

That Fall she had a talk with Wesley. It was not easy to talk to him. For years now their relationship had been limited to the surface affairs of their common life. But as Christmas vacation approached she took her courage in her hands and went to him.

"Eddie will be back on the twenty-first, Wes, and I think we ought to have a talk first."

"What about?"

"About you and me, and this house. He has been away to school. He will have learned—things. He'll only be here for ten days, Wes, and I would like things to be happy for him."

"What do you want me to do?"

"Just to be careful. A boy needs to look up to his father. It isn't enough that you are successful; he needs more than that. He's not a baby any longer. And he's fond of you, Wes. I've never interfered with that credit. He thinks you are a great man."

"And I'm not! I suppose that's the inference?"

"No. But there is a certain amount of illusion in all hero worship. I want to help him to keep it as long as he can."

But he understood her. He went on with his shaving, puffing out his heavy cheeks to let the razor slide over them, careful not to meet her eyes in the glass. He was fifty-two; his good looks were definitely gone, his hair was graying rapidly. She felt a wave of pity for him that day. It was not his big lusty body which ruled him now, but something rather pathetic, a refusal to admit approaching age, a desperate clinging to youth and the illusion that he could buy romance and love.

"You can count me in. I'll do my bit."

A few days after that he called her into his room. The summons startled her; it was an unwritten law that she never enter there while he was present. He was standing on the hearth, and he held a parcel in his hand. It was a gold watch for Eddie, marked inside the case, "To Colfax Dexter from his father," and the date.

Wesley was watching her, half sheepishly.

"Got to keep up the illusion, you know."

She knew that she could have loved him. This warmth of the heart was not what she felt for Kirby, but it was love of a sort. There was one Wesley that she hated, and one, boyish and furtive and deeply hidden, that she could have worshipped. Perhaps even then, if she had made a gesture of peace——

But she was afraid, and the next moment he had slipped the watch back into his pocket.

So Eddie came home. He had grown that Fall, was broader in the shoulders. Little girls called him on the telephone, and he would assume an air of boredom and carry on endless disjointed conversations with them.

And Wesley was indeed doing his bit. During that week, at least, those secret haunts of his saw him no more. He had bought a small pool-table for Eddie, and in the evenings he taught him the game.

"Watch this, son!"

When it was bedtime Eddie would consult his new watch, and sometimes they went up the stairs together. Father and son. Missie, waiting below to put out the lights, would thank God for the week of peace and security.

But it was not to last.

(To Be Continued)

Half-Million Dollar Hands Make Music

POULTNEY BIGELOW

JACK GOODSON AND WIFE

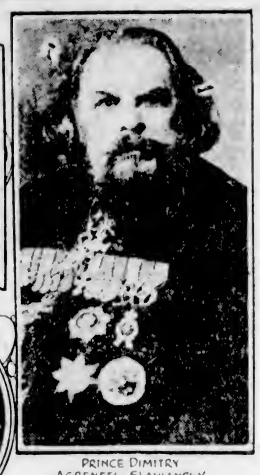
PRINCE DIMITRY AGRENEFF-SLAVIANSKY

RUDOLPH FRIML

FRITZ REINER

HALF-MILLION DOLLAR HANDS

LITERATURE is combined with the world of music in these photographs, which show: Poultney Bigelow, noted author, who, in his seventy-fifth year, is preparing to sail on a pilgrimage to Holland "to saw wood with the former Kaiser" and do penance for hastily formed judgments on Germany's war guilt; Jack Goodson and wife, who bring new record discs of Rhodoid, noninflammable and nonbreakable material, to close millon-dollar contract in New York; Prince Dimitry, Agreneff Slaviansky, who appeared with Royal Russian Choir, March 6, 7 and 8, to the Royal Alexandra, Toronto. Rudolph Friml, famous composer, whose hands, also shown in the photographs, have been insured for $500,000, the largest policy of its kind in the history of the motion picture industry. Friml, who wrote the music for many light operas and New York stage successes, was brought to Hollywood to compose for Arthur Hammerstein's United Artists production, "Bride 66," the first film venture of the Broadway impresario. Fritz Reiner, conductor of the Cincinnati Orchestra, with the Mendelssohn Choir.

Boards of Trade Of B.C. Support Planned Highway

PRINCE RUPERT, March 13.—The convention of the Associate Boards of Trade of Central British Columbia, held at Terrace, passed a number of resolutions, among them being one concerning the highway from Hazelton to the coast at Prince Rupert, and suggesting that the work be done under one big contract, with power to sublet to local contractors employing local white help.

The Government's attention was called to the need of hospitals and medical requirements between McBride and Prince Rupert. It was asked that lumber used in contracts in Central British Columbia be from timber grown in the district and not imported lumber.

Berlin's school children are badly fed, according to recent statistics, and it is estimated that the city feeds only 17 per cent of the 50,000 that start their studies breakfastless.

The Daily Cross-Word Puzzle

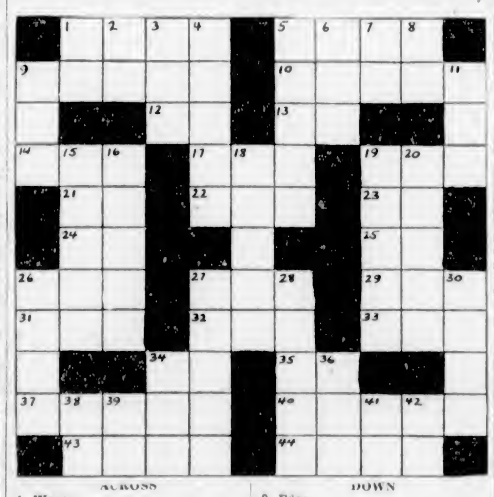

ACROSS

1. Wagon.
5. Suitcase.
9. Round-up.
10. Inhabitant of part of Italy.
12. Perform.
13. Preposition denoting place.
14. Clean up.
17. Youth.
19. Inclosure.
21. Mixed type.
22. Perceive.
23. Behold.
24. Prefix: into.
25. Within.
26. Skill.
27. Procured.
29. River in England.
31. Existed.
32. Mimic.
33. Letter S.
34. Heavenward.
35. Southern State (ab.).
37. Thick.
40. Sticky candy.
43. Acts.
44. Sling around.

DOWN

1. Prefix: together.
2. Printed notice.
3. Color.
4. Objects used in work.
5. Incline.
6. Decay.
7. I am.
8. The Keystone State (ab.).
9. Edge.
11. Negative.
15. Musical drama.
16. Unit of capacity (pl.).
18. Fabulist.
19. Slip.
20. Qualities of sound.
26. Filled with fear.
27. Yawns.
28. Canvas shelters.
30. Perceive.
34. Employ.
36. Nickname for a President.
38. Man's nickname.
39. Negative.
41. Chinese prefecture.
42. Iron (ab.).

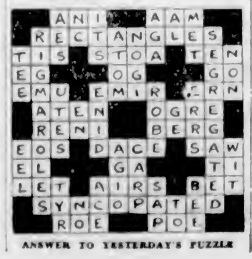
ANSWER TO YESTERDAY'S PUZZLE

Saanich to Make New Contract for Water

The present contract between the City of Victoria and the Municipality of Saanich for the supply of water is due for renewal shortly and its terms may be revised at the same time. Saanich is particularly anxious for a lower rate on water used for irrigation purposes. The present contract calls for a five-cent rate on all water over 240,000,000 gallons, but the total amount taken last year was less than 200,000,000.

Reeve Crouch and Mr. R. R. F. Sewell called on Mayor Anscomb yesterday for a preliminary review of the situation and to arrange for a series of conferences to draft the terms of the new contract.

France now has 405,028 miles of improved roads

IF BORN BEFORE 1890 YOU SHOULD READ THIS NOTICE

Recent investigation shows that the energy, endurance and vital nerve force of the average, past 40, can usually be increased 100% by getting into the system the marvelous "building" power of Double Strength Erbac. By actually feeding the blood and nerve cells with the food they really need—Double Strength Erbac acts to renew proper, normal functioning, as Nature intended. You see and feel a truly startling improvement—as a multitude of alarming symptoms start to disappear!

Amazing testimony of physicians and users alike, gives convincing proof of the remarkable power of Double Strength Erbac to restore healthy nerve force and strength to the sick and afflicted. Consider this evidence—"Erbac puts back force and vigor into the veins, and strengthens the entire system to fight off disease and signs of age"—"Erbac just the thing for me. Am now starting my third package and feel 100% better!"—"Results more wonderful than I ever dared hope, feel twenty years younger and strong as an ox."

Don't confuse Double Strength Erbac with ordinary tonics and so-called body builders. It is a special private prescription, designed to bring new strength, vital nerve force and happiness to those whom sickness or advancing years have brought weakness and despair! In plain sealed packages containing a twenty-day supply of treatment, all druggists are authorized to supply Double Strength Erbac on a strict guarantee of pleasing results or money back. Ask your druggist today. (Advt.)

Tick—Tick!

A wide-awake, healthy little mite—isn't he? Interested in everything—a typical Nestlé's Evaporated Milk Baby.

And here's the Reason! Nestlé's Evaporated Milk is just the best of fresh, cow's milk with part of the water removed—then sealed and sterilized in air-tight containers. Add water again and you have absolutely pure, safe milk—but more readily digestible than ordinary milk because the large fat globules of the milk have been broken up into small ones of the same size as in Mother's milk. Also, the curds which form in the stomach when Nestlé's Evaporated Milk is used are soft and flaky and therefore easily digestible.

Use Nestlé's Evaporated Milk for *Your* Baby. Use it in coffee—in cocoa—in tea. Use it in all cooking and as a beverage by diluting with one to two parts water.

NESTLÉ'S EVAPORATED (Unsweetened) MILK

"A PRODUCT OF BRITISH COLUMBIA" M1

Piggly Wiggly

SOME REASONS FOR PIGGLY WIGGLY'S POPULARITY

Courteous and Efficient Service—Merchandise of Dependable Quality—Savings in Both Time and Money

The Special Prices

Today — Saturday — Monday

EMPRESS BRAND Cherry Jam 55c (4-lb. Tins)
CHOICE QUALITY Apricots 2's Tin 21c
ROYAL CITY Raspberries 2's Tin 35c
ROYAL ANNE Cherries 2's Tin 21c
GLOBE BRAND Pears 2's Tin -- 17c (In Syrup)
CLARK'S Tomato Soup Tin --- 8c
HEINZ Spaghetti Tall Tin -- 16c
MONK & GLASS Custard Powder Lb. Tin 30c
Shredded Wheat Pkg. 10c
Sun-Maid Puffed Raisins 15-Oz. Pkg. 13c (The Seeded Raisin That Isn't Sticky)
Red Arrow Sodas - 18c (Large Package)
CROSSE & BLACKWELL'S Chef Sauce Bottle -- 19c (For Meat and Fish)
Connor's Herring -- 12c (With Tomato Sauce—Large Tin)
BEAVER BRAND Chicken Haddie Large Tin 20c

Blue Ribbon Tea -- 48c (Pound Package)
LIBBY'S Asparagus Tips --- 28c (1-lb. Square Tin)
KING-BEACH Tomatoes 2 Tins 25c (Large 2½ Size)
AYLMER BRAND Pork & Beans 2½'s 15c
ROYAL CITY Fancy Peas 2 Tins 35c (Sieve 4)
Libby's Kraut 2½ Tin 14c
Libby's Ripe Olives (Medium Size Olives) 5-Oz. Tins 13c 9-Oz. Tins 21c
Quaker Oats Large Pkg. 31c (With China)
Magic Baking Powder 8-Ounce Tin -- 23c 12-Ounce Tin -- 30c
WHOLE WHEAT Fig Bars Lb. 18c
OLD CITY Maple Syrup Pint Bottle 35c
MACONOCHIE'S Bloater Paste Tin 8c
ROYAL CROWN SOAP 6 bars 23c

Iceberg Head Lettuce, good hard heads 6c
Yellow Newtown Apples, 3 lbs. for 23c. Per box $2.60
Large Juicy Oranges, per doz. 57c
Netted Gem Potatoes, finest quality; 6 lbs. for 23c

5 LARGE CLEAN STORES TO SERVE YOU
1274 May Street
1803 Fort Street
739 Fort Street
301 Menzies Street
2253 Oak Bay Ave.

MARTELL
Three Star
BRANDY
Established 1715
Highest quality Cognac, aged in wood.
Bottled in France

Worth Tilting!

This advertisement is not published or displayed by the Liquor Control Board or by the Government of British Columbia.

DON MAY TRY FOR NEW RECORD NEXT WEEK

Black Hawks Stop Bruins' Winning Streak in Overtime Session

Chicago Noses Out Boston 3 to 2 Before 14,000 Spectators

Hawks Take Firm Grip on Second Place by Victory—Canadiens Move Up in Canadian Group as Americans Down Senators

CHICAGO, March 13.—In a furious overtime game of thrills, spills, penalties and protests, the Chicago Black Hawks snapped the long-winning streak of the world's championship Boston Bruins by 3-2 before 14,000 spectators at the Chicago stadium tonight. The victory, clinched by Gottselig's long shot off the boards, five minutes after the start of the extra period, increased the Black Hawks' grip on second place in the National Hockey League. Their lead over the New York Rangers is three points.

The Line-Ups

Chicago		Boston
Gardiner	Goal	Thompson
Abel	Defence	Shore
Graham	Defence	Owen
Ripley	Centre	Barry
March	Wing	Oliver
Gottselig	Wing	Galbraith

Chicago subs—Dutkowski, Somers, Couture, Arbour, Miller, Cook, Ingram, Adams, Bostrum.

Boston subs—Clapper, Welland, Gainor, Carson, Mackay, Congors.

Officials—Dennenay and Ritchie.

Summary

First period—1, Chicago, Arbour (Couture), 13:02.

Second period—2, Boston, Owen, 5:30; 3, Boston, Welland (Gainor), 18:10.

Third period—4, Chicago, Cook, 3:30.

Overtime period—5, Chicago, Gottselig, 5:00.

CANADIENS IN DRAW

MONTREAL, March 13.—Montreal Canadiens lost their chance to finish in first place of the Canadian section of the National Hockey League by tying the Pittsburgh Pirates, two-all, here tonight. The smallest crowd to watch a National Hockey League game in Montreal this year saw an indifferent display of hockey.

The Line-Ups

Canadiens		Pittsburgh
Hainsworth	Goal	Miller
Burke	Defence	Spring
S. Mantha	Defence	Milks
Morenz	Centre	Fraser
Wasnic	Wing	Darragh
Joliat	Wing	Lowrey

Canadien subs—Mondou, Leduc, Lepine, Larochelle, McCaffery, G. Mantha, Carson, Desrivieres.

Pittsburgh subs—R. Smith, Drury, McKinnon, Briden, Jarvis, Barton, Manners.

Referees—Daigneault and Cleghorn.

Summary

First period—1, Canadiens, Morenz, 12:15; 2, Canadiens, S. Mantha, 5:20; 3, Pittsburgh, R. Smith (Barton), 0:35.

Second period—No score.

Third period—4, Pittsburgh, Darragh (Lowrey), 3:40.

Overtime—No score.

AMERICANS STOP SENATORS

NEW YORK, March 13.—The New York Americans put a great finish on their last home game of a losing National Hockey League season tonight, winning a hard-fought overtime battle from the Ottawa Senators, 2-1. The defeat dropped Ottawa back into third place in the league's Canadian division. A point behind Les Canadiens of Montreal, who tied Pittsburgh tonight.

The Line-Ups

Americans		Ottawa
Morters	Goal	Connell
Simpson	Defence	Clancy
Brydge	Defence	A. Smith
Himes	Centre	Lamb
Patterson	Wing	Finnigan
McVeigh	Wing	H. Kilrea

American subs—Holmes, Boyd, Burch, Sheppard, Massecar, Burmister.

Ottawa subs—Shields, Gagne, Cox, Touhey, Howe, Starr, Hutton, W. Kilrea.

Officials—George Mallinson and Bill Stewart.

Summary

First period—1, Americans, Boyd, 8:42; 2, Ottawa, H. Kilrea (Smith), 5:58.

Second period—No score.

Third period—No score.

Overtime period—Americans, Patterson (Himes), 6:20.

GREENSHIRTS TO BATTLE DOCKERS IN CUP FIXTURE

Jackson Cup Match Will Hold Interest Tomorrow—Is Only Senior Game on Soccer Card

WESTS WILL TROT OUT NEW PLAYER

With the winner favored to capture the Jackson Cup, tomorrow's first-round match at the Royal Athletic Park between Victoria West and Esquimalt, rivals of many interesting soccer battles, promises to be an interesting argument. Both the greenshirts and dockers have well balanced squads and are capable of displaying plenty of good soccer.

Dr. Poyntz, manager of the Wests, settled down to rest easily today, as he believes he has discovered the missing link in his first line of attack in Stanley Peers, who will make his debut at centre forward. Handicapped throughout the season without the services of a good centre, the greenshirts have done quite well and are at present leading the Combination Cup series. Peers hails from Liverpool and is a former schoolboy internationalist. Since coming to Canada, he has played with the Canadian National Railways two years, and the Canadian Pacific Railway three years.

The dockers will be minus the services of Boyd, one of their best halfbacks, but with this exception will field a strong team in hopes of entering the semi-final round of the Jackson Cup series.

As this is the only senior game on the soccer programme, it is expected that a record number of fans will witness the struggle. The kick-off is set for 2:30 o'clock.

JUNIORS TO BE BUSY

Junior and Juvenile Leagues have a complete card of fixtures scheduled tomorrow as follows:

Junior League

K. of C. vs. James Island, at Beacon Hill, upper ground.

Oaklands vs. Sidney, at Spencer's Park.

Davie Cup Semi-Finals

Victoria City vs. Royal Oak, at Central Park.

Y.M.C.A. vs. Esquimalt, Beacon Hill, lower ground.

Kick-offs at 2:45 o'clock.

JUVENILE LEAGUE

Division I

Chinese Canadian Club vs. Sons of England, at Central Park.

Kick-off at 3 o'clock.

Division II

Five C's vs. Victoria West, at Beacon Hill.

Sons of England vs. Maple Leafs, at Central Park.

Kickoffs at 1:30 o'clock.

Langford vs. Saanich Thistles, at Langford.

Kick-off at 3 o'clock.

Saanich Thistles players are asked to meet at Mrs. Mowat's, 3440 Seaton Road, at 2 o'clock.

THE TEAMS

Sons of England, Division I juveniles, will be selected from Todd, Spencer, Harris, T. Johnson, H. Johnson, Headdy, Ward, Young, Clark, Osman, Cave and Morgan.

Esquimalt — DeCosta, Sweeney, Peppin, Hosmer, Bob Stewart, Hay, Foster, "Scotty" Stewart, John Watt, Smith and Roberts. Reserve, Joe Watt.

BACKED TO THE LIMIT

First Manager—My boxer doesn't back up for anybody.

Second Manager—Heavens, no! He's always against the ropes where he can't.—Fight Stories.

Carnera's Hands Pack Big Wallop

By AL DEMAREE
(Former Pitcher, New York Giants)

Primo Carnera, the mastodonic Italian heavyweight, who is conducting so successful a tour slapping over "pushovers" in a round or two, boasts of the biggest pair of hands of any heavyweight in the ring today. And strangely enough, Gene Tunney, the retired heavyweight champion, has the smallest. Gene's hands are not as big as Billy Gibson's, his former manager.

Speaking of the "dives" to the canvas in the first and second rounds by Primo's mysterious and unknown opponents reminds me of the story Jack Sharkey tells of a boxer who was scared to death before the fight started.

"The crowd have made you a big favorite and are betting even money that you'll knock out your opponent in the first round," his chief second told him in his corner.

"That's good news," the thoroughly scared quitter answered. "I'll take a dive in the first round while I'm still the favorite."

BELIEVE IT OR NOT - - - - - - - By Ripley

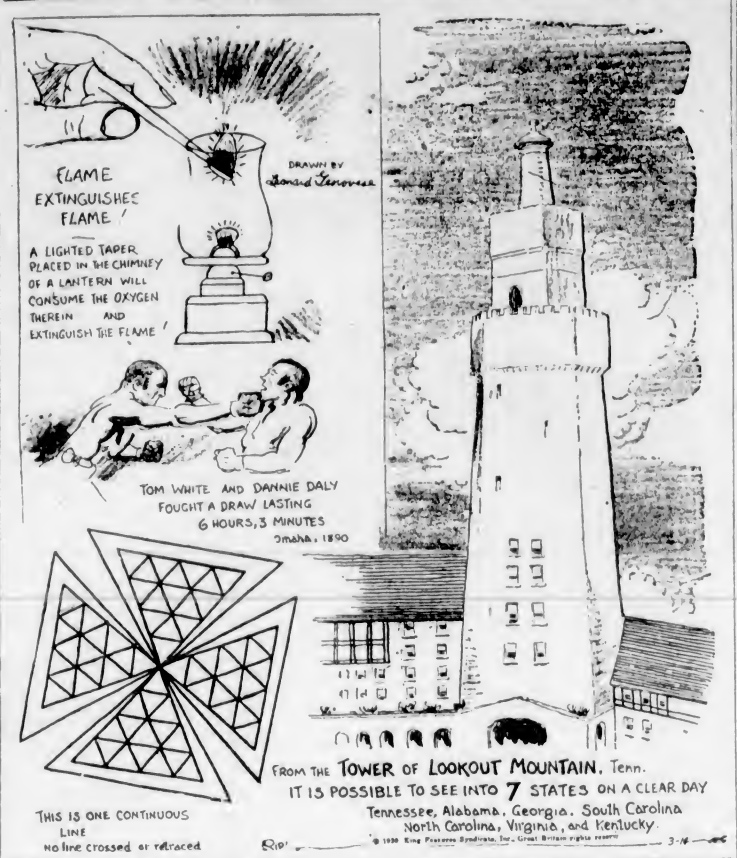

EXPLANATION FOR YESTERDAY'S RIPLEY CARTOON

The Book Stall—To arrive at the enormous number of transpositions necessary to place fifteen books in all possible combinations it is necessary to factor fifteen. The formula is 1 x 2 x 3 x 4 x 5, etc.

An Oak Tree Severed From Its Stump and Still Lives—This tree gets its nourishment from the adjoining tree, a limb of which has grown directly into the trunk of the tree which is severed from its decayed stump. It is on the property of Melvin C. Mobley, of Atlanta, Ga.

Please address all queries to Cartoonist Ripley, c/o King Features, New York City, N.Y.

FINAL FOUR-BALL MATCH ALL SQUARE

Eagles on Last Three Holes Even Up Match Between Walker-Gamber and Hampton-McIntyre

TO PLAY ANOTHER EIGHTEEN HOLES

MIAMI, Fla., March 13.—Three "eagles" on the last three holes of their thirty-six-hole final match late today forced finalists into an extra eighteen-hole round tomorrow to decide the annual $5,000 international fourball golf championship.

Cyril Walker, of Saddle River, N.J., and his partner, Clarence Gamber, of Boca Ration, Fla., ended the grueling thirty-six holes all square, with Harry Hampton, Chicago, and Nell McIntyre, of Indianapolis.

Walker and Gamber went to the last tee one up. Hampton slashed out a long drive on the par-five hole, followed with a long shot to the green, and then sank his putt for an eagle three and a win to even the match.

DATES FOR ALLAN CUP GAMES CHANGED

TORONTO, Ont., March 13.—Schedule of Eastern Allan Cup play-downs has been altered due to a necessary extra game in the series between St. Francois Xavier and Montreal M.A.A. for the Quebec title.

Under the new dates, Maritime and Quebec champions clash at Montreal, March 17 and 19; Ontario champions engage Ottawa district winners at Ottawa and Toronto respectively.

Winners of these two series meet at Montreal Forum, March 21, and at either Toronto or Ottawa on March 24.

East and West clash in the finals, March 27 and 29, at Toronto.

RUTH FORCED TO EASE UP TRAINING

ST. PETERSBURG, Fla., March 13.—Benny Bengough, of the Yankees, is recovering from an injury to a finger, while Babe Ruth had to take things easy yesterday because of stiffness in his legs.

"Dusty" Cooke, St. Paul slugger, seems to have made himself the first choice to hold down left field this season in place of Bob Meusel. Ben Chapman, his teammate, looks like a fixture at third base.

ELMWOODS DEFEAT FORT WILLIAM 3-0 IN FIRST PLAY-OFF

WINNIPEG, Man., March 13.—Elmwood Millionaires, four-time junior champions of Manitoba and Memorial Cup finalists last Spring, served notice of their impending Canadian championship campaign tonight by scoring a 3-0 win over Fort William Legions, Thunder Bay champions. The second game of the series—semi-final in the Western play-downs—will be played here Saturday night, and Millionaires will be heavy favorites to go into the Western finals.

TIM KEIST AND LANGDON TO MIX

Pair Will Meet In Semi-Final of Davies-Caston Go at Crystal Garden March 24

Billy Davies, who is acting as matchmaker for the Crystal Garden bouts, which are scheduled for March 24, stated last night that he had been successful in signing up Tim Keist, who now boxes under the colors of the Central Boxing Club, for the six-round semi-wind-up bout with the veteran Chris Langdon, of the Victoria Boxing Club.

This will be the second occasion on which these two well-known ring men have met in the padded ring. Langdon captured the decision in the last bout, which proved to be a thriller from start to finish. Both fighters scored several knockdowns and they mixed it up, with honors even until the last round, when the Welsh fighter succeeded in connecting with a series of right hand wallops that slowed up his younger opponent.

Keist has been out of the game for the last few months on account of sickness. He is now in great shape again and is showing wonderful improvement. His friends look for him to be competing in the main event position of future promotions. Langdon has not boxed locally for some considerable time past. He has not been inactive, however, as he has had a number of bouts on the American side of the line and has yet to meet with a reverse. The Welsh fighter has had more ring experience than possibly any other fighter in the Northwest and it is expected that, now he is is good shape once more, he will soon be tackling some of the topnotchers in the game.

"Jumbo" Davies, who appears in the ten-round main event, is working hard in order to get into the best possible condition for his bout with Jackie Caston. Joe Bayley, ex-Canadian lightweight champion, and Al Davies, former Pacific Coast bantam champion, are now boxing with the local boy, and it is claimed that he is showing improvement under their tutelege.

THEORY AND PRACTICE

"I always did like geography," remarked the champion, as he jabbed his left into the contender's face. "an' I'm gonna change your map right now!"—Fight Stories.

SCHOOL SOCCER ENDS IN DRAW

Oaklands and Boys' Central Elevens Battle to Scoreless Tie in Under Fourteen Fixture

OAKS PRACTICALLY CINCH CHAMPIONSHIP

Oaklands under fourteen soccer team practically cinched the schools' championship yesterday afternoon at Central Park when they held Boys' Central eleven to a scoreless draw in a fast encounter. The tie still keeps the Oaks out in front of the race with a one-point margin over their Central rivals, and a victory against Burnside in the next match will give Principal Bob McInnes' students the silverware for the coming year.

The brand of soccer displayed by the boys surprised a large crowd of fans who journeyed to the park to watch the game. The combination of both sides was good and the boys set and maintained a fast pace throughout.

Principal McInnes, of Oaklands, showed fine sportsmanship in the second half when he allowed Shepherd to take Minnie's place after the latter had been injured towards the end of the opening canto.

Both teams battled throughout a fast first half without a score, but only after each of the goals had been subjected to some dangerous attacks. Oaklands passed up three or four good chances to score, while Gaunt, husky centre forward for Centrals, had two good opportunities, one being an open goal.

PASS UP CHANCES

Centrals had the edge at the outset of the second session and gave Oaklands' backs lots of worry. Gaunt twice was wide with hard shots from close range, while a couple of other Central frontliners sent the ball over the bar when in good position.

After about fifteen minutes Oaklands took control and from then on Centrals were forced into a strictly defensive game. Young, at inside right for the Oaks, gave his supporters a thrill when he broke away fast to get into the penalty area, with only the goalie to beat. His stinging shot, however, hit the upright and bounced clear of the net. On two other occasions Oaklands looked like they might score, but the Central goalie was right on the job and cleared both shots.

Dick James refereed and the teams were:

Oaklands—Simpson, Jones, Lindley, Anderson, H. Pretty, Gardiner, Gostellier, Young, Rhodes Gent and McBey.

Boys Central — Watson, Webster, Thomas, Noakes, Wallace, Hornsby, Barber, Ferguson, Gaunt, Moody, Minnie and Shepherd.

Easter Hero Found Lame; May Not Race In Grand National

CHELTENHAM, England, March 13.—J. H. Whitney's steeplechaser Easter Hero was found to be lame after winning the Gold Cup here Tuesday, and it is extremely doubtful if he will be able to compete in the Grand National, in which he has been a favorite.

CLOSE GAMES WITNESSED IN BOWLING MEET

Richardson, Kirchin and Savage Score Fine Victories in Singles of Carpet Tourney

TWELVE MATCHES CARDED TONIGHT

Last night's play in the Capital City and District carpet bowling tournament at the Crystal Garden saw twelve competitors pass out of the picture in the opening rounds of the championship singles. Competition of the keenest character took place in six of the even dozen matches carried out.

The feature match on the programme was between Edwards and Richardson, the former losing out after twenty-six ends were played by a 21-19 score. From the initial end until the last one, the players fought neck and neck and only the accurate bowling of Richardson in the last end brought him to victory. Richardson's victory advanced him to the second round.

W. Kirchin, who bowled brilliantly on Tuesday evening with his partner, Enoch, appeared in a fine victory over Reid. Kirchin placed his shots with splendid accuracy to finish on the long end of a 21-18 score. The third fixture which attracted interest was the Thompson-Savage affair, which went to the latter after a great exhibition, 21-19.

Tomorrow evening eleven matches in the championship singles are on schedule and more interesting games are expected to take place. Nelson, who ousted all opposition last year to capture the championship, will appear in the first match on the programme on table No. 1 with Steenson as his opponent. The meet will continue tonight with several games on the card.

Last night's results and tomorrow's draw are as follows:

CHAMPIONSHIP SINGLES

McNeill 21 vs. Randall 17.
Cruickshank 21 vs. Hughes 16.
Child 12 vs. Cooper 21.
Edwards 19 vs. Richardson 21.
Booth won from McMartin by default.
Washington 17 vs. Groutage 21.
A. McMillan 21 vs. Rogers 8.
W. Kirchin 21 vs. Reid 18.
Mason 21 vs. Wilson 14.
Gibson 21 vs. Greensides 15.
Thompson 19 vs. Savage 21.
Harrison 11 vs. Campion 21.

TOMORROW'S DRAW

7:15—Nelson vs. Steenson, Table No. 1; Cockerill vs. Bridge, Table No. 3; Holden vs. Mayfield, Table No. 4; Waterhouse vs. Oliver, Table No. 2.

8:15—Morrow vs. Hawes, Table No. 1; Pearson vs. Colvin, Table No. 3; J. McMillan vs. Pugh, Table No. 4; Halloway vs. B. Carley, Table No. 2.

9:15—T. Law vs. Leiper, Table No. 2; Flett vs. Stewart, Table No. 3; Baker vs. Cooney, Table No. 1.

Carpet Bowling Introduced by Mr. Frank Byng

Carpet bowling was introduced into Victoria in the year 1922 by Mr. Frank John Byng, and was first played at St. Mark's Church clubroom. So much has it flourished here that there are now more than thirty clubs, and it has become a most popular Winter sport.

Owing to the resemblance in names, Lord Byng, former Governor-General, has sometimes been credited with bringing the game to Victoria. The correct account, however, was given by Mayor Anscomb in opening the tournament at Crystal Garden, when he related the history of the introduction of this sport here by Mr. Frank Byng.

Martha Norelius and Joe Wright to Be Married Tomorrow

NEW YORK, March 13.—Martha Norelius, famous United States girl swimmer, who will marry Joe Wright, Jr., Canadian sculler, at White Sulphur Spring, W.Va., Saturday, received her final divorce decree today in Chicago from W. A. MacAllister, whom she married in New York secretly four years ago, it was learned on highest authority here today.

Wright brought the Diamond Sculls to Canada in 1928. Miss Norelius is well known to Canadian sport fans due to her participation in the Wrigley marathons, staged at Toronto the past few years.

British Race Driver Is Undergoing Rigid Training for Attempt

Doctor Declares Don Is in Perfect Condition—Britisher Optimistic Over Chances of Shattering Sir Henry Segrave's Mark

By KAYE DON
British Sportsman and Amateur Automobile Racing Driver.
(Copyright, 1930, by the North American Newspaper Alliance.)

DAYTONA BEACH, Fla., March 13.—Half the battle in any cause is preparation. Though my attempt on the world's automobile speed record at Daytona Beach this month will probably take less than a minute, I have been getting ready for this moment a long while.

Please do not think that I am being egotistical when I say that I have been trying to develop myself into a superman. In saying this I am thinking only of my physical self and of the interesting experiment which forms part of my attempt on the record.

KAYE DON

Normally, I am a healthy man. I have the assurance of my physician that this is so. He has a theory to which I subscribe. In effect it is this. At a cost of something like $100,000 a car has been built which, so far as theoretical test can show, is capable of putting the world's speed record on land up to about 250 miles an hour. This car is a mechanical marvel and it has been supertuned. Its great engine is supercharged, and its giant tires have been specially constructed to resist the abnormal strain. The car owes its design to a concentrated effort to produce a certain performance.

TWO ESSENTIAL FACTORS

Now, there are two essential factors, or shall I say prime movers, in the quest for a world's record. One is the car and the other is the man. It does not matter which of these units you may regard as the greater, the fact remains that they must both be effective. The workshop has evolved the car and medical science is to evolve the man.

When I make that all important sprint on Florida's strand I shall be undertaking something which must occasion a certain amount of mental and physical reaction. No man can be so cold blooded as to make such an effort without thrilling to it. The excitement, the nervous tension, are measurable in blood pressure and pulse action. In fact, I have been so measured after races at Brooklands, and data has been obtained to show the effect of high speed traveling on the human system.

Motor racing and record breaking have improved the manufacture of automobiles, and who shall say that this cannot be adapted to the improvement of the human race. We discover mechanical flaws by subjecting a machine to excessive strain. Might we not also discover human frailties along the same lines? Anyway, that is one aspect of the world's land speed record. When the physician pronounced me an unusually fit man I was satisfied. You know there is nothing so good for your health as to be told by an expert that you are as sound as a bell. But is that enough for the job in hand?

I think not. That is why I went into training, not with the same sacrifice required of potential oarsmen in a boat race, or with the athletic activities of a heavyweight boxer, but still, moderate training. My physician has been attending to my lungs, that is to say he has devoted attention to that part of me which was most likely to produce superlative health.

CUTS DOWN SMOKING

It was put bluntly to me that the Silver Bullet was the fastest car in the world and that it was up to me to submit to such treatment as would make me the healthiest man in the world. And, believe me, there is great satisfaction in the glow of health which comes from being superlatively fit. I do not do any intensive training, and the fact that smoking and drinking have always been moderate vices of mine means that I have not had to sacrifice much here, although I have cut down both a little.

Coming over on the Berengaria my doctor gave me special breathing exercises. He says he is making a superman of me, so far as health is concerned, because I have got to drive a supercar in a superperformance. Well, I am inclined to agree. He is not a very exacting doctor. I do not have to depart from the normal to any appreciable extent, but he sends me to bed like a naughty schoolboy some times, and he admonishes me if I want more than the quota of cigarettes allowed.

I am, as they say in horse racing parlance, sound in wind and limb, and it but remains for me to tackle the job for which I have been supertuned. It probably is the fact that as a result of this supertuning, my blood pressure will not mount nor my pulse race so madly as would be the case without special preparation.

You cannot unleash a monster such as the Silver Bullet and be absolutely certain what will happen; you cannot undertake so spectacular an attempt to crowd the miles into minutes without taking some risk, but you can minimize that risk by supertuning the prime factors and that is what has been done.

PLEASED WITH COURSE

Immediately on my arrival at Daytona I went over the beach course in a car and I was delighted with it. My old enemy, the Atlantic, was breaking over the actual track I shall use, but I saw enough of the course on the higher level to realize that it is the finest motor race track in the world.

Everything is in my favor. The car is the fastest ever built, the track is perfect, and I have been specially tuned for the job. So I think I can promise some new figures for the world's speed record. And when I am through perhaps I shall be able to do greater justice to the superb hospitality which seems to me one of the features of American life.

For the time being I am a one-purpose man and not until I have raced over this lovely stretch of Florida sand can anything matter to me, other than the joy of firing the Silver Bullet to a new record. I shall probably make my attempt next week, and until then I shall remain in strict training.

I know that the car is as safe and as sound as it can be made. I know, too, that I can rely on the experts who are over here with me to have it at its best when the time comes. The rest is with me. I am an optimist, but there is every reason for my optimism.

Harada Defeats Wilbur Coen in Nice Net Meet

NICE, France, March 13.—Takeichi Harada, Japanese tennis veteran, who is attempting a comeback this year, defeated Wilbur F. Coen, Jr., eighth ranking American star, in the fourth round of the Nice championship today, 2-6, 6-4, 6-2.

Bill Tilden, the United States champion, easily won his fourth-round match, downing Charles F. Aeschliman, former Swiss Davis Cup star, 6-0, 6-3.

Hamilton Senior Icemen Too Good For Northerners

HAMILTON, Ont., March 13.—Hamilton will continue in the Allan Cup play-downs, meeting Shamrocks, of Ottawa, in the next round. They won the right tonight when they defeated the Iroquois Falls team, Northern O.H.A. champions, by a score of 7-1 to win the round 9-1. At no time during the game did the Northern champs measure up to the O.H.A. titleholders.

GOLF AS CHAMPIONS PLAY IT

In making a bunker shot, what should be the footwork?

Answered by
GLENNA COLLETT

There should be practically no footwork used in a bunker, particularly on the back swing, the stroke being played almost entirely with the hands and wrists, more so on short than long shots. With a long shot from a shallow bunker, the swing, however, does not differ from an ordinary iron shot.

ESKIMOS' CHANCES OF PLAY-OFFS DWINDLE

Y.M.C.A. Swimming Meet Proves Great Success at Garden

Dennis Walker, Bill and Dave Naysmith Capture Senior, Intermediate and Junior Titles Respectively—Comedy Acts Are Enjoyed

Dennis Walker, Bill Naysmith and Dave Naysmith, were crowned senior, intermediate and junior swimming champions, respectively, of the Y.M.C.A. last night at the annual aquatic gala held by the organization at the Crystal Garden, before a good crowd of spectators.

The three youngsters who will rule their divisions for the next twelve months showed brilliant form in the events they captured, and well deserved to be placed at the top of the respective lists. Competition in the trio of sections was keen, and although Walker apparently was in a class by himself, he was pressed at times in the various races.

To Walker goes the magnificent Native Sons' Cup, emblematic of the senior honors, while Bill Naysmith wins Intermediate Shield, and his brother Dave the Junior Shield, both presented by the Y.M.C.A. Walker scored a total of fifteen points to win the laurels and trophy, while intermediate honors were won with six points and junior crown went to the younger Naysmith with ten points.

HEALY RUNNER-UP

Dick Healy was runner-up for the senior honors with six points, and Jack Rawlins and Johnny Newbigging were tied for second place with five points each in the intermediate events. Westall Clarke was second in the junior races with six points, and Bill Atkinson and Walter Graham shared third place honors.

To the spectators the youngsters performed in grand style, but to the back of it all was the fine, excellent training of Coach Colin McFayden, the man who has spent hours with the boys at the "Y" pool, week after week, teaching them the finer points of the aquatic game. McFayden is ably assisted by Archie McKinnon and Vivian Shoemaker, physical director and boys' secretary, respectively.

The girls' events, which were staged for the first time in the history of the meets, drew continuous applause from the crowd and sharp competition was witnessed in every race. Thrown in with the gala were two comedy acts. The first one came under the title of the "Wedding Scene" and was cleverly carried out by the "Y" comedy group, and kept the gallery in fits of laughter throughout.

The second comedy act was executed on the diving board, with Alan Stewart, British Columbia diving champion, giving exhibition dives in between. The make-up of the two comedians was that of two old men learning to dive. After several times in the water their identity began to show and much to everyone's surprise they turned out to be Bill "Torchy" Peden, member of Canada's last Olympic cycle team, and Colin McFayden.

Walker started his winning expedition by capturing the plunge for distance with a mark of forty-three feet two inches. His nearest rival was Dick Healy, who was three feet short of the winner. Walker also captured the fifty yards freestyle, fifty yards backstroke, and was captain of the winning relay team. As is was the only entry in the 200-yard freestyle, he was awarded the honors and gave an exhibition swim.

NAYSMITHS SHOW FORM

Bill Naysmith and his brother Dave, swam brilliantly in the various races to walk off with the two shields. In the girls' races, Helen Beck (High School ace), Eleanor Peden, Peggy Walton, Nancy Hepburn, Margaret Moffat, Louise Fisher and Evelyn Lytton showed up splendidly.

Skipper Walker and his mixed relay team captured the 200-yard event after an exciting race with Chris Usher and his squad. The winning team was composed of Louis Fisher, Ed Roskelly, J. Rawlins and D. Walker.

Alan Stewart and his aggregation won the push ball game by a 2-0 score from Dick Healy and his understudies. The game was exciting and was played in two halves. A girls' exhibition race was carried out and went to the junior fair sex team which showed promising form.

The officials for the gala were as follows: H. B. Witter, judge; W. B. Christopher, plunge, finish and diving judge; F. V. Shoemaker, chief steward; A. McKinnon, judge; C. E. Hopper, starter; J. W. Bell, judge; N. Peterson, announcer; W. Peden, judge; B. Haywood, recorder; Miss Pat Copeland and Miss Margaret Nelson, girls' chaperons.

The results of the events follow:

50 yards, free style, 10 to 12 years—1, Dave Naysmith; 2, Westall Clark; 3, Walter Graham.

50 yards, free style, 15 to 18 years—1, Dennis Walker; 2, Dick Healy; 3, Stan Williams. Time, :28 flat.

Medley race, 10 to 12 years—1, Dave Naysmith; 2, Westall Clark; 3, Bill Atkinson.

50 yards, free style, girls, handicap—1, Helen Beck; 2, Eleanor Peden; 3, Evelyn Lytton.

100 yards, breast stroke, boys—1, Perey Riddle; 2, R. McMillan; 3, Ed Roskelly. Time, :86 2-5.

Balloon race, 12 to 15 years—1, John Newbigging; 2, Ken Fleming; 3, Bill Naysmith.

200 yards, free style, 15 to 18 years—1, Dennis Walker. Time 2:43.

50 yards, open, free style—1, Chris Usher; 2, Ed Roskelly; 3, F. Young. Time, :29 4-5.

50 yards, breast stroke, girls, handicap—1, Peggy Walton; 2, Eleanor Peden; 3, Nancy Hepburn. Time, :56.

50 yards, back stroke, boys—1, Dennis Walker; 2, Ed Roskelly; 3, Godfrey Parrott. Time, :38 1-5.

50 yards, back stroke, girls—1, Eleanor Peden and Margaret Moffat, dead heat.

200 yards, relay race, mixed—1, Dennis Walker's team; 2, Chris Usher's team. Time 2:19.

Plunge for distance—1, Dennis Walker; 2, Dick Healy; 3, Bill Naysmith. Distance, 43 feet 2 inches.

50 yards, breast stroke, 12 to 15 years—1, Bill Naysmith; 2, Joe Awmack; 3, Stan Cooper.

It's Easy to Own a
C. C. M.
PERFECT
BICYCLE
From $38.50—Terms
Peden Bros.
1410-12 Douglas Street
Phone 817
Bicycles, Sporting Goods, Toys, Radios

MEN! You Can Buy
YOUR SPRING OUTFIT
On Our
Ten Weekly
Payment Plan
Quarter Cash; Balance Spread Over Ten Weeks.
No Interest or Extra Charge
Terms Easily Arranged
Price & Smith
Limited
614 Yates Street, Victoria

If you have a Holiday Certificate bearing one of the following numbers, come in and we will give you $1.00:

13400	10896
3404	5847
6516	7953
10394	10171
10784	11052

Note—The above numbers have nothing whatever to do with the
FREE TRIP
TO PARIS
E. A. Morris, Ltd.
TOBACCONISTS
1116 Government Street

B. S. A.

SAFE
With the Low-Riding Position
Two-Wheel Brakes
The B.S.A. is the safest thing on two wheels. Priced from
$50.00
See Your Dealer

SCOTLAND'S BEST
McEWAN'S
India Pale Ale
AND
STRONG ALE
A refreshing long drink for Summer weather.
Brewed and bottled in Edinburgh, Scotland, by Wm. McEwan & Co.
By appointment to His Majesty King George V.
This advt. is not inserted by the Liquor Control Board or by the Government of British Columbia.

Excellent Running Condition Guaranteed
Bargain Sale of Rebuilt Bicycles
Come Early, Before the Other Fellow Gets the Bike You Want
PLIMLEY & RITCHIE, LTD.
611 View St. (Arcade Bldg.) Phone 1707
"Where the Other Fellows Deal"

Crews Train for Big Race

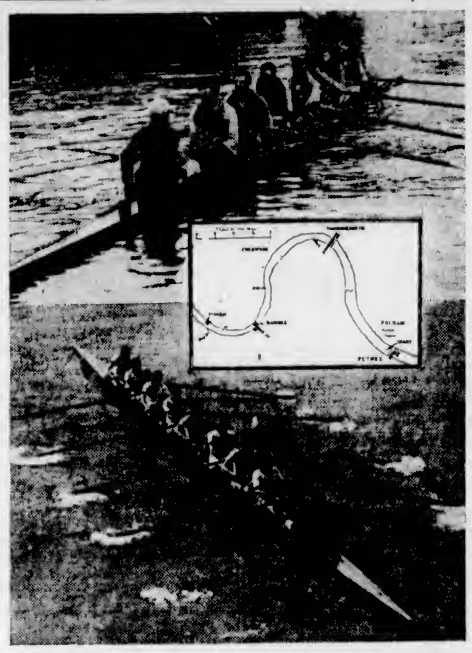

THE Oxford and Cambridge University eights are now entering into the final stage of their training for the great annual race on Old Mother Thames between Putney and Mortlake. The Cambridge crew, top, is again favored to turn the tables on the rival university crew, although the Oxonians, bottom, are receiving much more publicity in the press. The latter eight was thought to have a good chance to win this year, but the trouble which resulted in its captain, Graham, resigning may spoil its chances. In the pictures above is a drawing of the course, showing some of the important places.

BOWLING

Times made a clean sweep of their Fivepin Bowling League fixture against the Eagles on the Arcade Alleys last night by taking all three games. Les Fox, anchor man for the winners, set a fast pace all the way and annexed the aggregate honors with a total of 733 pins, while J. Leetham, a teammate, had high individual game score with 259. The scores:

Times

S. Jenkins	256	158	147	561
J. E. Leetham	259	83	162	504
W. Metcalfe	149	158	234	541
V. Baines	166	210	183	579
L. Fox	255	244	234	733
Totals	1105	853	960	2918

Eagles

G. Tapp	138	237	160	535
W. B. Jones	214	213	127	554
W. Espley	158	123	156	437
B. Lister	140	184	135	459
Low Score	149	83	147	379
Totals	799	840	725	2364

OWLS TAKE THREE

Colonist Night Owls, City League champions, continued their consistent bowling by taking all three games from James Island. Bill Youhill, veteran maplesmasher, rolled 577 to top aggregate scores, while J. Skellern annexed individual honors with 214 pins in his first game. The scores:

Colonist Night Owls

J. Skellern	214	182	167	563
W. Norris	172	190	159	521
W. Youhill	212	174	191	577
D. Clarke	175	153	157	485
H. Moulton	173	156	143	472
Totals	946	855	817	2618

James Island

R. Laughton	146	147	160	453
B. Fuggle	159	....	175	334
A. Riddle	....	200	....	200
A. Falk	177	156	166	499
C. Steele	188	179	167	534
R. H. Lyons	213	163	147	523
Totals	883	845	815	2543

GOT A CLOSE-UP VIEW

Fan—Were you a witness to last night's fight?

Batter (with black eye)—Yes, I was a witness—an eye-witness.—Fight Stories.

ISLAND CAGE TITLES WILL BE AT STAKE

Red Birds, C.P.S. and Doo-Dads Will Journey to Nanaimo Today to Play in Hoop Fixtures

BIRDS TO MEET NANAIMO WOMEN

There will be plenty of basketball for Nanaimo fans in their home town tonight, with no less than four games down for decision. Two are Vancouver Island championships, while a like number are in the Island knockout series. The teams involved will include: Red Birds, C.P.S., and Doo-Dads, from Victoria; Nanaimo men's "A" and women's "B" teams; two teams from Port Alberni, and one from Ladysmith. The complete programme follows:

Vancouver Island knockout series final—Red Birds, Victoria, vs. Nanaimo.

Vancouver Island knockout series semi-final—C.P.S., Victoria vs. Nanaimo.

Intermediate "A" Vancouver Island championship—Doo-Dads, Victoria, vs. Port Alberni.

Men's senior "B" Vancouver Island championship—Port Alberni vs. Ladysmith, second game of home-and-home series. Ladysmith won the first game played on their own floor, Wednesday night, by a 45-20 score.

The following C.P.S. players are asked to meet at the Y.M.C.A. at 2:15 o'clock: George Aranock, "Stew" Skillings, Gordon Wooldridge, Ed. Viggers, "Red" Martin, Darrell Bissell, Ralph Butler, George Davis and George Fagerberg.

SEATTLE SWIMMER CAPTURES ANOTHER EVENT AT MIAMI

MIAMI BEACH, Fla., March 13.—Eleanor Holm, of the Women's Swimming Association of New York, clipped 6 2-3 seconds from her own record for the 300-yard medley individual swim here today to feature the first day's events of the National A.A.U. women's indoor swimming championships. Her time was 4 minutes, 16 seconds, compared with her former mark of 4:22 2-5 established in Newark, N.J.

She finished three yards ahead of Adelaide Lambert, also of the Women's Swimming Association; Miss Lisa Lindstrom, New York, was third.

Miss Helence Madison, sixteen, ace of the Crystal Swimming Club, Seattle, splashed in ahead of a field of six others to win the 100-yard free style event. She was clocked at 1 minute, 1 3-5 seconds.

Miss Josephine McKim, of Los Angeles Athletic Club, was second, with Miss Mary Lou Quinn, of the Illinois Women's Athletic Club of Chicago, third.

CAPTAIN'S PRIZE TO BE PLAYED FOR AT COLWOOD SUNDAY

A medal competition over eighteen holes on full handicap will be played on Sunday at the Colwood Golf Club for the prize donated by Captain J. H. "Mickey" Richardson.

Additional Sport on Page 15

OXFORD MAKES GOOD TIME IN PRACTICE SPIN

Dark Blues Row Full Course in Six Minutes and Fifty-Eight Seconds Under Poor Conditions

CARPMAEL RETURNS TO CAMBRIDGE BOAT

(Canadian Press)

LONDON, March 13. — Oxford's boat crew rowed the Henley course today in a drizzling rain and with no aiding wind. Bad conditions, however, seemed a spur, for they finished in 6 minutes and 58 seconds, the best pace set in this year's training. C. M. Johnson rowed No. 2, as usual, with R. V. Low at No. 4. The positions of the two had been shifted earlier in the day, in the hope of improvement, but the original sitting seemed to work out satisfactorily this afternoon. The crew is rowing the same course tomorrow. The race is scheduled for April 12.

The Cambridge crew were heartened by the return today of their No. 4, P. N. Carpmael, who had been indisposed. The crew went through the fastest spurt they have yet done—10½ strokes in a quarter-minute, and 39 in a full minute.

The great universities are now on even terms in the century-old duel, Cambridge having evened the score with their sixth straight win of last year.

Old Country Football

LONDON, March 13.—Football games played in the British Isles today resulted as follows:

ENGLISH LEAGUE

Third Division—Southern Section

Queen's Park, 1; Plymouth, 2.
Northampton, 3; Fulham, 1.

RUGBY LEAGUE

Hull, 16; Hunslet, 5.

RUGBY UNION

Swansea, 13; Cardiff, 14.

Seattle Puckchasers Lose Important Tilt To Buckaroos, 1 to 0

Victory for Portland Put Rose City Squad in Tie With Lions for Lead Again in Coast Race—Conn Scores Winning Goal

PORTLAND, Ore., March 13.—Defeating the Seattle Eskimos, 1-0, on the Coliseum ice here tonight, Portland's Buckaroos climbed back into a tie with the Vancouver Lions for the leadership of the Pacific Coast Hockey League.

The game was bitterly contested and Portland failed to score until the last period was well under way. The defeat virtually eliminated Seattle from any chance of landing in the preliminary play-off between the second and third teams, since the Eskimos dropped to a position ten points below the deadlocked league leaders. To cause a play-off between the first and second teams there must be five points or less difference between the two when the season ends.

Red Conn, Portland captain, fired the shot that gave the Bucks their lone goal. While the shot will be recorded as a goal unassisted for Conn, "Peaches" Lyons' stick was much in evidence in the scoring melee preceding the tally.

Two minutes after the final session opened, Lyons swept down the ice with the puck. Crossing the blue line, he let the rubber go. Goalie Winkler caught it chest high with his stick and Conn, standing in front of the net, put it safely away.

This was the extent of the scoring, though Seattle employed every effort, including a five-man forward line, to even it up in the closing minutes of play.

The first two periods were rough but scoreless, and until Conn's break in the final session it looked like another scoreless overtime tie. Back-checking in centre ice featured the play, and several three-man rushes were scattered almost before they were started.

The Line-Ups

Seattle		Portland
Winkler	Goal	Aitkenhead
Daly	Defence	Pratt
Bendon	Defence	McGoldrick
Walker	Centre	Conn
Anderson	Wing	Lyons
Sutherland	Wing	Teel

Seattle subs — Savage, Harris, Browne, Reinikka.

Portland subs—Downie, Huffman, Armstrong, Burke, Coupez.

Referee—Mickey Ion.

Summary

First period—No score. Penalties, Teel (2), Armstrong, Pratt (2), Anderson, Harris, Daly.

Second period—No score. Penalties, Lyons and Browne.

Third period—1, Portland, Conn, 2:28. Penalties, Armstrong (2, one ten minutes), Reinikka, Harris.

Doeg and Pare to Meet for Florida Net Championship

ORMOND BEACH, Fla., March 13.—Gilbert Hall and Emmet Pare teamed to win their quarter-final match in the doubles of the Florida east coast tennis championship today. Their opponents, Nick Polites and Laurence Salley, representing the University of Florida, finished on the short end of 6-1, 6-0 counts.

Johnny Doeg and Gus Feuer were forced to extend themselves to the limit before they could eliminate Kenneth Stewart and Paul Greer, 6-2, 3-6, 6-2.

Karl Hodge, Missouri champion, and Dick Covington, Asheville, N.C., won the other doubles match, defeating Ray Palmer and Russell Kay, Dayton Beach, 6-4, 6-1, while Fred Baggs and Marcelle Rainville won their match by default.

Doeg and Pare will meet in the singles' finals tomorrow morning, and the semi-finals' doubles will bring together Hall and Pare vs. Dodge and Covington in the upper bracket, and Doeg and Feuer vs. Baggs and Rainville in the lower half.

Radio Specials
Sparton . . . $189
Radiola . . . $169
Console
Majestic . . $169
Sparton . . . $155
(All dynamic speakers)
Every one of these specials is in first-class condition and
Fully Guaranteed
OUR TERMS WILL SUIT YOU, TOO
Kent's
641 Yates St. Phone 3449

C.C.M. Road Racer, $50
TERMS AS DESIRED
ROBINSON'S
1220 Broad St. Opp. Colonist

MARINE and TRANSPORTATION

Licences to Remain Without Increase at Present Time

Statement Is Made by Commissioner of Fisheries in Regard to Policy of Government—Hon. S. L. Howe Says 15,000 Fishermen in Industry

"After having made a careful study of the fisheries industry of this province and obtained the opinion of all engaged in it, as well as that of the allied industries, and taking into consideration the reports of the many commissions, who made searching investigations, and the recommendations of the Vancouver Board of Trade, supported by other public bodies and private individuals, all of whom recommended the limitation of cannery licences, which was strongly supported and advocated by the late Hon. Mr. Sloan, who was Commissioner of Fisheries, also the splendid support given by the press and realizing this, one of our greatest industries, has been allowed to drift into a deplorable condition, that 25 per cent of the present number of canneries could readily process all the fish that are caught, and owing to the unsatisfactory state of the fishing industry at the present time, the Government will not increase the number of licences until the improvement of the industry justifies such action."

This statement, made by Hon. S. F. Howe, Commissioner of Fisheries, enunciates the policy which the Government of British Columbia will follow with respect to issuing licences to canneries in the province.

Mr. Howe made the statement in the House yesterday on the second reading of the bill to amend the Fisheries Act, after going at some length into the situation.

He referred back to the time thirty years ago when some 5,000 boats with 10,000 fishermen went out from the Fraser River to engage in the taking of fish. Now a few hundred were engaged in the fishing of the Fraser.

It was the hope that a treaty would be ratified between Canada and the United States which would restore the conditions that existed there before British Columbia was interested in the industry as well as the Dominion. Mr. Howe went into some of the features of the proposed treaty.

There were 15,000 fishermen engaged in the industry and as many more in allied lines. The industry, with $31,000,000 invested, was making barely 2 per cent on the investment.

There was evidently something wrong with this basic industry. At present there was no limit to the licences issued to take fish. If the Dominion would consider the matter it would be to the advantage to have them controlled. It was the intention of the provincial authorities to bring to the attention of the Dominion the situation.

At the present time 25 per cent of the plants in use could take care of the whole of the output. He referred back to the Sanford Evans report of a few years ago, which bore this out.

The settling of the jurisdiction as to controlling canneries was reviewed and Mr. Howe pointed out it was decided that the province had this right. He had never contended that the province had any jurisdiction over the issuing of fishing licences.

The Dominion had divided the fishing of the coast in twenty-seven areas. The Federal Government had taken a position in order to conserve the fish to cut down the days of fishing as the number of fishermen were increased in an area.

The fisherman were thus penalized in the conservation plan, with the result that fishermen in many instances were not able to make a fair return.

Mr. Howe recalled the gatherings held to consider the situation to which were invited all those interested in the industry in any form.

CONFERENCES HELD

He told of acceding to the wish of the fishermen to meet him by holding a series of conferences in seeking to arrive at a conclusion. He had been thanked by the fishermen for his consideration.

He had agreed to give the fishermen an arbitration arrangement under which they would receive a fair price for their season's work. At their own expense the fishermen sent two representatives along the coast to act in settling upon the ratings.

A storm was then aroused over the ratings by some of the cannerymen. The province could not control the Dominion in issuing licences. He felt the province shiuld be interested in conservation for fishermen of a fair week's work.

He had asked the Premier to give a standing committee on fisheries. The result had been that twenty-four meetings were held. He stayed away from the committee meetings, leaving it clear to say what it should like concerning himself. He had done no lobbying in connection with the matter.

The committee had reported that there would be no interference with the fishermen's right to fish, and that the department should proceed cautiously in limiting cannery licences, but the committee found it impossible to say how this should be done.

HERRING REPORT

A report was expected this year with respect to the situation on the West Coast in the herring, with respect to depletion of fish.

The province should do all it could to lock the door before the horse was stolen. The records showed that on Barkley Sound there had been from 1924 to 1929, respectively, 24,000 tons, 16,000 tons, 22,000 tons, 900 tons and 5,000 tons.

Reading from reports of the former commissioner, the late W. Sloan, Mr. Howe recalled references to the depletion going as with the advice that the Government should take over the above industry and conserve it for the benefit of the people.

The supply of fish was becoming less on the Coast and even the northern waters of the Coast were becoming depleted.

Mr. Sloan had seen the danger with respect to the North and he some years ago pointed out in his report that there should be a limitation of canneries in the North as set out in the Dominion commission's report of 1905 and repeated in future commission's reports.

Dealing with the bill Mr. Howe outlined the features of the amendments providing for licences to carry on operations and for arbitration where fishermen were dissatisfied with the prices to be paid.

Mr. T. D. Pattullo asked if the fisheries committee recommended an arbitration clause.

The minister returned the answer "No."

There had been a steady demand for limitation of cannery licences. The various commissions had so recommended, also the Vancouver Board of Trade and other bodies, and it had been decided not to increase the number of the cannery licences until conditions changed.

France will give a medal to the author of the best article on aeronautical propaganda.

Crew of Paris Out on Strike Over Articles

HAVRE, France, March 13.—Announcement was made today that the steamship Paris will sail tonight with a French naval crew unless its own crew, now on strike, returns before that hour. The strike was said to have been called because the seamen's union did not approve of contracts which the men had signed with the steamship company.

STEWART HOTEL

On Geary Street, just off Union Square, close to best stores, cafes, theatres. Good accommodations at moderate rates. Best known meals in United States. Breakfast 50c, 60c, 75c; Lunch 65c (Sundays 75c); Dinner $1 (Sundays $1.25). Municipal car passes door. Stewart Bus meets trains and steamers.

SAN FRANCISCO

CANADIAN PACIFIC
CANADA'S GREATEST STEAMSHIPS
Empress of Britain 40,000 Tons 1931 — Empress of Japan 25,000 Tons 1930

FROM SAINT JOHN
To Cherbourg-Southampton-Antwerp
Mar. 27, April 23 ..... Montrose
To Belfast-Glasgow
Mar. 20, April 17 ..... Melita
April 5 ..... Minnedosa
To Liverpool
Mar. 21, April 18 ..... Duchess of York
*Mar. 28, *April 25 ..... Duchess of Atholl
April 4 ..... Duchess of Richmond
*Calling at Glasgow
To Cherbourg-London
April 10 ..... Melaguma

FROM NEW YORK
To Cherbourg-Southampton
April 19 ..... Empress of Australia

FROM MONTREAL
To Cherbourg-Southampton-Hamburg
May 1 ..... Montclare
May 15 ..... Montcalm
Apply to Agents Everywhere or
J. J. FORSTER
Steamship General Passenger Agent
C.P.R. Station, Vancouver
L. D. CHETHAM
1107 Government Street, Victoria, B.C.

FIRST CLASS FARES
To California
Go South on one of the Admiral Line vessels—"Sunshine Specials"—to California. New low fares make this popular service even more attractive.
Victoria Sailings:
ss. MOANA ALEXANDER
or
ss. EMMA ALEXANDER
Every Sunday at 9 A.M.
Ticket Office
1019 Government Street
Phone 43
PACIFIC S.S.CO.

MILL BAY FERRY
Ferry Leaves Brentwood — Ferry Leaves Mill Bay
9:15 A.M. — 10:30 A.M.
11:15 A.M. — 12:00 Noon
1:30 P.M. — 2:30 P.M.
3:15 P.M. — 4:00 P.M.
5:00 P.M. — 6:00 P.M.
DAILY INCLUDING SUNDAYS
UNION STEAMSHIPS, LTD.
To All B.C. Coast Points
Prince Rupert, Stewart, Anyox, Etc. New Steamers
GEO. McGREGOR, Agent
1 Belmont Bldg. Phone 1925

Fleet Admiral to Retire

SIR Charles Madden, right, Admiral of the British Fleet, who is the principal naval adviser of the British delegation at the London Naval Conference, will retire from his post as Lord Commissioner of the Admiralty and Chief of the Naval Staff next July. This post, which automatically carries with it the position of First Sea Lord, will be filled by Admiral Sir Frederick Field, left.

Ocean and Coastwise Movements

Vessel Movements

SEATTLE, March 13.—Arrived: Siberia Maru, Vancouver; Trave, Hemuro; Somerville, Trondjhem; Port Armstrong, New York; Olympic, San Francisco; Portmar, Philadelphia; Griffdu, Sound ports. Sailed: Jacox, Sound ports; Montcalm, Boston; Jane Nettleton, Los Angeles; James Griffiths, Tacoma; Admiral Rogers, Southeastern Alaska.

PORTLAND, March 13.—Arrived: Eemdyk, Antwerp; Herakles, Aberdeen; Ms. San Francisco, Hamburg; Ms. Samuel Bakke, Inuloue via Honolulu; Alaskan, Boston; Tejon, Los Angeles; Olympic, Los Angeles. Sailed: San Bernardino, Philadelphia; Wallingford, Los Angeles; Curacao, Los Angeles; Government Dredge Colonel P. S. Mitchie, for sea; Daisy Matthews, Los Angeles; Ms. Missourian, Boston.

TACOMA, March 13.—Arrived: Somerville, Norway; James Griffith, San Francisco; Jane Nettleton, Los Angeles. Sailed: Admiral Schley, Everett; Sommerville, Singapore; Olympia Maru, Yokohama; Jane Nettleton, San Francisco.

SAN FRANCISCO, March 13.—Arrived: Memphis City, Portland; Caddopeak, Port Angeles; Bertie M. Hanlon, Monterey; Sierra, Tacoma; Charles Christenson, Jacksonville. Sailed: San Rafael, Tiverton; Admiral Farragut, Portland; Horace X. Baxter, Georgia, Seattle; A. F. Lucas, El Segundo; Hercules, whaling cruise; Fort Saunders, Traveler, whaling cruise; Charles Watson, Coos Bay; Vernon City, London; Susan V. Luckenbach, Boston; Makawao, Honolulu; Pacific Ranger, London; Admiral Dewey, San Pedro.

ARRIVED

YOKOHAMA, March 12.—City of Lille, Los Angeles.

BALTIMORE, March 13.—Pomona, Seattle; Buffalo Bridge, San Francisco.

CHARLESTON, S.C., March 13.—Willipo, San Pedro.

SAILED

NEW YORK, March 13.—W. S. Rheem, San Pedro; President Polk, San Francisco; Hadnot, San Pedro.

PORT BAIL, March 13.—Edgar F. Luckenbach, San Pedro.

BALBOA, March 12.—City of Peneme, San Francisco.

YOKOHAMA, March 12.—Shidzuoka Maru, Seattle; Florida Maru, Portland.

ADELAIDE, March 12.—Roxen, Los Angeles.

SINGAPORE, March 13.—Silver Pine, San Francisco.

PANAMA CANAL, March 12.—Passed, bound west: Dakota, New York for San Francisco; Robert Luckenbach, New York for San Francisco; Venezuela, New York for San Francisco.

WEATHER REPORT

ESTEVAN—Clear; light, northwest; 29.88, 42; light swell.

PACHENA — Cloudy; light, southeast; 29.84, 38; light swell.

CARMANAH—Part cloudy; light, southwest; 29.70; light swell.

CAPE BEALE—Cloudy; light, west; 29.88; moderate swell.

WIRELESS REPORT

(Estevan, 8 p.m., unless otherwise stated.)

LA PLACENTIA—Los Angeles for Vancouver, 100 miles off Vancouver.

CAPE CORNWALL—Grays Harbor for Everett, due Port Townsend 5 a.m.

TEXADA—Vancouver for San Pedro, 690 miles off San Pedro.

CANADIAN IMPORTER—Bound Victoria, 430 miles off at noon.

REIYO MARU—Due Coos Bay 4 a.m.

GLENTWORTH — Yokohame for Vancouver, 100 miles off Race Rocks.

TAIHEI MARU—San Pedro for Seattle, 390 miles off Seattle.

SHIPPING CALENDAR

TO ARRIVE

PACIFIC RELIANCE—From England, March 16.

PRESIDENT MADISON—From Orient, March 21.

EMPRESS OF ASIA — From Orient, March 22.

BULAIRIA—From England, March 22.

SHIDZUOKA MARU — From Orient, March 25.

AORANGI—From Honolulu and Antipodes, March 28.

PACIFIC SHIPPER — From England, March 29.

TEUCER—From Orient, April 1.

EMPRESS OF CANADA—From Orient, April 4.

GREGALIA—From England, April 5.

PRESIDENT JACKSON — From Orient, April 4.

YOKOHAMA MARU — From Orient, April 5.

TOYAMA MARU—From Orient, April 12.

PACIFIC EXPORTER — From England, April 12.

PRESIDENT McKINLEY—From Orient, April 15.

ARABIA MARU—From Orient, April 20.

TALTHYBIUS—From Orient, April 22.

NIAGARA—From Honolulu and Antipodes, April 25.

PACIFIC PIONEER — From England, April 26.

EMPRESS OF RUSSIA—From Orient, April 26.

MISHIMA MARU—From Orient, Apr. 28.

PRESIDENT GRANT — From Orient, May 2.

PANTHENIA—From England, May 3.

ARIZONA MARU—From Orient, May 5.

SIBERIA MARU—From Orient, May 10.

PRESIDENT CLEVELAND—From Orient, May 15.

EMPRESS OF ASIA — From Orient, May 17.

GRACIA—From England, May 18.

AFRICA MARU—From Orient, May 19.

AORANGI—From Honolulu and Antipodes, May 23.

PACIFIC ENTERPRISE—From England, May 24.

HIKAWA MARU—From Orient, May 28 (first trip).

PRESIDENT PIERCE — From Orient, May 30.

EMPRESS OF CANADA—From Orient, May 30.

TO DEPART

AFRICA MARU—For Orient, March 18.

SIBERIA MARU—For Orient, March 19.

PRESIDENT LINCOLN — For Orient, March 22.

EMPRESS OF ASIA—For Honolulu and Orient, March 29.

AORANGI—For Honolulu and Antipodes, April 3.

PRESIDENT MADISON — For Orient, April 5.

SHIDZUOKA MARU—For Orient, Apr. 8.

EMPRESS OF CANADA—For Honolulu and Orient, April 17.

PRESIDENT JACKSON — For Orient, April 19.

YOKOHAMA MARU — For Orient, April 19.

NIAGARA—For Honolulu and Antipodes, April 80.

PRESIDENT McKINLEY — For Orient, May 3.

ARABIA MARU—For Orient, May 4.

EMPRESS OF RUSSIA—For Honolulu and Orient, May 8.

MISHIMA MARU—For Orient, May 13.

PRESIDENT GRANT — For Orient, May 17.

ARIZONA MARU—For Orient, May 19.

SIBERIA MARU—For Orient, May 28.

EMPRESS OF ASIA—For Honolulu and Orient, May 29.

PRESIDENT CLEVELAND—For Orient, May 31.

BRITISH MAILS

SS. BREMEN (via New York)—Mails close March 9, 4 p.m.

SS. MINNEWASKA—Mails close March 10, 1:15 p.m.

SS. MELITA—Mails close March 13, 1:15 p.m.

SS. DUCHESS OF YORK—Mails close March 14, 1:15 p.m.

SS. AQUITANIA (via New York)—Mails close March 14, 4 p.m.

SS. PARIS (via New York)—Mails close March 15, 4 p.m.

Mail intended for transmission via New York must be so marked.

TRANSPACIFIC MAILS

MARCH, 1930

CHINA AND JAPAN

PRESIDENT JEFFERSON—Mails close March 8, 4 p.m. Due at Yokohama March 21; Shanghai, March 29; Hong Kong, March 28.

EMPRESS OF RUSSIA — Mails close March 8, 5 p.m. Due at Yokohama March 23; Shanghai, March 27, Hong Kong, March 30.

*IXION (via Vancouver)—Mails close March 10, 1:15 p.m. Due at Yokohama March 26, Hong Kong, April 8.

†ARIZONA MARU—Mails close March 12, 4 p.m. Due at Yokohama March 28; Shanghai, April 7.

SIBERIA MARU—Mails close March 19, 4 p.m. Due at Yokohama April 1.

PRESIDENT LINCOLN — Mails close March 22, 4 p.m. Due at Yokohama April 4; Shanghai, April 8; Hong Kong, April 11.

EMPRESS OF ASIA—Mails close March 29, 5 p.m. Due at Yokohama April 10; Shanghai, April 14; Hong Kong, April 17.

*TYNDAREUS (via Vancouver)—Mails close March 31, 1:15 p.m. Due at Yokohama April 16; Hong Kong, April 27.

‡PARIS MARU (via Vancouver)—Mails close March 31, 11 p.m. Due at Yokohama April 16.

*Japan, Hong Kong and Canton only.

†Japan and Shanghai only.

‡Japan only.

AUSTRALIA AND NEW ZEALAND

(VENTURA—Mails close March 3, 4 p.m. Due at Sydney March 27.

NIAGARA—Mails close March 5, 5 p.m. Due at Auckland March 24; Sydney, March 29.

TAHITI—Mails close March 16, 4 p.m. Due at Wellington April 7; Sydney, April 12.

†SIERRA—Mails close March 24, 4 p.m. Due at Sydney April 11.

AORANGI—Mails close April 2, 5 p.m. Due at Auckland April 21; Sydney, April 26.

†Australia only.

GULF ISLANDS MAILS

GANGES

Mails close at Victoria—Wednesday, Friday, Sunday, 11 p.m. Tuesday, 10.30 a.m. Wednesday, Thursday, 8.45 a.m.

Mails due at Victoria—Monday, Tuesday, Wednesday, Saturday afternoon. Friday, Saturday, 7 a.m.

SALT SPRING ISLAND

Mails close at Victoria—Sunday, Wednesday, Friday, 11 a.m. Tuesday, 10.30 a.m. Wednesday, 8.45 a.m.

Mails due at Victoria—Monday, Wednesday, Saturday, Friday, 7 a.m.

FULFORD HARBOR

Mails close at Victoria—Monday, Thursday, 8.45 a.m.

Mails due at Victoria—Tuesday, Saturday afternoon.

BEAVER POINT

Mails close at Victoria—Friday, 11 p.m.

Mails due at Victoria—Saturday, 7 a.m.

PORT WASHINGTON

Mails close at Victoria—Sunday, Thursday, Friday, 11 p.m. Tuesday, 10.30 a.m.

Mails due at Victoria—Monday, Tuesday, Saturday afternoon. Wednesday, Friday mornings.

MAYNE

Mails close at Victoria—Sunday, Wednesday, Friday, 11 p.m. Tuesday, 10.30 a.m.

Mails due at Victoria—Monday, Tuesday, Saturday afternoon. Friday, Saturday, 7 a.m.

GALIANO

Mails close at Victoria—Sunday, Wednesday, Friday, 11 p.m. Tuesday, 10.30 a.m.

Mails due at Victoria—Monday, Saturday afternoon. Friday, Saturday afternoon.

SATURNA, SOUTH PENDER

Mails close at Victoria—Monday, Thursday, 8.45 a.m.

Mails due at Victoria—Tuesday afternoon, Saturday morning.

MUSGRAVE, NORTH GALIANO

Mails close at Victoria—Monday, 8.45 a.m.

Mails due at Victoria—Tuesday afternoon.

PENDER ISLAND

Mails close at Victoria—Sunday, Friday, 11 p.m. Tuesday, 10.30 a.m. Thursday, 8.45 a.m.

Mails due at Victoria—Monday, Tuesday, Saturday afternoon. Saturday morning.

HONOLULU MAILS

Via San Francisco—Mails close 4 p.m., March 8, 11, 13, 15, 18, 19, 23, 24, 25, 26; April 2, 5, 7, 8, 9.

Via Portland, Ore.—Mails close March 17, 4 p.m.

SS. EMPRESS OF RUSSIA—Mails close March 8, 5 p.m.

SS. AORANGI—Mails close April 2, 5 p.m.

QUEEN CHARLOTTE MAILS

Close—11 p.m., February 14, 28, March 14, 28, April 11, 25; via Vancouver, 1:15 p.m., February 20, March 6, 20, April 3, 17; via Prince Rupert.

Due—7 a.m., February 28, March 14, 28; April 11, 25.

Mr. J. M. Horn, assistant freight traffic manager for the C.N.R. at Winnipeg, and Mr. J. M. Macrae, general freight agent at Vancouver, are expected here this morning on a tour of inspection. They will proceed Up-Island on Saturday.

KARISE IS TO SERVE ARCTIC

Danish Motorship Sails From Copenhagen on March 20 to Replace Lost Elisif

EXPECTED TO DOCK AT SEATTLE IN MAY

SEATTLE, March 13.—Bound for Seattle to replace the small motorship Elisif, wrecked west of Cape Billings, Siberia, last August 11, the Danish motorship Karise will sail from Copenhagen on March 20. She is expected in port late in May and will be operated by the Swenson Fur Trading Company. Captain A. P. Jochinsen will be the ship's master.

While working in the ice the Elisif was badly stove in forward well below the waterline. She started to take water so fast that, in spite of pumps below and on deck, Captain Edwin Larsen was forced to order the ship beached.

Immediately after the ship made shore all provisions, coal, bedding and clothing for the crew of twenty were landed. On the morning of August 13 the steamer Stavropol arrived in command of Captain Paul G. Milovzorov and anchored near the wreck. Twenty tons of cargo were loaded for Siberian ports and the Russian vessel left.

For five days, working eighteen hours a day with aid from natives, the crew lightered the last of the cargo and fitted out two small barges and two launches for the trip to East Cape, via North Cape. The trip to North Cape, 110 miles, took five days, and there the men remained a day to rest after their labors.

The following day a start was made for East Cape. The trip was made under more favorable weather conditions and it was possible to average 100 miles per day. The men arrived at East Cape on August 26 and were supplied quarters and food by Russians living there. In rough weather they set off again across Bering Straits for Big Diomede Island.

Forty-five miles from the island a towline between one of the launches and a barge parted. A new line was made fast, and it became fouled in the propeller of the more powerful craft and heavy seas forced the men to abandon one barge.

The entire crew was taken aboard the remaining barge and a sea anchor put out to ride the storm until the morning of August 29. Rough weather continued and the remaining barge was abandoned while the launch fought her way to Little Diomede Island. Landing was made through heavy surf at a native settlement and the next day the coastguard cutter Northland appeared upon the scene. She took the men to Nome, where they later booked passage for Seattle.

The loss of the Elisif and her cargo was estimated at $300,000.

Faster Train Time To Coast Forecast

ST. PAUL, Minn., March 13.—Probability that the speed war among railroads operating between St. Paul and Chicago will force a general cut in Western transcontinental schedules is seen by railway men in St. Paul.

Less than a year ago, the Great Northren precipitated expedition of transcontinental trains throughout the West by cutting five hours from the westbound train between Chicago and Seattle. The eastbound time was reduced by six and three-quarter hours. As a result not only competing lines in the Northwest, but also the roads reaching the Pacific Coast through the Midwest and Southwest made their crack trains step at a livelier pace.

That this is likely to be repeated, although not on such a drastic scale, now is believed in railway circles here.

The reason is that by taking the Northwestern line's new Chicago-St. Paul train, the Victory, which will make the Westbound trip in nine hours and fifty minutes, a passenger could connect with the Empire Builder in St. Paul for the Coast and thus make the trip from Chicago to Seattle in an hour and ten minutes less than on any of the regular Coast trains.

ATLANTIC TRAVEL IS TO BE HEAVY

During 1930 transatlantic travel will be extremely heavy, according to the Milwaukee Railway office. Already several liners to sail from Montreal and New York during the Summer are booked to capacity.

There is an exceptional demand for tourist cabin accommodation for June and July, eastbound, and August and September, westbound, from England. A large number of Victorians have secured reservations for passage to England, Scotland and France.

Special attractions offered in England this Summer include the Derby at Epsom, on June 4; Oaks at Epsom, June 6; Richmond Horse Show at London, June 12; first cricket test match between England and Australia, at Nottingham, June 13; lawn tennis championships at Wimbledon, June 23; Royal Air Force display at Hendon, June 28; Shakespeare festival at Stratford-on-Avon, June 9 to July 7; International Poultry Congress and show at London, July 22 to 30; Cowes Regatta, Isle of Wight, August 4, and motor racing at Brooklands, August 7.

Road Planned Into Yukon

GOVERNMENT surveyors and explorers will start this Summer to investigate possibilities of a road to connect Fort Norman, in the Northwest Territories, with Mayo, in the Yukon. Such a road will provide an all-Canadian route into Dawson City. The map reproduced here shows the proposed new route, indicated by the heavy line, and the old existing route from the end of steel at White Horse to Minto and thence on to Dawson.

FASTER TIME TO HAWAIIAN ISLES

Transpacific Empress Liners to Arrive Here at 4 o'Clock in Afternoon

All Empress liners in transpacific service will leave Vancouver at 11 o'clock in the morning instead of at noon, commencing with the departure of R.M.S. Empress of Canada for Victoria and the Orient on March 17. This will enable the ships to make the voyage to Honolulu in only five days.

This service will then be the fastest time made by any vessel out of Victoria and Vancouver to Honolulu.

It will enable passengers going to and through these islands to have breakfast comfortably, pass immigration inspection and still be on deck to view the attractive coastline. It will also give them ample time for sightseeing; and at sailing, passengers will be able to view the remarkable scenic islands to the westward.

The Empresses will arrive at Victoria at 4 o'clock in the afternoon, thereby giving travelers the benefit of a daylight arrival and departure. Heretofore, the Pacific Empresses have been scheduled to arrive at Honolulu at 6 a.m. and leave at 6 p.m. the same day; this will now be changed, commencing with the Empress of Canada and the Empress of Japan to arrive at Honolulu at 11 a.m. on the fifth day out from Victoria, leaving there at 7 a.m. the following days.

Pacific Fares To Be Lowered During Summer

Between May 1 and July 31 the American Mail Line and other lines will give special reduced rates between Victoria, Yokohama, Kobe, Shanghai, Hong Kong and Manila, according to Mr. William M. Allan, local agent. A return limit of 100 days from the date of departure is provided, with the option of landing at San Francisco or Los Angeles via Honolulu.

Company Officials Expected Saturday

Captain Alexander M. Peabody, president of the Puget Sound Navigation Company, and Mr. C. V. La Fargue, traffic manager, are expected here from Seattle on Saturday to remain over the week-end, according to Mr. E. E. Blackwood.

Call at Chemainus

CHEMAINUS, March 13.—Entries and clearances to and from the port of Chemainus for the past week were Ss. Sutherland, Captain J. Dalquist, arrived from New Westminster and cleared for Boston with a full cargo of lumber; the tug Canada, arrived from Port Angeles and cleared for the same port with fuel barges; the tug Ollalie, arrived from Vancouver and cleared for Anacortes with thirty-three sections of logs; Ms. Trucilla, Captain F. Cleveland, arrived from Victoria and cleared for Port Mann with a freight scow; the tug R. F., Captain H. Jones, arrived from Vancouver and cleared for the same port with barge York No. 1, the tug C.N. No. 1, Captain J. Palmer, made two trips to Port Mann with barge C.N. No. 103; Ss. Texada, arrived in port to load lumber and lath for California; Ss. Ullapool and Ss. Pacific Commerce are due here in the course of a few days.

At Yarrows Plant

The B.C. Cement Company's motorship Island King is alongside the Esquimalt drydock to have a 400-horsepower Diesel engine installed by Yarrows. The power plant will be lifted into the engine-room in sections by the powerful traveling dock crane.

Work started yesterday in placing the oil tanks from the damaged Home Oil Company's barge onto another scow. Repairs to Ss. Princess Norah are expected to be completed on Saturday. She grounded on Colt Island when southbound for Vancouver on February 26.

IMPORTER COMING HERE

To discharge 100 tons of cargo from Saint John, Ss. Canadian Importer is expected at Ogden Point docks on March 16. Ss. Canadian Ranger, leaving New Westminster for Barnet on Saturday, may call here to load lumber, according to Mr. Harry A. Stuart.

The recent crash in the stock market broke all records. And that's not all it broke.

PASSENGERS ON COMORIN FLEE

P. & O. LINER, AUSTRALIA BOUND, TAKES FIRE AT COLOMBO

Extent of Damage to 15,116-Ton Liner and Cause of Blaze Not Known

COLOMBO, Ceylon, March 13.—Fire on the 15,116-ton liner Comorin early today necessitated removal of passengers and crew. Cause of the fire and the extent of damage to the ship were not known immediately. The Comorin was en route from England to Australia.

Built at Glasgow in 1925, the Comorin is owned by the Peninsula and Oriental Steam Navigation Company. She is a four-deck liner with a cruiser stern and is of 8,736 tons net, 523.5 feet long, 70.2 feet in beam and 42.3 feet deep.

Norah Resumes Northern Run After Repair

The Princess Norah will resume her Alaskan sailings at the beginning of next week, leaving Victoria on Sunday for Skagway.

Repairs have been effected as required following the accident at Colt Island. This mishap was caused, says Captain R. W. McMurray, marine superintendent, owing to the fact that two established aids to navigation, within nine miles of one another, were not lighted at the time of the occurrence, owing to severe weather prevalent at the time.

Incidents of this character, of two lights being out at the same time, are almost unparalleled. Occasionally one light will be extinguished, but to have two in the same vicinity extinguished simultaneously is remarkable.

Ship Subsidies To Be Kept Up Says Minister

(Canadian Press)

OTTAWA, March 13.—The Government proposed to continue Canada's established policy of granting steamship subsidies within the Dominion, and to British and foreign countries, as a measure for promoting the effective merchandising of agricultural commodities. This was the reply made by Hon. James Malcolm, Minister of Trade and Commerce, in the House of Commons today to a question asked by Mr. T. L. Church, Conservative, Toronto Northwest.

Plans for New Island Airport Receive Praise

VANCOUVER, March 13.—Development plans for Vancouver's permanent airport on Sea Island are praised and civic officials were congratulated on the choice of the site in the report of Squadron Leader J. H. Tudhope, Federal superintendent of airways, to Mr. G. J. Desbarats, Deputy Minister of Denfence. A copy of the report has been received by Mayor W. H. Malkin.

A few changes, however, are necessary in the opinion of Squadron Leader Tudhope, who proposes that expenditure proposed for the north-east-southeast runway might, because of wind variance, be allotted to widening of the southwest-southeast runway. He also remarks that runway "D" in the ultimate plan is not necessary.

CUNARD LINE MAY BUILD GREATEST VESSEL IN WORLD

LONDON, March 13.—The Cunard Line officially announced today that it is in communication with certain shipbuilders regarding the building of a new steamer for its Atlantic express service.

It is understood the company has sent out preliminary inquiries and specifications for a new liner which, it is reported, will be the largest ship afloat.

SEAL MIGRATION TO BE FOLLOWED

SEATTLE, March 13.—Orders to provide "safe conduct" for the great fur seal herd on its annual migration from southern waters to the rookeries on the lonely Pribilof Island in Bering Sea have been received at the northwestern division headquarters of the United States Coastguard here.

The fur seal convoy duty is a yearly function of the coastguard and is the result of an international treaty agreed upon several years ago to prevent extermination of the animals.

A cutter from the California division will guard the herd from the Mexico border to the Oregon line, where the cutter Snohomish, of the northwestern division, will take over the convoy duty and guard the herd to Dixon Entrance in Southeastern Alaska. The herd is expected to reach Oregon early in April.

ARMSTRONG BROTHERS

Mr. Hunt, who lives in the vicinity of Seymour Narrows, has his ship G.S. 451 at Armstrong Brothers' plant, to be fitted with an eight horsepower Easthope engine.

Mr. Draper's Gooch Island launch has been fitted with a thirty horsepower Universal engine and reduction gear. Sir Frank Barnard's Quenca is at the plant for overhaul.

YUKON AND ATLIN MAILS

MARCH, 1930

March 6, 17, 27, 1:15 p.m., via Vancouver. March 12, 14, 17, 28, 4 p.m., via Seattle.

3 WAY VALUE
QUALITY
CONVENIENCE
PRICE

$2.00 PINTS
CALEDONIA
ANTIQUE LIQUEUR
WHISKY
66
This advertisement is not published or displayed by the Liquor Control Board or by the Government of British Columbia.

Pitching Biggest Problem of Reds Manager Declares

Howley Says He Has Plenty of Other Material to Work With—New Cincinnati Pilot Believes He Has Great Batting Power

By WALTER TRUMBULL
(Copyright, 1930, by the North American Newspaper Alliance.)

ORLANDO, Fla., March 13.—"Any ball club looks good in the Spring," says Dan Howley. "The veterans are out to show they are as good as ever and the kids are trying to make managers believe that the club will be as good as ruined, if they aren't kept on the payroll. But give me the club that will hustle after July 4.

"That's when hustling counts. That is when most of the clubs start to ease up for second wind and, if your club keeps going, it makes a lot of difference. It was in that part of the season that the Boston Braves of 1914 came through. That was about when the Phillies of last year battled from last place to wind up fifth. Give me a team that plays .500 ball up to July and then makes its runs, and I'll be satisfied.

"Not," went on the Cincinnati manager, "that I don't expect my team to hustle from the jump. I do. We want to win all the games we play, and we'll take several of them, at that. This is a greatly improved club. Sure, I know they all say that, but I can prove it to you.

ADDED BATTING POWER

"In the first place, the men have the right spirit, and that counts for a lot. Secondly, what this club has lacked has been batting power, and I think we have supplied that. They will tell you that the Cincinnati pitchers last year slumped toward the end of the race. Why shouldn't they? Every time they used to go to the mound they had the feeling that to win they would have to shut the opposing club out or hold it to a run. There was no let up, no breathing space, no chance to coast along behind a nice lead. Why wouldn't pitchers under such circumstances tire toward the end of the season?

"This year, it will be different. If some infielder kicks a ball, or an outfielder drops a ball, the pitcher won't feel that it necessarily is fatal. He'll have a chance for his alley.

"Bob Meusel is still a great ball player and he'll help a lot. I am going to keep him out of the sun field and that alone should help his batting. Bob will give me the best he has. I know that.

"And so will Harry Heilmann. You will admit Heilmann can hit, and he's not as slow as they think he is. George Kelly can hit, and if you think this youngster, Tony Cuccinello, we got from Columbus can't sock that ball, you're awful wrong. He can lay into a ball as hard as anybody I've ever seen.

LOTS OF RESERVES

"As far as reserve strength goes," said Howley, "I have two or three substitutes for every position, except first base, who are as good as the regulars. They are so good that several places on the team are wide open. I don't care what they have done before. The man who shows best now gets the job.

"Where will you find more capable infielders than such men as Critz, Ford, Dressen, Durocher, Kelly, Cuccinello, Stripp and Riconda? If I want to put in a pinch hitter, I can, and then put in as good a defence man as I took out.

"For the outfield, I have Meusel, Heilmann, Swanson, Allen, Walker, Webb and Callaghan. Some of those men can field and some can hit, and some can do both. I can use them accordingly. If I get a lead with my hitters, I can hold it with my fielders. You are likely to see a lot of names in the Cincinnati batting order this year. Of course, I have only two catchers, Gooch and Sukeforth, but I'll get another one some place. Catchers are scarce this season.

PITCHING BIG PROBLEM

"My real problem," continued Howley, "is pitching. If I can get some good pitching we are all set. Donohue, Rixey, May, Lucas, Kolp, Ehrhardt, Gudat and Ash have been with the club and we have added McWeeney, Johnson, Campbell and Frey. Out of that lot, I surely hould be able to get enough regulars to see me through. And one big thing about this job," added Howley, "is the ownership of the club. I never have known a finer man than Sidney Weil. It's a joy to work for him and with him."

"I picked Dan Howley after going over a lot of possibilities," says Weil, showing that the satisfaction isn't all on one side. "And I am for him and back of him 100 per cent. I don't care how many managers there are in the grandstand; Howley will be the only manager on the field. He will run this ball club, without any interference.

"I am a fan, and just as good a second guesser as the rest of them. But the rest of the fans will now have the advantage of me; they can still yell, but I'll have to keep quiet. I have all the confidence in the world in Howley and sense enough to realize that he knows more about running a team that I ever shall.

"There is only one manager on this club, and that's Dan Howley."

BRITISH ICEMEN DEFEAT GERMANY

BRIGHTON, Eng., March 13.—The team of the British Ice Hockey Association last night defeated the team representing Germany by a score of five goals to two.

YANKS TO HOLD BOAT RACE EDGE

Sir Thomas Lipton's Yacht Will Have Fast Foe to Contend With in September Race

AMERICAN CRAFT BEING RUSHED

BRISTOL, R.I., March 13.—With the first race in the major international yachting championship seven months ahead, the four prospective contenders for the honor of trying to send back the Shamrock V cupless, like her four predecessors, are in various stages of completion. Yet the betting odds seems to favor an American victory.

WORK RUSHED

The percentages of completion of the yachts are as follows: Enterprise, at Bristol, 85 per cent; Whirlwind, at Neponset, 45 per cent; Yankee, at Neponset, 40 per cent; Weetamoe, at Bristol, 20 per cent.

The Enterprise looks almost a finished product. She is completely plated and the greater part of her deck is laid. The work of bringing her into final shape, however, will be slow; still, she should be ready for her initial plunge into Bristol Harbor by the last of March, and may beat Shamrock V into the water.

Of the Weetamoe there is very little to see outside of a hunk of lead with a bronze plate on top and a bunch of dull steel frames alongside. Progress in the future will be rapid, and the yacht will be fully framed in a few days. Still, it is hardly likely that she will go overboard before the last of April.

The Whirlwind and Yankee are having a fine race in the big wooden shed at the Lawley Yard. About twenty men are working on each boat, mostly riveters, for both yachts are fully framed and planking and plating have begun.

MAHOGANY PLANKS

The Whirlwind, which is taking on a mahogany skin, has an upper strake of steel plate about two feet wide with a plate of steel about the same width inboard from the rail on deck. The mahogany planks have been planed to about an inch thickness and bending them on has begun.

The two sailing masters, Captain Gustave Olsen, of the Yankee, and Captain John Muir, of the Whirlwind, one Norwegian and the other Scotch, hover around their respective charges every day. The former returned recently from a hurried trip to his former home in Oslo, and brought back with him a few Scandinavian foremast hands.

The two skippers are close friends and both are members of the Massachusetts Yacht Masters' and Engineers' Association.

DR. BRUCE SCORES HOLE IN ONE AT OAK BAY COURSE

Dr. W. J. Bruce, a former member of the Shaughnessy Heights Golf Club, Vancouver, and now a member of the Victoria Golf Club, scored a hole-in-one Wednesday on the 118-yard eighth hole at Oak Bay. Dr. Bruce was playing with Dr. Garesche, Colonel Bennett and Alex Fraser when he secured his dodo.

NANAIMO BOWLING

NANAIMO, March 13.—In a Commercial League fixture the City Cleaners succeeded in taking the odd game from the B.C. Telephone Company. F. Milmore won the passes to the Capitol with high single of 242, while Elgie Friend won high aggregate with 613. Scores follow:

City Cleaners

T. Rothery	173	156	158—	487
J. Cook	143	138	147—	431
C. Cusworth	118	139	148—	405
E. Friend	193	223	197—	613
Total				1936

B.C. Telephone

J. Wilson	128	142	132—	402
B. Bennett	168	147	191—	506
F. Milmore	147	158	242—	547
H. Torko	165	166	195—	526
Total				1983

CAPITOLS TAKE THREE

In a Mixed Fivepin League fixture the Capitol Theatre were in good form and took all three games from the Orphans. Mrs. J. Milmore won the theatre passes with high single of 207, and Dr. Margeson took high aggregate with 617. Scores follow:

Orphans

J. Milmore	166	207	171—	544
H. Hall	164	128	149—	441
H. Cameron	127	118	198—	443
F. Milmore	170	141	144—	455
G. Clark	152	196	219—	567
Total				2450

Capitol Theatre

G. Conway	172	138	168—	478
B. Friend	109	146	176—	431
E. Baker	183	178	143—	484
F. Maffeo	231	261	221—	713
P. Margeson	197	217	203—	617
Total				2731

TWO NEW RECORDS

Playing in stellar form, the Imperial Laundry took the odd game from the Nanaimo Lumber Company (Woods). This was the last game in the present series for the teams, and both extended themselves so that they might get a place in the play-off. As the result two new records went on the books, Fred Botley, of the Imperials, with a score of 228 pins, broke the existing record made by Johnny Bo by five pins, and won the passes to the Capitol. In the third game the Imperials showed best form and scored 927 pins, which is the highest game to date. George Douglas, of the Woods, tied with Botley for aggregate honors with a score of 551. Scores follow:

Nanaimo Lumber Company (Woods)

B. Victor	168	160	188—	461
P. Inkster	145	167	184—	496
O. Douglas	188	184	193—	561
B. Burns	145	128	133—	406
H. Handerson	140	139	144—	423
Total				2269

Imperial Laundry

F. Botley	158	164	228—	551
T. Naylor	176	148	181—	516
H. Botley	152	128	172—	452
R. Waugh	154	171	182—	477
E. Harris	142	138	184—	464
Total				2461

Gregalach's Odds for Great National Shorten

Favorite for Great Steeplechase Now Quoted at 5 to 1—Reported Lameness to Easter Hero Causes Other Odds to Drop

LONDON, March 13. — With Easter Hero, J. P. Whitney's gallant horse, at least for a time, lame, the odds on Gregalach's chances to win the Grand National went down today to five to one. The strong possibility of the hero's scratching drove down other odds as well. Crackle bringing nine to one, and Sir Lindsay, Easter Hero's stable mate, ten to one. Both horses were quoted yesterday at sixteen to one.

Easter Hero, however, is still listed among the probable entries. The other probables are Gregalach, Cullinan, Everett, Gatebook, T. Morgan, Donzelon, Lyall, Shaun Goilin, Waudby, Grakle, Piggot, Newsboy, Captain Sassoon, Ryticere, F. Rees, Lord Stott, Alike, Barry, Sandy Hook, T. Leader, Ibstock, Goode, Sanders, McKeever, I.C.B., Moloney, Piggie's Pride, McCarthy, Big Wonder, Captain Weber, Bovril the Third, Mulcastern, Easy Virtue, W. Payne, Savernake, Speck, Mayking, Goswell, Hegon, Duffour C., Ootenhill, Ardeen, James, Groney, Paris Flight, Vinall, Sir Lindsay, Williams, Delarue, Wilson, Agden, Moseley, Toy Bell, D. Morgan, Ballishanwood,[8] Faster, Goldflare, Maxwell, Glangesia, Browne, Blenner-Hassett, Yrddyman, Mayor Escent, Royal Arch the Second, Hardy Urtain Raiser, Powell, the Monk, E. Bennett, Derby Day the Second, Hobbs, Critical, Bisgood, Mel Eray's Belle, J. Mason, Merrivale's Second, Brookes, Annandale, Duffy, Prince of Iveach, Kennedy, the Gosling, Boulton, Theorem, D. Thomas, Unjockeys, Donegal, Guiding Light, Red Lynch, Soldier's Joy, Gay Dog the Second, Harewood.

AGUA CALIENTE, March 13.—The juveniles were given the feature spot today on the Agua Caliente card in the Lark Allowance Purse, a four-furlong event which was designed as a preliminary for futurity candidates. The Nevada Stock Farm's Siskin, making his first start, came with a rush in the stretch to take first money by a head from Allan & Bamberger's J. W. Grant. Flying Ace was third and Martha Mae, the even money favorite, fourth. The winner paid $6 in the mutuels. Siskin is by Epinard out of Ruddy Light and has been named for nearly all of the important juvenile stakes in America this year.

AGUA CALIENTE, March 13.—Results of horse racing here today follow:

First race—Five and one-half furlongs:

Frank D. (Kaiser)	$13.40	$ 9.20	$ 4.40
Honey Thistle (Owens)		4.60	4.00
Miss Lester (Moran)			5.40

Time, 1:07. Also ran: Imitator, Sayre M., Vellas, Valcar, Com. Denominator, Big Bill Thompson, Chang, Follow Me, Amsie Scratched: Madam Valeria, Shasta Ornament, Grand Polly, Plata Real, Rhapsody Ann, Venture.

Second race—Mile and one-sixteenth:

Field Marshal (O'Brien)	$12.80	$ 6.00	$ 3.40
Boca (Redding)		6.00	4.80
Cour De Lion (Trivett)			3.60

Time, 1:48 2-5. Also ran: Sonoma Roses, Ringman, Galloping Joe, Eimonte, Heroskate, Daidy Rose, Millard C., Chasta Ku Klux, Inez K. Scratched: Contidor.

Third race—Mile and one-sixteenth:

Nation Wide (McHugh)	$11.00	$ 4.00	$ 3.40
Ida Fitzpatrick (May)		12.60	8.80
Shasta Falls (Maiben)			3.00

Time, 1:48 3-5. Also ran: Shasta Cherry, Junior's Nurse, Thos. Lynn, Little Hills, Miss Reno, Dr. Ben, Chiva, War Fashion, Sylvanus. Scratched: Fair Trial, Clermont Jr.

Fourth race—Six furlongs:

Brookside (Moran)	$32.60	$17.40	$ 6.80
Calcite (May)		29.40	9.60
Shasta Charm (Corbett)			4.20

Time, 1:12 1-5. Also ran: Senora, Gee Whiz, Bon Bobby, Flying Express, Boldora, Gertie Rose, Phil K., Quartermaster, Ruth C. Scratched: Celyane, Vagabond, Excess Baggage.

Fifth race—Four furlongs:

Blakin (Morrison)	$ 8.00	$ 4.40	$ 5.20
J. W. Grant (Miller)		27.60	9.60
Flying Ace (Hurlburt)			14.60

Time, :47 4-5. Also ran: My Shot, Bonny Betty, Martha Mae, Golden Oriole, Bright Hopes, Blanche Brook, Night Flash, Norman Count, Prince Edwards. Scratched: Our Billy, Sun B., War Light, Dolly Molter.

Sixth race—Seven furlongs:

Subway Tube (Moran)	$ 7.00	$ 3.00	$ 3.20
Perriehon (Luther)		4.80	4.60
Chard (Level)			8.80

Time, 1:26 1-5. Also ran: Bad Boy, Bagpiper, Paul Hirtenstein, Busy Seth, Victoria, Hawes, Ray, Portola. Scratched: Miss Squire, Brown Bank, Hehukai, Magdalena, Kentucky Babe.

Seventh race—One mile:

Ella May (May)	$26.00	$ 8.00	$ 4.80
Rock Thorn (Cairone)		3.00	2.40
Patuxant (Keiser)			2.80

Time, 1:40 1-5. Also ran: Lamkin, Ramona S., Bambeau, Fair Albert, Boy Friend. Scratched: Hard Dealer, Plain Pete, Hopeless.

OVERNIGHT ENTRIES

First race—Six furlongs

Lady Pad	109
Shasta Whoopee	108
Clem Lewis	113
Seminola	108
Donna Vera	108
Sailor Maid	120
Fairy Melody	104
War Bells	113
Woodface	109
Madame Valerya	106
Heroskela	111
Winnow	109
Fay Clark	106
Opie Wood	104
Peasy Green	108
Thelma O.	108
Miss Nobody	108
The One	104

Second race—Mile and one-eighth.

Clermont Jr.	115
Stone Age	107
Royal Flag	105
Mile Easter	112
Deposition	112
Golden School	103
Last Cent	107
Jimmy Brown	107
Crolsanitanis	107
Burkdale	112
Point Loma	105
Kings Court II	107
Fair Lark	105
Shasta Maple	105
Solo	107
Little Man	107
Mary Beverley	105
Elmonte	106

Third race—Four and one-half furlongs

Sam Incher	116
John N.	111
Bunny Hug	117
Aspinala	107
Jim Mac	106
Sam Clemente	105
Strip	105
College Inn	104
Donny Johnny	117
Oaten	112
Star Boat	111
Shavar	105
Jenkins Rochester	108
Harshaw	101
Gabbo	103
Glad Fred	101
Brave Al	103

Fourth race—Six furlongs

Star Moon	116
Fair Bob	116
Brud	107
Subway Tube	107
Bride of the Wind	102
Sandy Man	118
Excess Baggage	85
Personality	113
Prospect	110
Star Mistrass	98
Simony	111
Shasta Graft	101
Windjammer	110
Bon Fille	108
Bowcroft	108
Pat	112
Shift	113
Altavar	108

Fifth race—Five and one-half furlongs

Flaxtime	106
Sequoia Park	101
Shasta Mint	102
Star Run	102
Norab	103
Dark Ayr	102
Tippy Toe	101
The Dago	111
Celyane	98
Shasta Star	102
Beth Rogers	103
Shasta Pear	109
Lady Seth	102

Sixth race—Mile and one-sixteenth.

Fire Brigade	107
Negopoli	113
Battle Axe	108
Water Gap	105
Break o' Dawn	102
Seth's Hope	110

Seventh race—One mile

Illinois	85
Vorpeil	103
Voltmeter	111
Seth's Companion	99
Jack Enarc	98
Duke Popi	104
Shasta Night	101
Chief's Mountaineer	111
Red Plume	101
June Star	97
Provo	109
Miss Witticism	98
Fair Allan	101
Sun Coat	105
Amelia May	105
Anna Dan	99
Minturn	101
Brookie	105

Eighth race—Mile and one-sixteenth:

Little Captain	113
Torch	110
Petchina	106
Star Prine	111
Will Bank	111
Fair Bill	106
King Bank	110

MONTEREY SCHOOL WINS CUP MATCH

Defeat Ss. Michael's Fifteen in Curtis Rugby Fixture, 25-0—Game Billed Today at Willows

The hopes of St. Michael's School of winning the Curtis Cup, symbolic of the 105-pound schools' Rugby championship, were dashed to pieces yesterday afternoon at the Oak Bay Park when Monterey School defeated them in the semi-final round by a 25-0 score.

The winners, who are coached by Wally Brynjolfson, a former local star, played a fine game from the start to the finish and completely baffled their opponents in every department of the game. They heeled the ball from scrum practically every time and their playing in the loose, their passing and backfield work was pretty to watch. Although a few of Monterey's forwards were a little selfish with the ball, the majority of them played unselfishly throughout, Davis and Cook being conspicuous in passing the ball.

This afternoon at the Willows grounds, the University School and Willows School will hook up in the next game of the series. The winners of this match along with Boys' Central and Monterey will draw to see which fifteen gains a bye for the final round. Monterey, winners of the trophy last year, are strong favorites to repeat their performances.

A few minutes after the kick-off, Monterey smashed through their much lighter opponents for the first try of the game. Carlow got over after a fine forward rush, and Cook's kick for extra points failed. Continuing their offensive tactics, Le Poidedin, Pangman and Davis crossed St. Michael's line for well-deserved tries. None of the latter scores were converted. Just before half-time, Davis made a beautiful run to score behind the posts Cook converted from an easy angle. When the interval was reached, Monterey were leading 17-0.

St. Michael's played a far better game at the opening of the last stanza and held their opponents at bay by strong backfield work. Monterey pressed for fully fifteen minutes, but they failed to get over. The closest the losers came to scoring was reaching Monterey's fifteen-yard line, from there they were driven back to their own area.

Ten minutes from time, Davis circled his way through for his third try of the game. Williams converted when his kick hit the crossbar and went over. Shepherd was responsible for Monterey's final try, which went unconverted. Tommy Horne refereed and the teams follow:

St. Michael's—A. Cox, Nation II, Brooks, Booth, Chambers, Massey I, Angus, Nation I, Kitching, Davies, Sworder, Williams, Roberts, Woodward and P. Cox.

Monterey—Le Poidedin, Shepherd, Pangman, Langley, Horne, Pope, Langton, Morton, Todd, Robbins, Cook, L. Williams, Carlow, Davis and Fletcher.

GERMAN NET BODY EXONERATES PRENN

BERLIN, March 13.—The German Lawn Tennis Association today exonerated Daniel Prenn, champion of Germany, of charges of violation of the amateur rules, but administered a reprimand.

The tennis governing body decided to censure Prenn on the ground that he failed to exercise sufficient reserve in his business dealings with tennis equipment firms and to observe the necessary strict separation between sport and business.

LA PALINA

"The cigar that's made good"

Of course . . . a cigar costs more than a cigarette . . . but . . . did you ever get the satisfaction out of a dozen cigarettes . . . that you get out of one good La Palina cigar?

Really, nothing can take the place of a good cigar!

2 for 25c (foil wrapped)
10c straight (foil wrapped)
15c straight

MADE MILD BY MODERN METHODS

COMISKEY OFFERS SHIRES $7,500 TO PLAY WITH CHI SOX

CHICAGO, March 13.—Charles A. Comiskey, owner of the Chicago White Sox, apparently is willing to come more than halfway in his dealings with Charles Arthur Shires.

The old Roman has offered the shy one $7,500 a season to play first base for the Sox, and is ready to add a bonus at end of the campaign if Arthur will conduct himself becomingly, both on and off the field.

However, in a letter written to Shires yesterday, Comiskey insisted the player promise to make no displays of temperament.

RED BIRDS DOWN HARMONY CAGERS BY 32-14 SCORE

Defeating Harmony, 32-14, Red Birds, women's "B" cagers, gained the right to meet Nanaimo in the final of the Vancouver Island knock-out series and will journey north tonight.

Last night's tussle, played at the Y.M.C.A. gymnasium, resulted in the Birds taking a lead in the first half and never relinquishing it. Harmony, the much younger squad, fought back gamely against a team they had to admit was their superior.

Allan Le Marquand refereed.

Exhibition Baseball

At Clearwater, Fla.:

	R.	H.	E.
House of David	0	7	4
Brooklyn	9	12	1

Batteries—Janesko, Faulkner, Roy and Smith; Krider, Blethen, Greenfield and Pichnich.

FILM MAGAZINE PREDICTED

Possibility of a weekly magazine delivered in the form of a small roll of paper and told by a home sound-film set, is predicted by Oscar Czeja, of Vienna, Austria. During a recent lecture he described the possibilities of the paper sound-films, which he said record sound without difficulty, are cheap, and do not catch fire easily.

COLDS THAT DEVELOP INTO PNEUMONIA

Persistent coughs and colds lead to serious trouble. You can stop them now with Creomulsion, an emulsified creosote that is pleasant to take. Creomulsion is a new medical discovery with two-fold action; it soothes and heals the inflamed membranes and inhibits germ growth.

Of all known drugs, creosote is recognized by high medical authorities as one of the greatest healing agencies for persistent coughs and colds and other forms of throat troubles. Creomulsion contains, in addition to creosote, other healing elements which soothe and heal the infected membranes and stop the irritation and inflammation, while the creosote goes on to the stomach, is absorbed into the blood, attacks the seat of the trouble and checks the growth of the germs.

Creomulsion is guaranteed satisfactory in the treatment of persistent coughs and colds, bronchial asthma, bronchitis and other forms of respiratory diseases, and is excellent for building up the system after colds or flu. Money refunded if any cough or cold is not relieved after taking according to directions. Ask your druggist. (adv.)

CREOMULSION
FOR THE COUGH OR COLD THAT HANGS ON

THE WORLD KNOWS NO FINER QUALITY

Control Board or by the Government of British Columbia. This advertisement is not published or displayed by the Liquor

COLDS IN THE HEAD INFLUENZA LA GRIPPE
Relieved in a night by
GRIP-FIX
IN CAPSULE FORM
At all Druggists 35¢
THE VANCOUVER DRUG CO., LTD., Special Agents

Vancouver Island Coach Lines, Ltd.

"We Cover the Island"

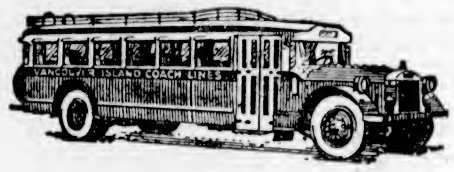

"All Our Routes Are Scenic"

There Is a Proverb:

"A Little Goes a Long Way!"

We lament that this does not apply to gas, oil, tires, paint, working-parts and a number of other mechanical details that are a Stage Coach's "Vitamine B."

The operating cost, per mile, of a Stage Coach would amaze you as much as it annoys us!

In spite of this our rates are very reasonable and you will find that the most economical, comfortable, safe and convenient way to travel on Vancouver Island is to loll nonchalantly in one of our coaches.

TRY IT!

We Operate on the Following Routes

Victoria-West Saanich
Victoria-Sidney, Resthaven
Victoria-Cordova and Cadboro Bays
Victoria-Colwood-Langford Lake
Victoria-Sooke-Jordan River
Victoria - Duncan - Ladysmith-Nanaimo
Duncan-Cowichan Lake
Nanaimo-Courtenay-Cumberland
Nanaimo-Alberni-Port Alberni
Courtenay-Campbell River
Port Alberni-Great Central and Sproat Lakes

For Prices and Information Phone 9280 or 9281

WE ARE INTERNATIONAL AND YELLOWAY AGENTS

Border to Border
Seattle to Portland
Seattle to Los Angeles (via Sacramento)

Coast to Coast
Seattle to San Francisco
Seattle to Los Angeles (via San Francisco)

Tickets to Any Yelloway Points on Sale at Our Offices

FINANCE - COMMERCE - MARKETS

Trade Makes Recovery at New York and Prices Rule Generally on Higher Rate

NEW YORK, March 13.—Aided by the sudden return to speculative favor of the petroleum shares and short covering in anticipation of the lower rediscount rate announced after the close, speculators for the rise regained control of the price movement in today's stock market. Trading quieted considerably, but was comparatively active, 3,853,680 shares changing hands. The market was subjected to further selling pressure for a time during the morning, but eager bidding for the oil shares finally turned the tide.

Some irregularity persisted at the close, but the majority of shares closed higher, regaining on the average about half of yesterday's losses. Gains were largely moderate, but nearly a score of issues were pushed to 1930 high levels.

In the oil shares, Standards of California and New York rose about 2 1-2 points to 1930 peaks, while New Jersey equaled its maximum for the year at 66 7-8, with a gain of nearly 3 points. Most of the leading independents reached high ground with gains of a point or two. U.S. Industrial Alcohol rallied more than 4 points in short covering, but lost half its gain later.

U.S. Steel closed up 1 1-2 points. The steels involved in merger negotiations and controversies generally sagged. Gulf States advanced moderately, but Bethlehem, Youngstown and Republic closed 1 to 3 points off.

Call money held at 4 per cent renewals, with the midday drop to 3 1-2, but was in plentiful supply. Sterling cables rallied 1-8c to $4.86 5-16, and the discount on the Canadian dollar fell to less than 1-4 cent.

The strengthening bond market moved upward at a vigorous pace today, bringing the average for thirty issues to a 1930 high, or within one-fifth of a point of the 1929 peak, attained in January of last year.

(Branson, Brown & Co. Ltd.)
(All Fractions in Eighths)

	High	Low	Close
Alleghany Corp	31	30-6	30-6
Allied Chem	265-4	265-4	265-4
Amerada Corp.	21-3	21	21-3
Am. Can.	142-6	139-5	142-4
Am Car & Fdy.	77-4	77-4	77-4
Am For Power	63-4	83-3	65-1
Am. Locomotive (X D.)	97	97	97
Am. Smelters	72-3	70-4	71-4
Am Steel Fdy.	47-2	46-4	47-2
Am Sugar	64	63	64
Am. Sum. Tob	21-2	20-6	21-2
Am. Tel. & Tel	240	236-4	240
Am. Tobacco B	235-5	233	235-4
Am. Woolens	14-1	13-1	13-6
Anaconda	72-6	71-2	72-6
Armour A	5-5	5-5	5-5
Ass'd Dry Goods	43-2	41-5	43-2
Atlantic Gulf	65-4	65-4	65-4
Atlantic Refinery	48-3	46-6	47-7
Atchison	233-6	223-2	232-2
Auburn Motors	245-6	242	245-6
Baltimore & Ohio	118-5	118	118-3
Bangor & Ar'st'k	74	74	74
Barnsdall "A"	27-4	26-2	27-2
Bethlehem Steel	102	100-4	100-4
Bosch Magneto	52	51-7	52
Brooklyn Manhat	74-7	74	74-7
Calumet & Aris	79-1	75-7	76-1
Calumet & Hecla	28-2	27-5	27-5
Can Dry G'ing Ale	73-7	72-2	72-2
Can Pacific	202-6	202-6	202-6
Cerro De Pasco	60-2	60-1	60-2
Certain-teed Prod.	12-4	12-4	12-4
Chesap'ke & Ohio	229	229	229
Chi. Gt. Western	12-2	12-7	12-7
Chi. Mil. & St. P	22-6	23-5	22-5
Chi. & Northwest	84-4	84	84
Chi. R I & Pac.	117	117	117
Chrysler Motor	36-3	27-7	36-3
Coca Cola	159	157-1	159
Congoleum-Nairn	16-2	17	16-2
Col. Fuel & Iron	56-4	56-4	56-4
Columbia Gas	91	89-7	91
Col Graph'one Co.	30-1	28-2	29-5
Cons. Gas	120-7	117-6	120-2
Cont. Motor	7-1	7	7
Corn Products	93-2	92-5	93-4
Crucible Steel	86-2	85-7	85-7
Curtiss Aero	11-7	11-4	11-4
Davison Chemical	38-5	37-1	39-4
Dupont Power	130-4	129	129-6
Eastman Kodak	226	223-6	225-6
Elec. Power	76-1	75-2	76-7
Elec. Storage Batt.	74-2	74-2	74-2
Engin'rs P'b S'rv	55-6	55-2	55-6
Erie	56-1	57-5	56-1
Famous Players	69-2	68-2	69-2
Fox Film "A"	25-1	34-4	35
Freeport, Texas	46-7	45-5	45-7
Gabriel Snubbers	8-5	8-6	9-5
Gardner Motor	5-4	5-3	5-3
Gen. Am. Tank (X D.)	103-2	103	103-2
General Asphalt	61-3	59	61
Gen. Electric	77-2	75-2	77-1
Gen. Food	51-7	51-2	51-4
Gen. Motors	45	52-6	44-6
Gen Ry. Signal	92	92	82
Gold Dust	44	43-2	42-6
Goodrich Rubber	47-2	47-1	47-3
Granby	56	56	56
Great North. Ore	22-4	22-1	22-1
Great North. pfd.	97-4	87-4	97-4
Gt. West Sug.	33-4	22-7	23-4
Gulf States Steel	72-4	71-7	72-4
Houston Oil	67-2	82-4	66
Howe Sound	27-1	36	37
Hudson Motor	55-1	55-1	55-1
Hupp Motors	21-2	21-2	21-2
Illinois Central	128	126	128
Inspiration	26-7	26-2	26-7
Intl Cement	64-2	63-4	64
Int Comb. Eng	7-6	7-4	7-5
Intl Harvester	91-6	80-2	81-6
Intl. Match pfd	78-4	78-4	76-4
Intl. Paper	27-2	27-2	27-2
Int. Nickel	29-7	26-6	39-4
Int Tel & Tel.	69	87-6	66-7
Johns Manville	137-4	136	137-6
Kan. City South	78	78	78
Kelvinator	16-7	15-6	16-7
Kennecott Copper	56	56-3	57-6
Kolster Radio	2-4	2	3-4
Lehigh Valley	73-4	73-4	73-4
Louis. & Nash.	131-4	131-4	131-4
Mack Truck	83-4	82-6	82-2
Marlin-Rockwell	51-2	51-2	51-2
Maytag Co.	19-7	19-7	19-7
Mex Seaboard	29	28-6	28-4
Mid. Cont'nt Pete	29	27-1	29
Miss Pacific	94-4	94	94
Montgomery Ward	44-4	42-5	44-3
Nash Motors	48	47-5	47-5
National Biscuit	217-1	216	216
Natl Cash Reg.	76-6	77	76-5
Natl Dairy Prod	50-3	50-1	50-1
Natl. P'r & Light	45-7	42-2	45-5
Nevada	29	28-1	29
Norfolk & West.	250	250	250
North American	117-6	114-7	117-6
Northern Pacific	93	92-5	92-5
N Y. Central	162	160-7	160-7
N Y, N.H. & Hart.	121-6	121-2	121-4
N Y, Ont & West.	12-5	12-4	12-4
Packard Motor	21-7	21-3	21-4
Pan American B	55-4	54-4	55-4
Pathe, Common	5-4	5-2	5-4
Pennsylvania R R	61	60-5	60-6
Pere Marquette	150	150	150
Phillips Pete	37-7	36-4	37-6
Producers & Ref.	10-4	6-4	10-4
Public Ser of N J	96	94-2	95-6
Pullman Co.	82-4	82-2	82-2
Radio	51-7	49-7	51-2
Reading	121-4	121-4	121-4
Reo Motors	13-7	13-7	13-7
Rep. Iron & Steel	75-2	74-6	74-6
Royal Dutch	51-7	51	51-5
Schultz	8-4	6-2	6-2
Sears Roebuck	80	88	88
Shell Union	23-5	22-5	22-4
Simmons Co.	55-2	52-6	52-5
Sinclair Cons.	27-6	26	27-6
S Cal Edison	61	61	61
Southern Pac.	121	121	121
Southern Railway	127-6	126-7	126-7
Standard Brand	25-2	24-4	24-4
Standard Gas	115-2	113-2	115-2
Standard Oil, Cal	63-7	61-5	63-7
Standard Oil, N.J.	66-7	64-6	66-6
Standard Oil, N.Y	24-6	32-1	34-6
Stewart Warner	38-4	39-1	39-1
St. Louis & S Fran.	111-4	111-4	111-4
Studebaker	43-4	42-4	42-4
Texas Co	55-6	54-4	55-6
Texas Gulf Sulphur	61-4	61-1	61-4
Timken Roller	61-4	80-4	60-6
Tobacco Prod.	4-6	4-5	4-5
Union Oil of Cal.	46-1	43	46-1
Union Pacific	225	223	222
U S. Cast I Pipe	32	20-5	21-5
U.S. Ind. Alco.	109-1	106-1	107-2
U S Rubber	27	26-5	27
U S Steel	180-4	178-6	180-2
Underwood Typ.	120-6	129-4	120
Union Carbide	95-4	93-3	95-2
Util. P'w'r & Light	37-3	35-4	37-3
Vanadium	94-4	87-4	92
Wabash	52	53	53
Warner Bros. Pict	70-2	68-2	69-5
Westing Air Brake	49-4	46-6	46-6
Westing Elec.	186	185-5	186-6
White Motor	34-5	34-5	34-5
Willys Overland	9-1	9-1	9-1
Woolworth	65-7	64-4	65
Y'ston Sh. & Tu	137	127	137
Yel. Tr'k & Coach	22-5	21-5	22

FOREIGN EXCHANGE

NEW YORK, March 13.—Foreign exchanges firm.
France—3.91¼; cables 3.91⅝.
Italy—5.23½; cables 5.24.
Belgium—13.92.
Germany—23.83.
Holland—40.08.
Norway—26.74.
Sweden—26.83.
Denmark—26.75.
Switzerland—19.34¾.
Spain—12.32.
Greece—1.29⅜.
Poland—11.25.
Czechoslovakia—2.96½.
Jugoslavia—1.78⅝.
Austria—14.07.
Rumania—.59⅝.
Argentina—37.43¾.
Brazil—11.35.
Tokio—49.30.
Shanghai—47.87.
Montreal—99.76½.

STERLING EXCHANGE

NEW YORK, March 13.—Demand 486 1-16; cables 486 5-16; sixty-day bills on banks 483.

Stocks and Bonds

(A. E. AMES & CO., VICTORIA)

TORONTO, March 13.—Quotations at 11 a.m., Eastern time

	Bid	Asked
Abitibi Power & Paper, pfd.	77½	
Beatty Bros., com.	29¾	31
Beatty Bros., pfd	85	67
Bell Telephone	154½	
Brazilian T L. & P.	39⅝	
B A Oil	26	
B C. Packers	7	
B C Power "A"	37½	
Building Products "A"	27	
Canadian Bakeries "A"	23	30
Canada Gypsum	23½	24
Can. Ind. Alcohol "A"	7⅞	
Canadian Hydro Electric	82½	
Canadian Pacific (N Y)	202¾	
City Dairy, com.	46	47
Cockshutt Plow	19	
Con Smelters	225	
Cosmos Imp., com		17½
Dominion Bridge	72	
Dominion Glass	134	
Ford of Canada "A"	31	31¾
Frost Steel & Wire, com.	13¾	14
Frost Steel & Wire, pfd	95	
General Steel Wares	13	
Hamilton Bridge	21	
Hinde & Dauch, com.		15
Home Oil	6 30	6.50
Imperial Oil	24½	
International Nickel	39⅞	
International Petroleum	19¾	20
International Utilities "A"	40	
Lake of the Woods, com.	40	
MasseyHarris, com.	22	33½
McColl Frontenac		24½
Montreal Power	132	
Noranda	40 05	40 75
Page-Hersey Tubes	95	
Power Corporation	71	
Quebec Power	63¾	
Riverside "A"	19½	
Service Station "A"	46½	
Service Station, pfd., "A"	109	
Shawinigan W. & P.	73¾	
Sherritt Gordon	2 50	
Steel of Canada, com.	43	
Sudbury Basin	3 20	3 25
Ventures	1.76	1 89
Walkers G & W	9	9⅛
Western Steel Products	30	
Winnipeg Electric, com.	42	

MONTREAL STOCKS

(Branson, Brown & Co., Ltd.)
(All Fractions in Eighths)

	High	Low	Close
Alta Pacific Grain	21	21	21
Abitibi	29-4	29-4	29-4
Asbestos	2	3	3
Atlantic Sugar	8	6	6
Ass Breweries	17-	17	17
B A Oil	36	35-4	35-6
Bell Telephone	155	154-4	155
Brazilian Trac.	40-2	39-6	40
B C. Fish. & Pack	7	7	7
Brompton Paper	26	26	26
B C. Power "A"	37-5	27-5	27-5
Can Bronze	51-4	51-4	51-4
Can. Cement, com	17	17	17
Can Car Fdy., com	26-2	26	26
Canada Gypsum	22-6	23-6	23-6
Can. S S., com.	18	18	18
Can. S.S., pfd	71	71	71
Can. Converters	75	75	75
Can. Ind. Alcohol	8	7-4	7-4
Gen Steel Wares	13	13	13
Carling B'wing Co	5	5	5
Cons. M & S.	227	227	227
Dom. Bridge	72	72	72
Dom. Glass	135	135	125
Dom. Textile	66	66	66
Dryden Paper	10	10	10
Fraser Companies	14-7	14-7	14-7
Hiram Walker	9	8	9
Massey Harris	22-6	32-6	22-6
McColl Frontenac	23-2	23-2	22-2
Montreal Power	133-2	132-7	133-2
National Breweries	26	28	26
Noranda	40-4	40-2	40-2
Penmans, Ltd.	68	66	68
Power Corp	71-4	71-4	71-4
Shawinigan	72-4	72-4	73-4
Steel of Can.	48	45	46
Winnipeg Elec.	42	42	42

Calgary Oil Stocks

(H. E. Hunnings & Co., Ltd.)

	High	Low	Close
Alta. Pac. Con	1 62	1 62	1 62
Dalhousie	1 50	1 46	1 49
Eastcrest	.62	.62	62
Freehold	62	.62	62
Hargal	1 14	1 14	1 14
Home Oil	6 55	6 55	6 55
Homestead	72	72	72
Madison	.10	.08	.09
Mayland	1 25	1 25	1.25
McDougall Segur. Exp.	22	23	22
Mercury	46	.46	.46
Richfield	24	24	24
United Oils	70	70	70

	Bid
Associated Oil	1 10
British Dominion	.47
Calmont	1.26
McLeod	2 00
Mill City	.88
Okalta, new	.65
Royalite	20.00
Spooner	.56
Vulcan	.44
Baltac	.51

VANCOUVER WHEAT

VANCOUVER, March 13.—Futures quotations, bid

Wheat—	Open	High	Low	Close
March	103	103¼	101⅝	101⅝
May	104⅝	104⅝	103½	103½

Cash—No 1 Northern, 100½. No 3 Northern, 98⅝; No. 2 Northern, 84¼; No 4 wheat, 88⅝; No 5 wheat, 82⅝. No. 6 wheat, 73¼, feed, 70⅝.

WHEAT PRICES LOWER EARLY

Persistent Liquidation Under Way in May Delivery at Chicago—Export Slow

CORN WEAK AFTER A RISE AT START

CHICAGO, March 13.—Wheat prices averaged lower early with rather persistent liquidation under way in May delivery, while the Government was credited with support of the market on dips. There was also selling of May and buying of July to close spreads and by operators who were getting out of the nearby month and into the deferred. Deferred futures showed relative strength throughout the day as the result of less favorable crop comments from parts of Kansas and Oklahoma.

Export demand at seaboard was slow, with no sales of consequence reported. Liverpool closed 1 1-4 to 1 1-2d higher, due to forecast for small Argentine shipments and on a natural recovery from drastic decline of late. Buenos Aires was 3-4 to 1 1-4 higher at midday. Forecast indicated somewhat unsettled weather in Kansas, with a shower reported at Colby.

Corn was weak after opening fractionally higher with stop loss orders caught on the way down and May and July dropped to new low on crop, only to rally later.

Trade in the aggregate was not large and the market was easily influenced. Country offerings were small; spot basis firmer. Buenos Aires was 1-4 lower at midday with futures there at a new low for the season. Dry weather now wanted in Argentine for harvesting.

Oats were affected by action of other grains and declined after showing moderate strength early.

	Open	High	Low	Close
Wheat—				
Mar.	104¼	105	102⅞	104
July	104⅛	105⅜	103⅛	104¼
May	109⅛	109½	107½	106
Sept	105⅜	106⅞	105	105⅝
Corn—				
Mar.	76	76	73¾	74⅛
July	61⅛	62⅛	60	60⅛
May	80½	80⅝	78	76⅝
Sept	71½	62	60	60⅛
Oats—				
Mar.	39¾	39⅞	39⅝	39⅞
July	41⅝	41¾	40⅞	41
May	41⅝	41¾	40⅞	41¼
Sept.	41⅝	41⅝	40¾	41⅛
Rye—				
Mar	60⅛	60½	59⅞	59⅞
July	62½	63⅞	61¼	62¼
May	61	61	59¼	59⅝
Sept.	66½	68½	64¾	65¼

INDEMNITIES FOR FRIDAY

	Bid	Offer
Wheat—		
July	102	105¼
May		110
Sept.	102½	107¼
Corn—		
July	81½	..
May	76	..
Rye—		
May	57½	61½

CASH CLOSES

Wheat—No 2 H., 95 @ 100; 1 M., 102; 2 M., 96.

Corn—No 3 M., 72 @ 73½; 4 M., 71 @ 72; 2 Y., 72½ @ 75; 4 Y., 71 @ 73; 2 W., 76⅛, 3 W., 74½; 4 W., 72 @ 72¼.

Oats—No. 2 W., 41 @ 41⅛, 3 W., 40½ @ 41; 4 W., 40⅛.

BANK OF ENGLAND RESERVE CHANGES

LONDON, March 13.—The weekly statement by the Bank of England shows the following changes in pounds: Total reserve decrease, 2,810,000; circulation increased, 3,152,000; bullion increased, 333,000; other securities increased, 1,585,000; public deposits increased, 1,312,000; other deposits decreased, 3,872,000; notes reserve decreased, 2,880,000; Government securities decreased, 1,300,000.

The proportion of the bank's reserved liability is 59.36 per cent, compared with 60.57 a week ago.

SILVER MARKET
AT NEW YORK

NEW YORK, March 13.—Bar silver, 41 5-8. Mexican dollars, 30 7-8.

Money at Work

Earning—Saving—Investing

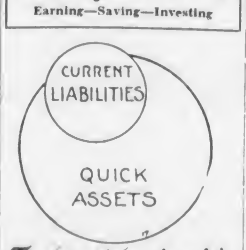

Their ratio should be at least 2 to 1.

What should be the ratio of quick assets to current liabilities?

• • •

No fixed ratio can be set that applies to all classes of business, but in a general way, for a healthy business of any kind, the ratio of quick assets to current liabilities should be at least two to one.

It is very important that the prospective investor analyzing a balance sheet of any company in which he expects to invest should consider this ratio as shown by the balance sheet and before making an investment in the company should ascertain what is the normal ratio of a company in this line of business. Many failures are brought about by inability of a company to raise money quickly to meet current liabilities. An excess of quick assets over current liabilities, of course, takes care of this contingency.

Copy't, 1930, Associated Editors, Inc.

Advance Now Established Says Whitney

(Branson, Brown & Co., Ltd.)

NEW YORK, March 13.—Whitney, of Wall Street Financial Bureau, says: Only an hour or so of today's session was needed to disclose the lack of success which was attending further attempts to break the market through to new lows, and it did not take the larger short interest long to give up the attempt before them and give the amount of stock. On the other hand, I think that the reduction in the rediscount rate after the close was not anticipated sufficiently to cause a covering movement which would solely account for the advance later in the session.

With the street pretty well committed to the belief that the lowering of the rate would be deferred at least two or three weeks, I think that the covering of stocks will have to begin tomorrow. The thing to remember is that brokers' loans at these depressed levels are unimportant, and that history shows that every time the rediscount rate is reduced to below 4 per cent, a material stimulation of both business activity and market operations has resulted. I advise using any dip tomorrow to complete what buying you did not do today.

A short time ago your attention was directed to the 1929 report of Atlantic Refining and the stock recommended for purchase. Thus far, the advance has amounted to fractionally better than $10 a share. Your attention is now directed to two reports which appeared today—the first Mid-Continent Petroleum, which showed $4.90 a share, or a little better than double the current dividend on an issue which is still selling under 30. As in the case of Atlantic Refining, the point is made—considering the type of oil year 1929 was—that these earnings justify substantially higher prices for the stock. Consequently the recommendation is made to buy it while it remains under 50. The second earnings statement is that of Natural Surety, which showed $10 a share for last year, an amount likewise double the current dividend. The company will do at least as well this year as it did last year, consequently the stock must be considered cheap in the low 90's, and is therefore recommended for purchase.

Some of the best, if not the best, informed buying which I have seen is taking place in Union Carbide. This buying is for short term in anticipation of the stock selling $25 to $30 a share above the existing level. I continue to recommend the purchase of this stock while it is available below 100.

Famous Players' annual report will appear before the end of the month, and be a distinctly agreeable surprise, in view of the estimates which are current, of around $6.50. Earnings for the first quarter will be at a rate not far from $10 a year. If the stock is not cheap at current levels, then nothing is.

The oils will continue in a fully justified advance. The utilities have almost completed their turning movement, and consequently are still in a buying zone.

Toronto Mines

(H. E. Hunnings & Co., Ltd.)

	High	Low	Close
Abana	1.09	1 06	1.09
Amulet	1 48	1 43	1 45
Arno	.12	.12	12
Barry Hollinger	.21	21	21
Base Metal	2 50	2 45	2 45
Big Missouri	.56	.56	56
Bunker Hill Ex.	.03	.03	.03
Falconbridge	4 35	4 35	4 35
Goodfish	.06	.08	.06
Grandview	11	11	11
Hollinger	5 60	5 80	5 60
Howey	63	82	82
Hudson Bay	12 25	12 25	12 25
Int Nickel	39 50	39 00	39 50
Kirkland Lake	74	72	.73
Kootenay Florence	03	.02	03
Mining Corpn.	2 88	2 65	2.85
Newbec	.18½	.18	18
Nipissing	1 60	1 60	1.60
Noranda	40 35	40 10	40.15
Pend Oreille	2 90	2.75	2 80
Peterson Cobalt	.11½	11	11
San Antonio	23	22	22
Sherritt-Gordon	2 60	2 55	2 58
Siscoe	.36	.36	38
Sudbury Basin	3 15	2 15	3 15
Sylvanite	54	54	.54
Teck Hughes	6 18	6 15	6 15
Ventures	1 81	1 75	1 75
Vipond	.97	97	.97
OILS			
Ajax	1 00	98	1 00
Associated	1 10	1 10	1 10
A P Cons.	1 65	1 82	1 83
Baltac	50	50	50
Calmont	1 26	1 25	1 26
C & E Corpn.	1 80	1 76	1 76
Eastcrest	62	62	62
Home Oil	6 55	6 40	6 50
Imperial	25 00	25 00	25.00
Lowery Pete	2 00	2 00	2 00
Mayland	1 30	1 20	1 30
Sterling Pacific	25	29	25
Southwest Pete	80	80	60
Wainwell	.07	.07	.07
			Bid
Norden			.60

FOREIGN BONDS

(Branson, Brown & Co., Ltd.)

	Bid	Asked
Antioquia 7's of 1945 "A"	60⅛	80⅝
Argentine 6's of 1957	66½	86⅝
Argentine 6's of 1959	98⅛	96¾
Austria 7's of 1943	104¼	104⅝
Belgian 6's of 1955	102⅞	103⅝
Belgian 7's of 1955	110½	111
Belgian 7's of 1958	107⅞	106⅜
Bolivia 8's of 1947	94⅞	95⅝
Brazil 6½'s of 1957	64⅛	64¾
Bordeaux 6's of 1924	103½	104
Chile 6's of 1960	92½	92⅝
Chile 7's of 1942	101⅝	102⅛
Costa Rica 7's of 1951	88¾	87¼
Denmark 5½'s of 1955	100½	101
Est Ry. 7's of 1954	105	105½
French 7's of 1949	115⅞	116⅛
French 7½'s of 1941	132	122½
Finland 7's of 1950	100⅛	100⅝
German 7's of 1949	107⅛	107⅝
Italy 7's of 1951	99⅛	66⅝
Peru 7's of 1957	85⅝	86¼
Japan 6½'s of 1954	103⅛	103⅝
Lyons 8's of 1924	103⅝	104⅛
MSS 6's of 1924	102⅛	104
Nord 6½'s of 1950	103⅛	104
Norway 6's of 1944	102	102½
Polish 6's of 1940	75½	76
Paraguay 6's of 1956	102⅞	103⅝
Paraguay 7's of 1956	100⅞	101⅝
Seine 7's of 1942	108	106½
SSS 6's of 1926	102½	104
Siemen & Hal. 6½'s of 1951	105¼	106⅝

Closing Grain Quotations

WINNIPEG

	Wheat	Oats	Rye
May	102⅝	46	55⅝
July	105⅝	46	56⅛
Oct	106½	46	61⅝

CHICAGO

	Wheat	Corn	Oats	Rye
Mar	104	74⅛	36⅞	59⅞
May	106¼	76¼	41⅛	59⅝
July	104⅛	80⅛	41	62¼
Sept.	106½	80⅝	41½	65¼

WHEAT FIRMER AT WINNIPEG

Liverpool Strength Helps Early Prices Over Previous Close—Full Upturns Not Held

DEMAND VERY SLOW IN COARSE GRAINS

(Branson, Brown & Co., Ltd.)

WINNIPEG, Mar. 13.—The wheat market give evidence of a little more firmness today, altough the full upturns were not held. Early prices were one and a quarter cents above the previous close, chiefly due to the strength in Liverpool, but there was a little buying by exporters who had booked a small business overnight, while mills also took small amounts and local shorts covered. However, the demand was largely filled in the first half hour, and prices fell away, getting 1⅝ under last night's close, but some further export business came in on the decline and prices again reacted, only to meet further selling.

Export sales overnight and this morning were estimated at around a half million bushels, not large, but this is practically the first business directly out of this market in ten days, as most of the business going on has been done from seaboard stocks and not reflected here. Generally speaking, there was just a fair demand for cash wheat, although somewhat improved from the past few days. Offerings were very light and actual business small. Spreads mostly unchanged.

Unfavorable reports from Kansas and other sections of the Winter wheat belt were numerous today and were complaining of the lack of rains and prevailing high winds. On the other hand, the weather forecast was for unsettled conditions. There were indications today that European importers were beginning to show a little more interest in our wheat. Larger sales art anticipated provided the market holds reasonably steady.

Coarse grain markets continued dull and draggy, with prices easier. There is not much pressure on these markets, but the demand is very slow with practically nothing doing in any direction.

Flax—Steady but featureless. No demand and offerings very light.

	Open	High	Low	Close
Wheat—				
May	104⅛	105½	102	103⅝
July	106⅝	107⅛	104⅞	105⅝
Oct	106	108½	106⅛	106⅝
Oats—				
May	47⅛	47⅝	45½	46
July	47⅛	48⅛	46⅛	46½
Oct	47	47½	46	46
Rye—				
May	55½	56⅞	54⅞	44⅝
Oct.	62⅛	62⅛	61	61⅝
July	56⅝	59⅞	57½	56⅛
Barley—				
May	46	47	44	44⅝
Oct.	52⅝	52	50	50⅛
July	48⅛	49⅞	46½	46⅞
Flax—				
July	235½	236	235½	236

LIVERPOOL—Open, 1⅛ higher, close 1⅛ @ 1½ higher.

INDEMNITIES FOR FRIDAY

	Bid	Offer
Wheat—		
May	100	106⅝
July	101½	107⅝

CASH CLOSES

Wheat—No. 1 Nor., 100⅞; 2 Nor., 97⅞; 3 Nor., 93⅝; No. 4, 89⅝; No. 5, 63⅛; No. 6, 63⅛, feed, 52⅝; track, 101⅝.

Oats—No. 2 C W., 49½; 2 C W., 40⅛; ex 1 feed, 40⅞; 1 feed, 36⅞; 2 feed, 36⅞; rej., 33. track, 44⅛.

Barley—No. 3 C W., 42¼; 4 C.W., 37⅝; track, 42⅞.

Flax—No 1 N W C., 233½; 2 C W., 229½; rej., 191½, track, 224.

Rye—No. 1 C W., 53½; C.W., 46⅛, rej., 40⅝, track, 53⅝.

NEW YORK CURB

(B C Bond Corporation, Ltd.)

	Close
Assd Gas & Elec.	43½
Amn. Maracaibo	1⅞
Amn. Solvents & Chem	19
Amn Solvents, pfd.	20
Amn. Super Power	29⅝
Avl. Corp of Indiana	1⅞
Amn. Cyan "B"	27½
Cities Service	29⅛
Cities Service, pfd.	66⅛
Detroit Aviation Corp.	5⅝
Eisler Electric	19⅝
Electric Bond & Share	96⅝
Engineers Gold	1⅛
Fokker Aero	22
Ford Motors, Canada	22½
Ford Motors, England	15⅝
Central States Electric	32⅝
Humble Oil	97⅛
U.S. Electric Power Corpn.	19
Pub Utilies Holding Corpn.	21⅛
U S. Verde	12⅞
Intl. Utilities "B"	16⅛
Intv Petroleum	20½
National Food "A"	16
Interstate Equities	12
Newmont Mining	126
Niagara Hudson Power	15
Shattuck Denn	6
Standard Oil of Indiana	54⅝
Trans-America Corpn., new	45
United Gas, Texas	25⅝
Vacuum Oil	94⅛
Penroad	14⅛
N. Amer. Aviation	62
Imperial Oil	24⅛
Midland Royalties, pfd	17⅛
Midland Royalties, com	20
United Light & Power "A"	28⅝
Niles, Bement, Pond	28⅛
Arkansas Nat Gas	13⅞
United Founders	42
Cord Corpn	14⅛
Air Corpn. of Dela	32½
Oil Stocks "A"	61
Ford of France	84

Bank Clearings

Bank Clearings for the week ending March 13.

	1930	1929
Halifax	$ 2,797,636	$ 2,805,785
Saint John	2,306,227	2,967,287
Moncton	754,230	810,666
Quebec	6,176,684	6,292,486
Sherbrooke	852,806	884,800
Montreal	120,867,260	122,078,676
Ottawa	6,287,216	6,846,646
Kingston	642,678	861,260
Peterboro	804,267	1,008,722
Toronto	114,563,931	124,218,681
Hamilton	4,272,445	6,012,442
Brantford	938,645	1,469,644
Kitchener	1,222,621	7,185,291
London	2,117,626	2,212,680
Chatham	632,654	1,072,094
Windsor	4,165,181	5,868,719
Sarnia	844,426	712,357
Sudbury	1,211,826	
Fort William	688,186	722,025
Winnipeg	41,997,772	67,698,042
Brandon	286,282	517,500
Regina	2,625,334	5,490,610
Moose Jaw		1,150,678
Saskatoon	1,799,679	2,283,326
Prince Albert	285,442	
Edmonton	5,448,395	6,616,257
Calgary	6,580,890	19,206,290
Medicine Hat	275,276	446,485
Lethbridge	503,063	616,163
New Westminster	781,728	795,425
Vancouver	16,462,035	26,302,300
Victoria	2,202,516	2,948,766

METAL MARKET

LONDON, March 13.—Standard copper spot, £69 15s; futures, £67 7s 6d; electrolytic spot, £83 10s; futures, £84 5s.

Tin spot, £61 5s; futures, £163 10s.

Lead spot, £18 10s; futures, £18 12s 6d.

Zinc spot, £17 7s 6d; futures, £18 7s.

AT NEW YORK

NEW YORK, March 13.—Copper, quiet; electrolytic spot and futures, 18.

Iron, quiet, unchanged.

Tin, weak; spot and nearby, 36.12; futures, 36.37.

Lead, quiet; spot New York, 5.50; East St. Louis, 5.35.

Zinc, quiet; East St. Louis spot and futures, 4.95.

Antimony, 8.50.

MONEY MARKET
AT NEW YORK

NEW YORK, March 13.—Call money, steady; high, 4; low, 3 1-2; ruling rate, 4; close, 3 1-2.

Time loans, easier; thirty days, 4@4 1-4; sixty-ninety days, 4@4 1-2; four-six months, 4 1-4.

Prime commercial paper, 4 1-4@4 1-2.

Bankers' acceptances, easier; thirty days, 3 3-8@3 1-4; sixty-ninety days, 3 3-8@3 1-4; four months, 3 3-8@3 1-4; five-six months, 3 1-2@3 3-8.

8% Mortgage Investments

To those with small savings who are desirous of increasing their INCOME consistent with safety, we recommend the FIRST MORTGAGE.

We have always on hand for immediate disposal attractive mortgages, ranging from $1,000 and upwards, bearing interest at 8%.

We will gladly give correspondents full information regarding this class of investment on request.

PEMBERTON & SON
Mortgage Department
Pemberton Building — Phones: 78 and 388

When Securities Are "Called"

If investors who hold callable bonds and preference stocks will submit a list of their holdings, in confidence, we shall be glad to keep them informed when such issues are called.

This is a part of our regular service to clients, and is extended to include anyone who wishes to keep informed on their securities.

PEMBERTON & SON
INVESTMENT BANKERS
Established 1887
Phone 344 — 1014 Broad Street

Beauharnois Power Corporation Limited

6% Collateral Trust Sinking Fund Bonds, Due October 1, 1959

Stock Bonus Delivery Warrant and Stock Purchase Warrant are attached to each bond.

PRICE: 100 and Accrued Interest To Yield 6%

(Complete circular will be mailed upon request. Orders may be telegraphed or telephoned at our expense.)

Business Established 1889 — **A. E. Ames & Co.** LIMITED — Phones 9080, 9081 and 9082
310-315 Belmont House, Victoria
Montreal New York Toronto Vancouver London, Eng.

INVESTMENTS FOR PROFIT
Stocks, Bonds and Mortgages
BRANSON, BROWN & CO., LTD.
Central Bldg., Victoria, B. C. — 540 Howe Street, Vancouver, B. C.
Also Courtenay and Nanaimo
Correspondents of Logan & Bryan
Members: B.C. Bond Dealers' Association, Vancouver Stock Exchange, Victoria Stock Exchange, Seattle Curb Exchange
Phones: 5600 5601 5602 5603
Direct Private Connections to All the Leading Eastern Exchanges

UNITED FOUNDERS
LISTED ON NEW YORK CURB
Assets approximately $300,000,000
Price—February, 1929: 20. February, 1930: 43⅝
Company controls large public utility companies, largest having a revenue of $180,000,000; 23% interest in another with revenue of $40,000,000.
SAFE——YIELD, 5.70%
B. C. BOND CORP., LTD.
H. E. BOORMAN, President
1200 Government St. — Established 1901

Government, Municipal Corporation and Public Utility Securities
INQUIRIES INVITED
CHRISTY, HALL & CO., LTD.
INVESTMENT BANKERS
Christy-Hall Bldg., 640 Fort St. — Tels. 375, 376, 523

We Have Secured and Now Offer
24,588 Shares COMMON STOCK
Par Value $10.00 Each
Westminster Paper Company Limited
New Westminster, B.C.
Price $10.00 Per Share
Dividends exempt from British Columbia Income Tax.
DIVIDEND POLICY—The President, in a letter, states that he anticipates that at least 7% will be paid on the Common Stock on the earnings for the first fiscal year.
Special circular, covering full details of this attractive issue, mailed upon request.
ROYAL FINANCIAL CORPORATION, LTD.
H. W. MILLER, Manager
723 Fort St. — Victoria, B.C. — Phones 1025-1026

GILLESPIE HART & CO. LTD.
INVESTMENT SECURITIES
REAL ESTATE MORTGAGES GENERAL INSURANCE
INCORPORATED 1911
PHONE 2040
611 FORT ST.

Ask Us for Particulars Concerning Mines and Oils
MEHAREY, ROE & CO., LIMITED
STOCKS, BONDS, REAL ESTATE, INSURANCE
Phone 5308 — Members Victoria Stock Exchange — Fort and Broad Sts.

Mason & Diespecker
(Members of the Victoria Stock Exchange)
MINING AND OIL BROKERS
Direct Wire Service to All Leading Canadian Exchanges
1106 Broad Street, Victoria, B.C. — Phone 4439

Sell—And Buy More Active Stocks

Recently several of our clients have sold inactive stocks and reinvested in others at attractive prices. With careful guidance they have been quite successful in their trading. May we advise you, too?

H. E. Hunnings & Co., Ltd.
Members Victoria and Vancouver Stock Exchanges
614 View St. — Central Bldg. — Ground Floor
Telephones 6100 and 6101
Also at Vancouver: Bank of Nova Scotia Bldg., Phone Sey. 7267

To Close an Estate

Farm, 28 acres, in four-mile circle, Gordon Head district, 19 acres cultivated, 9 acres pasture; oak trees, garden and orchard; commanding view of beautiful surrounding country; nine-room residence, hardwood floors, cement basement, furnace, modern plumbing, conservatory; barns and outbuildings.

Apply Trustee, J. H. JOHNSTON, of
JOHNSTON & COMPANY
1314 Broad St. — Victoria, B.C.

FINANCE - COMMERCE - MARKETS

SMALL TRADING BUT GENERALLY UPON UPGRADE

Rumors of Likely Large Yield of Sterling Well Sends That Stock to High Levels

OTHER ISSUES MAKE SIMILAR ADVANCES

VANCOUVER, March 19.—Rumors of a possible large yield at the Sterling well caused unusual activity in that issue and sent its price soaring 13c a share on the Vancouver Stock Exchange today. Over 20,000 shares of Sterling changed hands during the session, with the price easing off towards the close, when the reports were denied. Even at that, however, Sterling closed at .34, up 9c on the day.

The rest of the oils generally followed the lead of Sterling, but activity was limited. A.P. Consolidated jumped 12c to $1.88; Home Oil was up 15c to $8.55 on rather a small turnover, while 6-cent gains were registered by Calmont and Baltac.

The mines were generally weak, with little trading being done in that section of the list. Golconda and Pend Oreille were off 11c and 10c respectively to .65 and $2.90, while Reeves McDonald dropped 8c to .67.

MORNING SALES

Oils

A.P.C.—50 at 1.80; 100 at 1.81; 1,850 at 1.82; 400 at 1.83; 950 at 1.85; 300 at 1.86; Calmont—30 at 1.26; 600 at 1.29; 300 at 1.30.
Dalhousie—50 at 1.50.
Freehold—1,000 at .61; 400 at .62.
Illinois-Alberta—300 at .30.
Baltac Oil—2,000 at .56; 1,500 at .51; 800 at .52.
Fabvan Pete—3,000 at .7.
Hargal—100 at 1.16; 200 at 1.17.
Mayland—500 at 1.30.
Merland—1,500 at .26; 200 at .28.
Mercury—100 at .45.
C. & E. Corporation—530 at 1.75; 700 at 1.76; 300 at 1.77; 700 at 1.78; 200 at 1.80; 100 at 1.82; 200 at 1.84.
Royalite—97 at 30.00; 5 at 30.50; 2 at 31.00.
Sterling—2,200 at .34; 16,350 at .35; 4,000 at .36.
Home—700 at 8.50; 600 at 8.55; 200 at 8.60.
Mill City—100 at .89; 50 at .90.
Model—1,200 at .33.
Okalta, new—200 at .75.
Southwest—300 at .80.
Vanalta—150 at .85.
United—3,100 at .71; 100 at .73; 100 at .75.
McDougal Ex.—2,000 at .22; 100 at .23.

Mines

Golconda—200 at .71; 1,650 at .72; 500 at 74½; 600 at .75; 50 at .77.
Cotton Belt—400 at .16.
Dalhousie—500 at .12.
Los Angeles-Vancouver—500 at .50.
Oreon Copper—1,500 at .13.
Pend Oreille—300 at 2.90.
Premier Border—3,500 at .9.
Snowflake—1,100 at .12; 12,000 at .12½.
Grandview—5,000 at .9½; 1,200 at .8¾; 2,000 at .10.
Reeves-McDonald—100 at .70; 1,450 at .75.

Curb Exchange

Morton Woolsey—500 at .7½.
Woodbine—8,000 at 2¾; 2,500 at .3.
Regent Oil—200 at .36.

AFTERNOON SALES

Oils

A.P.C.—844 at 1.85; 400 at 1.86; 100 at 1.87; 500 at 1.88.
Baltac Oils—250 at .55; 2,700 at .58.
Calmont Oil—50 at 1.30; 500 at 1.32; 200 at 1.33.
C. & E. Corporation—400 at 1.80; 900 at 1.81; 200 at 1.85; 20 at 1.76.
Commonwealth—100 at .50.
Freehold Oil—500 at .61; 600 at .62.
Hargal Oil—400 at 1.16.
Home Oil—100 at 8.60.
Mayland Oil—200 at 1.30.
Merland Oil—6,100 at .26; 1,000 at .27; 1,000 at .28.8.
McDougall, Ex.—500 at .22; 200 at .23.
Mill City—500 at .88; 2,000 at .89.
Model Oil—200 at .34.
Sterling Pacific—4,300 at .34; 5,600 at .35; 400 at .36; 9,200 at .37; 1,500 at .38.
United Oil—1,000 at .71; 2,900 at .71½.

Mines

Dalhousie—1,000 at .11½.
George Enterprise—2,000 at .9.
Georgia River—100 at .81.
National Silver—1,000 at .8.
Noble Five—500 at .14.
Pend Oreille—200 at 2.95.
Reeves-McDonald—1,700 at .68; 200 at .70.

Curb Exchange

Morton Woolsey—1,000 at .76.
Woodbine—1,000 at .2⅝.

Divorce cases in London are declining in number.

The Market Review

Keep well informed financially by reading our "Market Review," covering Canadian and American security markets. Our latest copy, which has just been printed, will be gladly sent on request.

Correspondents: E. A. Pierce & Co., New York; Greenshields & Co., Montreal; Jas. Richardson & Sons, Winnipeg

R. P. Clark & Co. (Victoria) LTD.
Arcade Building, 617 View Street
H. W. J. Paterson, Manager

MARKET WISE!

GREAT wealth has been accumulated by those who are in a position to take advantage of temporary depression in an industry or a business that is producing an essential product, and which it is reasonable to assume will sooner or later return to normal conditions. This was exemplified in the early days of railroad development on this continent, and in the early days of oil company development, particularly the Standard Oil. The same fundamental principle may be applied to market conditions. Seek our counsel. There are some outstanding purchases in the present market.

BRITISH Columbia leads the Dominion with the highest per capita purchasing power

Telephone 8300-8301

MILLER, COURT & CO. LTD.
INVESTMENTS
Bastion and Government Streets Victoria, B.C.

Alberta Pacific Consolidated

With over 80,000 acres so diversified as to include 16 separate structures, A.P. Consolidated is in a position to become one of the greatest independent oil companies in Alberta.

At least two new structures, Red Coulee and Duvernay, are to be tested this Spring by the company.

Two wells are close to completion in the famous Home section in Turner Valley.

Royalties include 12½% against Vanalta in Red Coulee, 9⅓% against Calmont's 40 acres in the Home section and one-sixth interest in Home Oils through ownership of 140,000 shares of Home Oil stock. Resources for development include over $600,000 in cash and over $1,000,000 worth of Home Oil stock.

Solloway Mills & Company Limited

USE THE AIR MAIL

TEXAS COMMON AT HIGH LEVEL

GAINS THROUGH REVIVAL OF BUYING MOVEMENT IN THE OILS

Corporation Shows Net Total of $48,000,000 for Last Year—Sinclair Sells Higher

(B.C. Bond Corporation, Ltd.)

NEW YORK, March 13.—The revival of the buying movement in the oil group brought Texas Corporation common stock to the highest levels for the year with the best prices obtained on turnover of large blocks. While in yesterday's movement the advance in Texas was not an exception, we believe that the position of this company is sufficiently strong to justify a broader upswing in the near future. Despite the unsettled conditions in the oil industry and the low prices for gasoline and crude oil, Texas Corporation succeeded in showing a total net of $48,000,000 for last year as compared with $45,000,000 in 1928. Owing to the increase in capitalization the earnings per share were $5.12 against $5.56 the previous year on the average amount of stock outstanding. The decline is negligible when the heavy overproduction in this industry in 1929 is taken into consideration.

Conditions are rapidly changing and curtailment of output has reached a stage that, with the opening of the Spring season oil consumption may exceed production, within a few months the stored oil will be reduced to such an extent that higher prices for all oil products can be expected. The position of Texas Corporation is so important that but slightly improved prices can bring a rapid rise in net revenue. During the period of unsettlement in the industry Texas expanded its sphere of activity and succeeded in purchasing a number of retail outlets in states where its representation was not very strong. This company is one of the several leaders in the field which are now actively engaged in developing their natural gas properties and it is participating in the new pipe line which connects the Chicago district with the national gas supply. With a rising market for the oil stocks, Texas should do considerably better, and purchases are recommended.

In common with all other oils, Sinclair sold higher yesterday and the outlook is sufficiently attractive to justify better prices for the stock. While Sinclair is unquestionably in a more speculative position than the above mentioned, Texas Corporation, or any of the Standard oils, its position in the industry is nevertheless established and the company should also be able to make money whenever the industry is on a paying basis. The management took cognizance of the present unsatisfactory prices and reduced output, thus conserving its oil supply for a better mark. Sinclair's name is being mentioned in connection with various mergers in the oil group, among them Prairie Oil, Rio Grande Oil, Barnsdall, etc.; while nothing definite has developed the position in the industry is such that mergers appear desirable. Sinclair's position is sufficiently important to warrant advantageous arrangements in any major combination. Purchases of the stock are recommended.

IRREGULARITIES SEEN AT START

Large Number of Selling Orders Filed Overnight Affects Early Trading

(Branson, Brown & Co., Ltd.)

NEW YORK, March 13.—The unsettled condition of the market at yesterday's close prompted the filing overnight of a considerable amount of selling orders, the absorption of which produced some initial irregularities in today's early trade. However, buying power soon made itself felt and by the end of the first hour the list in general began to show gains, particularly in the oil list.

U.S. Industrial Alcohol, which yesterday was conspicuous for its weakness, recovered sharply as the result of a statement by its president that the price situation in the industry has been stabilized. A news item which did much to impart cheer to the stock market was the report of the Illinois Chamber of Commerce that unemployment in that state had been reduced between 25 and 40 per cent in the past month with the prediction that within the next sixty days there would be still further improvement in the unemployment situation. Following the first hour the market was subject to professional selling which, however, seemed only to demonstrate the underlying strength of the market as through it all the list acted well. With the passing of the noon hour, stocks began to steady with several individual issues showing signs of strength as well as the oils as a group.

An interesting and encouraging news feature which came out just at this time was the estimate that car requirements of shippers in the Allegheny region in the second quarter would be 5 per cent ahead of those of a year ago. In the later afternoon the list developed a more decididely bullish tone and the close found many substantial gains, particularly in the oils, utilities, steels and individual favorites, such as American Can, Westinghouse and Radio. The developments of the day, we think, justify continued optimism regarding the stock market and we recommend adding of the standard high grade issues to long positions.

BROKER LOANS UP

WASHINGTON, March 13.—Loans to brokers and dealers held by New York Federal Reserve members banks for the week ending March 12, were announced by the Federal Reserve Board today as $3,720,000,000, representing an increase of $137,000,000 as compared with the preceding week.

Substituting Other Metals For Copper

(Branson, Brown & Co., Ltd.)

NEW YORK, March 13.—The American Bureau of Metal Statistics report on copper for February reveals in effect that although producers have curtailed their output radically, their estimates of the shrinkage in demand were insufficient to prevent a further increase in stocks in storage. At the current price of 18 cents domestic and 18.30 cents for export, it is estimated by authoritative sources that heavy substitution of other metals for copper is occurring in manufacturing. Certainly it appears that the comparative inactivity of demand for the red metal does not represent a commensurate decline in all business activities into which copper now enters.

The U.S. Steel Corporation now has almost $200,000,000 set aside for plant extensions and improvements. This amount includes the appropriation left over at the end of 1929 and those made at the weekly meeting of the finance committee thus far in the current year. Plans for improvements and extension of plants will take many months to complete, but it is regarded as an indication that the corporation's management considers prospects for future business as favorable.

Canadian Wheat Pool has reduced initial payment on oats and barley 10 cents a bushel, and 35 cents a bushel on rye. Payments on wheat and flax unchanged.

Bank of England made no change in the rediscount rate of 4 per cent.

Bank of England statement for the week ended March 13 shows circulation £350,447,000 against £347,295,000 March 6, ratio 5.3 per cent against 6.05 per cent; bullion £152,622,000 against £152,290,000.

Dow Jones' averages—Thirty industrials, high 277.06, low 270.01, last 272.13, off 4.12; twenty rails, high 152.91, low 151.35, last 152.16, off .38; twenty utilities 98.86, off 1.52; forty bonds 94.59, up .08.

CITIES SERVICE ACQUIRE CONTROL

Now Hold Chief Interest in Federal Light and Traction Company

(Christy, Hall & Co., Ltd.)

NEW YORK, March 13.—Announcement was made today to the effect that Cities Service Company had acquired the control of Federal Light & Traction Company. Henry L. Doherty is to be chairman of the board of directors and E. N. Sanderson will continue as president. No further change in management is contemplated.

The Federal Light & Traction Company owns the controlling interest in the Springfield Railway & Light Company, which, through subsidiaries, supplies electric, gas, street railway and steam heating service in Springfield, Missouri. It also controls the following: The Trinidad Electric Transmission, Railway & Gas Company, operating at Trinidad and in Northern New Mexico; the Grays Harbor Railway & Light Company, furnishing electric service and railway transportation to the cities of Aberdeen, Cosmopolis, Hoquiam and other communities in the State of Washington; the Central Arkansas Railway & Light Corporation; the Albuquerque Gas & Electric Company, supplying electric and gas service at Albuquerque, New Mexico; the Tucson Gas, Electric Light & Power at Tucson, Arizona; the Sheridan County Electric Company, Sheridan, Wyoming; the Rawlins Electric & Fuel Company, furnishing service at Rawlins, Wyoming; the New Mexico Power Company, operating in Santa Fe and vicinity; the New Brunswick Power Company, furnishing electric, gas and street railway service in Saint John, New Brunswick.

The Federal Light & Traction Company is one of the oldest major public utility holders in the country, having been organized in 1910. It has been understood for some time that Cities Service owned a substantial interest in this company. The Federal Company has assets amounting to approximately $55,000,000, and has twenty-two subsidiaries. About 83 per cent of its net earnings come from electric light and power. Most of these properties tie in well with existing Cities Service properties, and some of the important territory to which it is adjacent is supplied by such companies as the Public Service Company of Colorado, the Arkansas Natural Gas Corporation and others. Twelve of the fifteen directors elected at the stockholders' meeting yesterday are those representing the interest of the Cities Service Company.

SUGAR MARKET

NEW YORK, March 13.—Raw sugar was quiet early today and prices were unchanged at 3.61 for spots, duty paid.

The withdrawal demand for refined was again of fair proportions but as the trade have enough contracts on the books of refiners for some time to come no new business was reported.

Prices were unchanged at 5.00 for fine granulated.

Bank Stocks

(BRANSON, BROWN & CO., LTD.)

(Branson, Brown & Co., Ltd.)

	Close
Chase	161
Commerce	257
Dominion	228
First National	5,810
Imperial	232
Montreal	208
National City	239
Nova Scotia	324
Royal	364½
Toronto	250

"People who are much alone become clear-sighted; they turn the pages of life slowly and read every word."—Alice Duer Miller.

MAKES STRIKE OF HIGH GRADE

HANNAH PORTER COSMOS PRODUCING HUNDRED BARRELS DAILY

Eastcrest to Continue With Diamond Drill After Recovering Lost Tools

CALGARY, March 13.—The Hannah Porter Cosmos in the Red Coulee field, just south of the International boundary line, struck production at the rate of 100 barrels of high grade crude oil daily, Tuesday night, at a depth of 2,550 feet, it was learned from an official source yesterday. The gas flow accompanying the oil is said to be of the highest gravity in the field. As production was reached only three feet in the Vanalta Sands the well will be drilled a short distance farther in the sands before it is placed on a definite production basis. It is believed that thereby the flow may be considerably increased.

A firm grip has been obtained on the lost drill down in the hole of Eastcrest No. 1 well and it is anticipated that no great difficulty will be met in removing the rods and permitting drilling to be resumed. The drill is at a depth of 112 feet in the lime and drilling will be continued with a diamond drill rig.

A. G. Spooner announced yesterday that the cellar was being dug and that the derrick would be erected immediately for Spooner No. 4. This well is to be located in L.S.D. No. 14, Sec. 13. The well is located 400 feet north of Spooner No. 2 and is south of United. It is believed that the structure there is considerably higher and that the limestone should be reached at a comparatively shallow depth. The well will be drilled with cable tools.

A report has been received from Turner Valley that Sterling Pacific is expected to bring in a big well tonight or tomorrow. There has been a great deal of apprehension regarding this well, which struck the limestone at 5,151 feet and drilled through the limestone at 6,500 feet into what was considered the Devonian. The hole was shot recently and gas showings resulted. This was at a total depth of 6,520 feet.

Baltac is unofficially reported considering shooting well. The hole was drilled with circulating mud and it is held possible that the mud held off production. The first test gave 4,000,000 feet of gas, while the most recent test showed only 2,000,000 feet.

Mill City is still drilling in hard limestone. Experts claim the hard shell extends for twenty-five feet. A reliable estimate is not yet possible. Circulating fluid was lifted from hole for third time yesterday as the bits were changed. Performance is not significant as long as they are in hard lime.

SISCOE CHOOSES NEW DIRECTORS

Ritchie Gold Mines to Issue More Stock—Base Metals' Values Improve

(Miller, Court & Co., Ltd.)

TORONTO, March 13.—As a result of the Siscoe meeting, George Robert and C. E. Ford, members of the shareholders' protective committee, were elected directors of the company to take the place of Malcolm Stobie and T. W. Anderson. The meeting approved an increase in capital from four to five million with the understanding that additional shares would only be issued if absolutely necessary.

It is reported that Ritchie Gold Mines operating in Eastern Kirkland Lake, are endeavoring to raise additional funds by the issuance of further stock. The property has been developed to a depth of 500 feet and results are understood to have been encouraging.

Higher values are understood to be being obtained by Base Metals from recent developments, and it is understood that the company is able to show a good profit with the prevailing low lead and zinc prices. According to the latest advices, the claim of Canadian Car & Foundry Company against the German Government for war damages is on the way to an early settlement and there is a confident feeling that a decision favorable to the company will be rendered by the claims board at Washington. Officials of Canadian Car are now at the capital, where the board is scheduled to sit on March 15. The award of the claim, which is estimated to amount to several millions, has special interest for Canadian Car shareholders. It is the general opinion that it would be distributed to the holders of the common stock in the form of compensation of the period during which no dividend was paid on the junior issue.

VICTORY AND WAR LOANS

VICTORY LOAN, 5½%—TAX FREE

Interest due—	Buy	Sell
1933, 1st May & Nov.	102.05	102.55
1937, 1st June & Dec.	106.40	106.15

WAR LOAN, 5%—TAX FREE

1931, 1st Apr. & Oct.	100.10	100.60
1937, 1st Mar. & Sept.	101.90	102.40

(Payable New York)

VICTORY LOAN, 5½%

1932, 1st May & Nov.	101.10	101.50
1934, 1st May & Nov.	101.50	102.00

DOMINION LOAN

1943, 15th Apr. & Oct., 5%	100.90	101.40
1942, 1st Mar. & Sept., 4½%	96.00	96.50
1944, 15th Apr. & Oct., 4½%	96.00	96.50
1946, 1st Feb. & Aug., 4½%	96.00	98.50

Add accrued interest to date
1937, 102 days, 1.537 per $100.
1932, 1933, 1934, 132 days, 1.989 per $100.
1943, 149 days, 2.041 per $100.
1944, 149 days, 1.837 per $100.
1946, 40 days, .492 per $100.
Brokerage rate on Victory and War Loans, ¼ of 1%.

PLAY BASED ON MURDER

That one of his plays, just published, but not staged, is based on the murder, nearly forty years ago, of a young doctor in a blind alley of London, is the confessions of Sir Arthur Pinero, the popular English dramatist. Another new play he describes as a "sedate farce."

Tape Topics

Most of the traders appeared to be selling the market early in the day at New York yesterday, sales being slightly off up till the noon hour, after which the traders bought. The market steadied and several issues, in addition to oil groups, showed strength, but the oils were again the feature of the market. Houston made a gain of 2 points, closing at 86 3-4, and Standard Oil of New Jersey gained 1 5-8. Mid-Continental Petroleum advanced 1 7-8 and many other issues in this class looked stronger.

On the curb, utilities and natural gas stocks were very active without, however, gaining any ground. Some oil stocks, such as Standard Oil of Indiana and Vacuum Oil made headway. In the steels, Vanadium went from 87 1-2 to 94 3-4 before closing at 93, while U.S. Steel, which opened at 178 3-4, closed at 180 3-8.

Brokers' loans increased $137,000,000, which was the biggest increase since September 26. The market, however, had already discounted the increase, and the figures did not materially affect the trading. It was announced that the New York bank rate had been reduced to 3 1-2 per cent. On the day industrials were up 1.34, rails off .32, and utilities up $1.13. The total sales amounted to 3,849,200.

Sterling Pacific was the big feature of the local oils market. No further news has come from the well, except the report that an increase of gas of unknown proportions had been encountered while drilling in the lime debris caused by the recent shot of nitro-glycerine. During the session 41,900 shares of this stock changed hands without much variation in price, the first sale being at 35c, the last at 34c, after touching a high of 38c and a low of 34c, closing at 34c-35c.

Next in demand were A.P.C., C. & E., and Baltac. The first sale of A.P.C. was at $1.82, the last at $1.88, and the closing prices, $1.88-$1.90, the high and low being respectively $1.88 and $1.80. C. & E. had an opening sale at $1.75, and after hitting $1.85, a last at $1.76, with $1.76-$1.80 quoted as the closing prices. Baltac sold first at 50c, last at 56c and closed at 56c-58c.

Five other stocks made up the number of issues in which there was any activity. Calmont had a first sale at $1.29, a last at $1.33 closing at $1.31-$1.33. Freehold went from 60c to 61c, and closed at 60c-62c. Home's last sale was at $8.60, ten cents higher than the first, the closing prices being $8.55-$8.60. Mill City sold at 89c and Merland at 26c.

In the mines, about 13,000 Snowflakes changed hands at 12c and 12 1-2c, Grandview sold some 9,600 shares at 9 1-2c and 9c, Golconda about 4,300 shares at 75c to 70c, and Reeves McDonald, 2,550 shares at the same prices, closing at 67c-71c. Woodbine sold 13,600 shares at 3c to 3 1-2c.

Oil only about half the usual volume of trading was experienced at Toronto, where International Nickel had first and last sales at $39.50. Ventures sold down a few points from $1.81 to $1.75. Noranda had a first sale at $40.25 and a last at $40.40. Sheritt Gordon was up a little from $2.55 to $2.62, and Amulet from $1.45 to $1.48. Abana's sales were from $1.08 to $1.10.

HOMESTEAD HAS NICE SHOWING

Well Still Making Progress in the Lime—Late Reports From Mercury

(Meharey, Roe & Co., Ltd.)

Homestead well, which is attracting special attention at the present time, was reported on Friday to have struck into a nice showing of gas at a depth of 4,390 feet and 110 feet in the deep lime.

The well is being drilled and early reports placed the flow in excess of 1,000,000 cubic feet per day. Several small showings have already been reported as depth was made in the lime formation. At the last report Friday, the well was still making steady progress in the limestone. The company is capitalized at 500,000 shares of no par value, with 350,000 outstanding.

Late reports from the Mercury wells in Turner Valey show its No. 2 circulating at a depth of 4,406 feet, with drilling scheduled to be resumed early in the coming week.

At Mercury No. 3 operations have been held up with the hole sixty-two feet in the lime and at a total depth of 5,132 feet. The drillers are awaiting the arrival of drilling equipment. Mercury No. 5 well was drilling steadily with cable tools, making a sixteen-inch hole at a depth of 2,090 feet.

ONLY TWO TO RIDE IN FRONT OF CAR

TORONTO, March 13.—A Government measure which would make it an offence for more than two persons to ride in the front seat of a car was introduced in the Legislature yesterday. Under the bill it would be classed as contributory negligence, for which either a jail sentence or a fine is provided under the Highway Traffic Act.

A villager decided to set himself up as a fishmonger. Among the people whom he called on in the hope of getting custom was the clergyman.

"I'm sorry," the vicar said, "but I'm afraid I shall be unable to be a customer of yours. You see, I get my fish fresh from town."

The man opened his shop, and did quite well; but he ceased to attend the parish church. One day the vicar called on him to ascertain the reason.

"Well, sir," the fishmonger replied, "after you told me you get your fish fresh from town I bought a radio. Now I get my sermons fresh from town."

New Incorporations for Province Are Announced

Parksville Company Is Only Additional Registration on Vancouver Island — One Mining Company Is Added to List

Messrs. Ford & Bernard, of Parksville, have taken out incorporation papers for a logging, milling and general contracting business, according to the list of registrations in the current issue of The British Columbia Gazette.

Companies incorporated are as follows:

Balhurst Timber Company, Limited, Vancouver; $15,000.

Beaver Patents, Limited, Vancouver; $150,000.

Brade Storage & Distributing Co., Limited, Vancouver; $15,000.

Brett's (Abbotsford) Limited, Abbotsford; $20,000.

Brett's (Mission) Limited, Mission; $20,000.

Cariboo Coal & Clay Co., Limited, Vancouver; $700,000.

E. A. Begert Limited, Penticton; $25,000.

Electric Laboratories, Limited, $50,000.

Ford & Bernard, Limited, Parksville; $25,000.

Green Timbers Fuel Supplies, Limited, Vancouver; $10,000.

Hutchison, Savage & Wentworth, Limited, Vancouver; $20,000.

James Johnstone Limited, Vancouver; $25,000.

Long, Allan & Long, Limited, Creston; $10,000.

North Vancouver Club Limited, North Vancouver; $10,000.

Universal Mortgage Corporation, Limited, Vancouver; 1,000 shares of no par value.

One extraprovincial company is registered, W. Chen Fur Co. Limited, with offices in Vancouver; head office Winnipeg.

Questions Answered by Ministers in the Legislature—New Ones Are Introduced

U.B.C. GARAGE

Mr. M. Manson asked the Hon. the Minister of Public Works the following questions:

1. Did the Government erect a garage building at the University of British Columbia?
2. If yes, when, and what was the total cost of construction thereof?
3. How many cars would such garage or garages accommodate?
4. Who requested or recommended the erection of such building or buildings (if any)?
5. If such building or buildings were erected, what has been the total revenue derived therefrom in rentals during each of the years since erection?
6. Has any amount been expended by way of repairs to such building or buildings, and, if so, how much and when?
7. What is the monthly rental charge for each car space in said building or buildings?

The Hon. Mr. Lougheed replied as follows:

"1. Yes.
"2. Year 1927; $18,490, including firehall and workshops.
"3. Two trucks.
"4. Board of Governors of the University of British Columbia.
"5. Not for rent; used solely for university trucks.
"6. No.
"7. Answered by No. 5."

MR. MANSON'S TRIPS

Mr. Michell asked the Hon. the Minister of Finance the following questions:

1. Did A. M. Manson, then Attorney-General, take a motor trip to Clinton and Hazelton in June or July, 1926?
2. If yes, did he charge the Government with expenses of said trip?
3. If yes, what was the amount of said charges (with particulars)?
4. Did he travel by motor car?
5. If yes, did he charge for gasoline?
6. If yes, how much?
7. How many gallons of gasoline would this sum pay for at the rate of forty cents per gallon?
8. How many miles of travel would this represent?
9. On what business was he engaged?
10. Did the said A. M. Manson charge a daily sum for living expenses?
11. If yes, what was the daily charge and the total sum paid by the Government?
12. What constituency did the said A. M. Manson represent in the Legislature?

The Hon. Mr. Shelly replied as follows:

"1. Yes; June 28, 1926, to July 19, 1926.
"2. Yes.
"3. Three hundred and thirty-three dollars. Particulars as follows: Fare, Victoria to Vancouver, $2.55; stateroom, $3.50; gasoline and oil purchased between Clinton and Hazelton and return to Vancouver, $108.60; speeder, $5; telegram, 30 cents; fare, Vancouver to Nanaimo, $1.55; stateroom, $1.50; allowance, twenty-one days at $10 per day, $210.
"4. Yes.
"5. Yes.
"6. One hundred and eight dollars and sixty cents (including oil).
"7. Two hundred and seventy-one and one-half gallons, exclusive of oil, for which no detailed expenditure shows.
"8. Approximately 4,500 miles.
"9. Not disclosed on voucher.
"10. Yes.
"11. Daily charge, $10; total sum paid by Government, $210.
"12. Elected to represent Omineca."

REQUEST FOR DATA

By Mr. Cornett on Thursday next—Questions of the Hon. the Minister of Public Works:

1. Since September 1, 1928, have the General Construction Company and the Fraser Construction Company been employed in any case on the same project in Dewdney District?
2. If so, what amounts have the General Construction Company been paid in connection with such work?
3. When was the General Construction Company formed?
4. Is one John Boyd connected with the General Construction Company? Is so, in what capacity?
5. Is this the same John Boyd who was engaged on Contracts 2a and 3 in connection with Cariboo Road, taken over by the General Construction Company from the A. B. Palmer & Co.?

DOHENY TRIAL IS NOW IN PROGRESS

WASHINGTON, March 13.—Government efforts to prove that Mr. Edward H. Doheny, wealthy oil man, gave a bribe of $100,000 to Mr. Albert B. Fall, former Secretary of the Interior, opened before a jury today with Owen J. Roberts, special prosecutor, ridiculing contentions by the defence that the money was a loan from one friend to another.

A visitor, going through the grounds of a lunatic asylum, in a certain city, noticed a clock over one of the buildings. Wishing to make sure of the time, he asked a man who was standing near: "Is that clock right, my man?"

"Why of course not," answered the surprised patient, "if it was it isn't here it would be."

Vancouver years ago

In 1832, when Vancouver was a trading post for the clippers that sailed 'round the Horn—

then GOODERHAM & WORTS founded the 'FIRST' distillery in Canada, and ever since G & W Rye Whisky has stood 'FIRST' in quality and popular esteem.

GOODERHAM & WORTS LIMITED
TORONTO,
Canada's Oldest Distillery

First in Canada
G & W
Special RYE WHISKY

This advertisement is not published or displayed by the Liquor Control Board or by the Government of British Columbia.

Important Notices, Employment, Business and Professional Directory, Wants, Etc.

The Daily Colonist

RATES FOR CLASSIFIED OR WANT ADVERTISEMENTS

One and one-half cents a word each insertion; nine cents a word a week, with a minimum of ten words; cash with order. No advertisement accepted for less than twenty-five cents.

Death and Funeral Notices, $1.50 first insertion; $1.00 for each additional insertion. Marriages, Cards of Thanks and In Memoriam Notices, $1.50 per insertion.

Birth Notices, $1.00 per insertion.

Business or Professional Cards of two lines or under, $2.50 per month. Additional space at $1.25 per line per month.

Advertisers who desire may have replies addressed to a box at The Colonist and forwarded to their private address. A charge of ten cents is made for mailing replies. In this case add three words ("Box ..... Colonist") to the count for the number of words.

Out-of-town readers of our advertisements ask advertisers to give address as well as phone numbers, as it is not always possible to communicate through the phone.

To insure insertion Classified Ads should reach The Colonist before 10 p.m. on the day previous to publication.

Classified Ads for The Sunday Colonist will be accepted up to 10 p.m. on Saturdays.

The Colonist will not be responsible for more than one incorrect insertion of any advertisement ordered for more than one issue.

Any claim for rebate on account of errors or omissions must be made within thirty days from the date of the same, otherwise the claim will not be allowed.

The Colonist service is available every day from 8 a.m. to 10 p.m., excepting Sundays. Just call 11.

CLASSIFICATIONS

Acreage for Rent 83
Acreage for Sale 82
Acreage Wanted 84
Autos for Hire 66
Automobiles 65
Births 1
Bicycles and Motorcycles 40K
Boats and Launches 70
Building Material 40A
Business Directory 71
Business Opportunities 69
Cards of Thanks 4
Church Notices 9
Clothing, Furs, Shoes, Etc. 40B
Coming Events 10
Dancing 25
Deaths 2
Dressmaking 28
Educational 23
Farms for Rent 86
Farms for Sale 85
Farms Wanted 87
Flats and Apartments to Rent 53
Flats and Apartments Wanted 54
Flowers 7
For Sale, Miscellaneous 40
Furniture 40D
Fuel 40C
Funeral Directors 6
Furnished Houses for Rent 55A
Furnished Rooms for Rent 49A
Furnished Rooms Wanted 50A
Halls to Rent 36
Housekeeping Rooms to Rent 51
Housekeeping Rooms Wanted 52
Houses for Sale 78
In Memoriam 5
Listings Canceled 77
Lost and Found 29
Lodges and Societies 73
Machinery 64
Marriages 3
Maternity and Convalescent Homes 62
Miscellaneous 37
Money to Loan 31
Monumental Works 8
Music 24
Musical Instruments 40E
Nursery Stock, Plants, Etc. 40H
Personal 21
Professional Directory 72
Property for Sale 80
Property Wanted 81
Poultry and Livestock 63
Radio 40F
Room and Board 47
Room and Board Wanted 48
Situations Wanted—Female 18
Situations Wanted—Male 17
Stoves, Ranges, Furnaces 40L
Summer Resorts 61
Teachers Wanted 15
Timber 30
To Exchange—Miscellaneous 22
To Exchange—Real Estate 76
To Rent—Miscellaneous 38
Unfurnished Houses to Rent 55B
Unfurnished Rooms to Rent 49B
Unfurnished Rooms Wanted 50B
Wanted—Female Help 14
Wanted—Male Help 13
Wanted—Miscellaneous 41
Wanted to Borrow 32

1 BIRTHS

CALEY—At Beachcroft Nursing Home, to Mr. and Mrs. Caley, 958 Woolaston St., Esquimalt, March 13, a daughter.

2 DEATHS

PENNELL—Joseph Shakespeare, on March 12, 1930, at 974 Cowichan Street, aged seventy years, late of Dudley, England. Funeral private. (No flowers, by request.)

BRETT—On March 13, at his family residence, 1016 Carberry Gardens, Robert Emmett Brett, aged sixty years; born in Toronto and a well-known resident of Victoria for the past thirty years. He is survived by his widow.

The remains are reposing at Hayward's B.C. Funeral Chapel, from where the funeral will take place on Saturday afternoon, at 3.30, proceeding to St. Mary's Church, Oak Bay, where service will be conducted by Rev. Canon Nunns at 3.45. Interment will be made in the family plot at Ross Bay Cemetery.

MOORE—Passed peacefully away at Victoria, B.C., on March 11, 1930, Louise Allison de Wolfe Moore, aged fifty-two years and one day. She leaves to mourn her loss her mother, Mrs. Annie de Wolfe Moore, and one sister, Miss Helen Read Moore, and one brother, W. McCallum Moore, of this city, also two nieces, Eva Crane and Mary Louise Moore, residing at 2834 Rockwell Avenue. Her father, Thomas A. Moore, predeceased her on February 19, 1930.

The funeral will take place on Friday afternoon, proceeding from McCall Bros.' Funeral Home to the Reformed Episcopal Church, where service will be held at 2.30 o'clock. Interment will be made in the family plot at Ross Bay Cemetery.

(Edmonton, Alberta, Halifax, Nova Scotia, and North Sydney, C.B., papers please copy.)

5 IN MEMORIAM

SWEET-SWEET—In loving memory of John Hales Sweet-Sweet, Archdeacon of Victoria, called to rest March 14, 1929.

"He walked with God."
"He was not, for God took him."

TOLMIE—In loving memory of William Fraser Tolmie, who passed away March 14, 1926.

Days of sadness still come o'er us,
Sacred tears so often flow,
But our memory keeps him near us,
Though he died four years ago.

No one knows how much we miss him,
Only those who have lost can tell
Of the grief that's borne in silence
For him we loved so well.

Ever remembered by his sorrowing wife, Cecelia Tolmie, and stepdaughters.

6 FUNERAL DIRECTORS

HAYWARD'S B.C. FUNERAL CO., LTD.
Established 1867
734 Broughton Street, Victoria, B.C.
Phones: 2235, 2236, 2237, 6121L

SANDS FUNERAL CO.
Office and Chapel: 1612 Quadra Street
Phones 3306, 6035 and 7446L

THOMSON & FETTERLY'S FUNERAL HOME
1625 Quadra Street
Phone 498—Night and Day

McCALL BROTHERS
"The Floral Funeral Home"
Johnson and Vancouver Sts. Phone 383

S. J. CURRY & SON
Morticians and Funeral Directors
It is our aim to assist the bereaved family in every way possible. Personal direction given to every detail.
Office and Chapel Phone 940
Opposite New Cathedral Day or Night

7 FLOWERS

SAVORY'S—WEDDING BOUQUETS, DESIGNS, etc. Phone 1024. 1421 Douglas.

WOOD'S FLOWER SHOP, 1605 DOUGLAS. Cut flowers and designs. Phone 1120.

7A FUNERAL DESIGNS

BALLANTYNE BROS., LTD.
Cut Flowers and Designs
645 Fort Street Phone 304
Greenhouses: North Quadra Street

8 MONUMENTAL WORKS

STEWART MONUMENTAL WORKS, LTD. Take No. 6 or 7 street car to works, 1401 May Street. Phone 4917.

8A FUNERAL SERVICES

A SPECIAL DYEING SERVICE — GARMENTS dyed black at short notice and returned with utmost dispatch. Phone 8080 or 717. New Method Laundries, Ltd., Dyers and Cleaners.

10 COMING EVENTS

ANNUAL ST. PATRICK'S DANCE, Books Hall, Saturday, March 15. Minnis' Orchestra. Admission 50 cents.

BIG FROLIC AND DANCE IN A.O.F. Hall, Cormorant Street, on Wednesday, March 26, 8.30 p.m. to 1 a.m. Ozard's Orchestra. Spotlight dancing. Admission 50 cents.

BRIDGE AND DANCE AT THE ELKS' Club, March 17, at 8.30 p.m. Good scrip prizes. Admission 50 cents.

BRIDGE AND FIVE HUNDRED, MARCH 18, 8 o'clock, Conservative Rooms, Campbell Building. Good prizes. Auspices Victoria Conservative Association. Admission 50 cents. Refreshments.

CENTRAL SCHOOL BOYS' CONCERT and smoker, Chamber of Commerce Auditorium, Friday, March 14. tickets at Sylvester Feed Co., 709 Yates St., 50 cents. A few left hung up.

DANCE, CANADIAN LEGION, PRO Patria Branch, 625 Courtney Street, every Wednesday, 9 to 12. Findlay's orchestra. Refreshments. Admission 25c.

DANCE—SONS OF CANADA HALL, every Saturday night, 8.40 to 11:40; Charley Hunt's orchestra. Admission 25c.

J.B.A.A. DANCE, CLUB HOUSE, GORGE, Saturday, March 15, 9.30 p.m., novelties; special prizes for ladies; refreshments. Admission 75 cents.

OPENING DANCE, HAMSTERLEY LAKE side, Saturday, March 15, at 9.15, and every Saturday. Ozard's five-piece orchestra. All polished and waxed floors, no dust. Microphone pickup redoubles orchestra.

RUMMAGE SALE—RUMMAGE SALE TO be held at Prior's old store, cor. of Government and Johnson, Saturday, March 15.

ST. PATRICK'S DAY DANCE, MARCH 17, in the A.O.F. Hall, auspices of Pro Patria Branch, Canadian Legion. Prizes for best national Irish costume, lady and gentleman. Tickets, 50c, including refreshments, obtainable at 625 Courtney Street. Dancing 9 to 1. Findlay's orchestra.

ST. PATRICK'S DANCE, IN A.O.F. HALL, Friday, March 14, at 9 p.m., auspices Knights and Dames of the Thistle. Old-time dances and other novelty features. Findlay's orchestra. Refreshments. Admission 50c.

W.A. TO CANADIAN LEGION, PRO Patria, whist drive tonight, 8.30; 25c, good prizes; 625 Courtney.

WELSH SOCIETY WHIST DRIVE, SATurday, March 15, 1414 Douglas; admission 25 cents, good prizes.

13 WANTED—MALE HELP

BOY—ABOUT SIXTEEN, TO ASSIST on poultry farm, $16 and board. Box 5796 Colonist.

BOY WANTED WITH WHEEL, STEADY work, apply Stocker's Express Co. Ltd., 1008 Blanshard Street.

ENGINEERS TAUGHT FOR CERTIFIcates, steam, Diesel. Winterburn's School, Central Bldg.

THE J. R. WATKINS COMPANY
HAS AN EXCEPTIONALLY FINE OPENing in the city of Victoria for a real live man to handle the sale and distribution of its products, selling direct to the consumer and serving hundreds of satisfied customers. This is a real opportunity for someone who wants to get in business for himself and who wants to make a good income. For further information apply 676 Hornby St., Vancouver, B.C.

LIFE INSURANCE COMPANY HAS OPening for live man to act as district agent in Victoria. Must have good references and be able to produce business. Give particulars in first letter. Box 5706, Colonist.

SPORTING GOODS SALESMAN — ONE thoroughly experienced in this line. Permanent position, splendid opportunity for energetic man. Box 5746, Colonist.

WANTED — YOUTH FOR GENERAL office work, must be quick and willing. Apply in first instance, giving full information to Box 5799 Colonist.

WANTED—HELP ON POULTRY FARM. $25 a month and board; A. Fleischer, Box 182 Duncan.

JOHN WOOD
Vocational and Technical Adviser
Agent for
International Correspondence Schools, Canadian, Limited.
709 Yates St. Phone 4116; Res. 8720L

14 WANTED—FEMALE HELP

AUCTION AND CONTRACT BRIDGE Studio Linden Avenue, phone 822.

A WOMAN FOR GENERAL HOUSEwork and cooking. Phone 6848L.

A GIRL OR ELDERLY WOMAN TO work part time, $20 per month; reply giving phone number. Box 595 Colonist.

GOOD COOK-GENERAL, END MARCH, good wages. References required. phone 8354Y, 2 p.m. or after 5.

LEARN BEAUTY CULTURE. ENROLL Victoria Hairdressing College, only school in Victoria. We prepare for the B.C. Board of Examination, low fee, terms. 114 Woolworth Building.

RELIABLE HELP, LIGHT DUTIES, IN return for rooms. Box 5763, Colonist.

WANTED IMMEDIATELY, EXPERIenced house parlor maid, apply morning. Mrs. F. B. Pemberton, Mount Joy, Foul Bay Road.

WANTED — YOUNG LADY OVER eighteen for store, apply E. A. Morris, Ltd.

WANTED—MIDDLE AGED WOMAN OR widow with child, school age, for country. Cottage and farm produce provided. Small wage for few hours' work every day. Apply Box 5764, Colonist.

WANT A WOMAN FOR LIGHT HOUSEkeeping. Box 5709 Colonist.

17 SITUATIONS WANTED—MALE

A. J. GREGG, HOUSE WINDOWS cleaned, 6 cents each, outside. Phone 2456.

CARPENTER, 50 CENTS HOUR, HOUSE repairs, roofwork, etc. Phone 7359O.

EXPERIENCED STICKERMAN WANTS work. Apply 936 Balmoral Rd., Victoria.

EXPERT PRUNING OF ROSES AND trees. Phone 4222.

HANDYMAN, DO ODD JOBS BY THE hour. Phone evenings 6598R.

HANDYMAN, 28, REQUIRES STEADY employment, would take odd jobs, repainting houses, fences, etc. 50 cents per hour. Phone 1275R.

MARRIED MAN, QUALIFIED, MECHANical, steam and internal combustion engineering, open for engagement. Box 5789 Colonist.

TIM KEE, CHINESE EMPLOYMENT agent, 1815 Government Street, phone 811.

UPHOLSTERING, FURNITURE REpairing, blinds, carpets and linoleum relaid, phone evenings 4030Y.

WANTED—BY MARRIED MAN, POSItion anywhere driving truck or tractor, experienced. Box 5537, Colonist.

YOUNG MAN, STENOGRAPHER, WISHes position in city or outside, four years' experience, best references. Box 5748, Colonist.

YOUNG MAN, PIANIST, SEEKS EVEning engagements: accompaniments, orchestra or dance music. Phone 2113R.

17A PAINTERS AND DECORATORS

PAINTING, PAPERHANGING, KALSOmining, work guaranteed. Phone 8586R3 and save money.

17 SITUATIONS WANTED—MALE (Continued)

17B SHINGLING, CHIMNEY SWEEPING

FRED WILLIAMS & SON — CHIMNEYS swept, gutters cleaned. Phone 3460.

17C CARPENTERS AND CONTRACTORS

ALTERATIONS, HOUSE RAISING, foundations, roofs repaired, reshingling. Estimates given. 7278. O. Reagan.

ALTERATIONS, BUNGALOWS, GARages, shingling. K. P. Irving. 4207.

CONCRETE AND CEMENT WORK, foundations, basements, sidewalks. Briar & Fryer, phones 7624X3 and 8739X.

IF YOU WANT A CARPENTER, PHONE secretary of local union, 617.

BRICK AND CONCRETE WORK
YES! WE WILL GIVE YOU A PRICE on chimneys, press brick or tile mantels, concrete walls and floors, sidewalks in concrete or tar or oil treated. Phone 3258.

17E GARDENERS

LAWNS, ROCK GARDENS, LANDscapes constructed. T. Nowes. Phone 4223. Estimates free.

PRACTICAL TREE AND ROSE PRUNing; borders planted. Phone 6909.

18 SITUATIONS WANTED—FEMALE

COOKING AND LIGHT HOUSEWORK wanted by young girl; three and one-half years in last place. Box 4352, Colonist.

JAPANESE LADY WANTS HOUSEWORK by day; phone 4499L2 after 5 p.m.

RELIABLE WOMAN WANTS DAILY housework or minding children, afternoons; hours, 9 to 2. Phone 8104X2.

TRAINED NURSE, MARRIED, EXPERIenced traveler, desires escort invalid or child in return fare, England, available now. References. Tagg, 1286 Haro Street, Vancouver, B.C., phone Douglas 1493Y.

WANTED—POSITION AS CHILDREN'S nurse or mother's help, no cooking. Phone 7229L.

21 PERSONALS

A PERMANENT WAVE ON THE REAListic machine means certain success. $10, no extras. Freer's, 740 Fort Street, phone 1519.

A TURKISH BATH WITH MEDICAL massage; benefits rheumatism, sciatica, neuritis, etc. 732 Yates. Phone 1764.

A THERMODAIRE WILL KEEP WATER hot, day and night, at small cost; sizes 15 to 500 gallons. Now on display at 927 Fort Street. Phone 3711.

ARE YOU PARTICULAR ABOUT HAVing correctly printed wedding stationery? Consult the Colonist Printing Department. Phone 197.

DO NOT OVERLOOK YOUR WEDDING invitations till the last minute. You will be pleased with our work and our prices are reasonable. The Colonist Job Printing Department, phone 197.

EXPERT MARCEL, 50C. MRS. HALL, 430 Boleskine Road. Phone.

ECZEMA, ITCH, PIMPLES, PSORIASIS, piles, ulcerated legs. Try George Lee's Old Chinese Eczema Remedy. 1501 Government Street.

ENGLISH COUNTRYSIDE TEAS, WITH Devonshire cream, at Hamsterley Lakeside. Cosy fireside tearoom at Elk Lake.

FOR RAWLEIGH PRODUCTS PHONE Chris Wade, 1425 Fort Street, 4806.

IF YOUR WATCH DOES NOT GIVE satisfaction, bring it to the "Watch Bench." Mainspring, $1; cleaning, $1. Reading glasses, horn-rimmed, $2.50. 1320 Broad Street.

MADAME OLIVIA, CLAIRVOYANT, front suite, 725½ Fort St. Phone 1396.

MISS VAN BECKER, LATE OF HARRIson Hot Springs, gives Turkish baths, also receives or visits patients for massage. 732 Yates St. Phone 1764.

MENZIES NURSING & CONVALESCENT Home. 130 Menzies St. Phone 4926.

MARCEL AND HAIRCUT IN YOUR home; experienced operator. 4061R1.

OPENED ON BURNSIDE AND DOUGlas, a hairdressing parlor. phone 3584O.

OLD GOLD AND SILVER BOUGHT, also diamonds. Watches and clocks repaired at moderate prices at Stoddart's, 1113 Douglas Street, opposite Spencer's.

"RESTHOLME" — MRS. C. WOODS, graduate nurse. 1424 St. Patrick St., Oak Bay. Phone 2442. Late 705 Cook St.

RAWLEIGH'S GOOD HEALTH PRODucts—1112 Government Street. Phone 5974, residence, 3457R.

SYLVIA HOLLAND, PORTRAITS — SPEcial sittings for children and animals. Life class Wednesday, 2 p.m. Phone 6266L.

£1 REWARD
TO ANY PERSON GIVING PRESENT ADdress of Arthur Boulton, formerly Nuneaton, Warwicks, Eng., late No. 9886 Canadian Army, last heard of Victoria, 1921. Sought by daughter, Edith Annie Boulton, c/o Mrs. Lee, Castle Road, Hartshill, Atherstone, Warwicks, England, or communicate with City Police, city.

VICTORINE POLISH, HARD WORK will abolish. Phone 5015Y.

YOUR PROBLEMS SOLVED BY APplied psychology, psychoanalysis and vocational guidance, international expert, apply Mobius Studio, Balmoral Hotel, 1109 Douglas, phone 3760.

22 TO EXCHANGE—MISCELLANEOUS

WILL EXCHANGE VALUABLE ARTISTS' proof engraving for mining shares. Box 5726, Colonist.

23 EDUCATIONAL

B.C. DRAMATIC SCHOOL—ELOCUtion, Public Speaking. First and best. We get results. 4301R and 620.

COACHING IN PUBLIC SCHOOL SUBjects by qualified teacher. Box 5596, Colonist.

ENROLL TODAY
AT SPROTT-SHAW SCHOOL
COURSES — Commercial, Stenography, Secretarial, Civil Service, Clerical, Radiotelegraphy, Preparatory. Complete equipment, competent staff, individual instruction, positions for graduates.
James H. Beatty, Manager
Sprott-Shaw Building, 1012 Douglas Street
Phone 928

ROYAL BUSINESS SCHOOL, OVER Angus Campbell's, Government Street, phone 8244, principal, Miss Sayer (late teacher New Era Business School). Shorthand, Typewriting, Office Training.

NEW ERA BUSINESS SCHOOL
Hibben-Bone Building Phone 2892
Shorthand, Typewriting, Full Commercial Courses
Preparation for All Civil Service Exams.
Day and Evening Classes
Dominion Civil Service Exams., April 1 and 2

SHORTHAND SCHOOL, 1011 GOVERNment Street. Business subjects, thorough tuition. E. A. MacMillan, principal. Phone 374.

THE STANDARD SCHOOL OF STENOGRAPHY AND TYPEWRITING
G. M. DICKSON
MT. DOUGLAS BLK., OAK BAY JUNCTION
TELEPHONE 3533

VICTORIA SCHOOL OF EXPRESSION
Public Speaking, Elocution, Plays, Singing. Preparation for Festivals.
MRS. WILFRID ORD, F.T.C.L.
1005 Cook Street Phone 329

ART

COMMERCIAL ART SCHOOL, 738 YATES Street (over Herman's). Phone 73.

24 MUSIC

ATTFIELD—MANDOLIN, BANJO, GUItar. B.C. Academy. Ph. 2647-5086Y.

BANJO, MANDOLIN, GUITAR AND ALL stringed instruments taught by W. G. Plowright, 1115 Broad Street. Phone 1683. Res. phone 8625R1. Hours, 1 to 8 p.m., Saturday 9 to 1.

HENRY McCLEARY, A.T.C.L., TEACHer's diploma, Trinity College of Music, London. Piano, singing, harmony, private class instruction. Mahon Bldg. Ph. 2138.

MRS. B. TULLY—PIANO, UKULELE, BANJUKE, Etc. 2936 Orillia Street, Gorge Park. Phone 3943.

Double Service in Want Ads

You can telephone your answers as well as your classified advertisements to The Colonist. Readers are often interested in Want Advertisements that do not carry the names or addresses of advertisers, but a Colonist box number. For the accommodation of those readers who find it inconvenient to write an answer, and to serve the advertiser better, we will take replies to Box Numbers over the telephone.

The Colonist service is available from 8 a.m. to 10 p.m., excepting Sundays. Phone 11.

24 MUSIC (Continued)

OPENING FOR A LIMITED NUMBER OF pupils for the pipe organ. Apply to Paul Michelin, organist, Capitol Theatre.

24A PIANO

DR. J. E. WATSON, ELEMENTARY AND advanced lessons piano, harmony. Many successes 1929, Toronto A.B., McGill. 1002 Fort Street. Phone 1029.

MISS FOX, TEACHER OF PIANO, 1140 Burdett Avenue. Phone connection.

MISS MOORE, L.A.B., PIANO—MODERN methods, assured progress. Specializes with children and adult beginners. Classes for "Little People," toy band, etc. Low fees. 1520 Fort, 2344, 2 to 6, Saturdays, 9 to 12.

SPECIAL INSTRUCTION IN THEORY. Elsie Snider. Phone 2647, 4735L.

24B VIOLIN

ERNEST SEMPLE, VIOLINIST AND teacher. Studio phone 2647; res. 2198.

IRENE BICK, STUDIO OF VIOLIN, 634 Michigan Street. Phone 7537O.

25 DANCING

ALL THE LATEST STEPS IN BALLROOM DANCING. PHONE 5124L2.

JOSE PARRINGTON CONCERT HALL, Crystal Garden. Phone 2297.

28 DRESSMAKING

CHOKERS, FURS, REMODELED, MODerate charge. Phone 4165.

DOROTHY LENNARD, FROM LONDON, England, dressmaking, alterations a specialty. 634 View Street. Phone 2903.

29 LOST AND FOUND

ATTENTION — S.P.C.A. SUGGESTS that your lost dog may be at the pound.

LOST—PET DOVE, FERNWOOD DIStrict; finder return to 2206 Sayward Avenue.

LOST—AIREDALE TERRIER, "CHUM"; reward, alive or dead. Phone 968.

LOST—PURPLE SILK AND LINEN UMbrella, with amber handle, in Haultain Blue Line bus, Saturday evening. Phone 6321Y.

LOST—MONDAY, COR. GORGE ROAD and Rock Bay, Airedale pup, four months old. Return 515 Ellis St. Reward.

LOST—PEARL PENDANT AND CHAIN, IN city centre. Phone 6436R.

LOST—BY WORKING GIRL, PART OF salary. Phone 7300. Reward.

LOST — GOLD BROOCH, CORAL SETting, between Centre Road, Chambers and North Park Streets. Please phone 6539Y after 4 p.m.

LOST — RIGHT-HAND BROWN KID glove, in or near Empress Hotel. Phone 6313Y.

30 TIMBER

TIMBER FOR SALE. GIRDWOOD & CO., Pemberton Bldg.

31 MONEY TO LOAN

AGREEMENTS AND MORTGAGES PURchased. Money to loan. Foot & Manzer, Barristers, Bank Nova Scotia Bldg.

MONEY TO LOAN AT CURRENT RATE of interest. Strictly confidential, quick decisions, reasonable charges. P. R. Brown & Sons, Ltd., 1112 Broad Street. Phone 1076.

MONEY TO LOAN ON FIRST MORTgage. Swinerton & Musgrave, Ltd., 640 Fort Street.

MONEY TO LOAN
MONEY TO LOAN ON FIRST-CLASS residential property.
WISE & CO., LTD.
109 Pemberton Bldg. Phone 2641

MONEY TO LOAN
ON IMPROVED PROPERTY AT LOWEST rates. Building loans accepted.
HEISTERMAN, FORMAN & CO.
608 View Street Phone 55

SEVEN PER CENT MONEY AVAILABLE in a limited amount on first mortgages, good improved residential property. The Royal Trust Company, Belmont House, Victoria.

$2000 ON FIRST MORTGAGE, CURrent rates of interest. Rose, vear & Gordon, 212 Union Bldg., phone 6900.

32 WANTED TO BORROW

MONEY WANTED—WE HAVE FOR disposal some very choice first mortgages of $400, $500, $750, $1,000, $1,600 and $2,000, respectively, at the current rate of interest. If you have idle funds we shall be very pleased to show you our offerings. P. R. Brown & Sons, Ltd., 1112 Broad Street. Phone 1076.

34 FIRE INSURANCE

FIRE INSURANCE FIRE INSURANCE
FIRE INSURANCE. Let us quote you rates in the "Wawanesa" and "Trans-Canada," both Canadian NONBOARD companies of indisputable financial standing. Robert Grubb & Co., 1112 Government Street, Victoria.

37 MISCELLANEOUS

ASKEY'S FISH MARKET, 624 YATES Street. Phone 3619. Our boats are arriving daily with heavy supplies of live fish, prices coming down.

AUTO TRUNKS BUILT TO FIT YOUR car. Loose covers for cars a specialty. Furniture repairs and upholstery. Victoria Auto Trunk Works, 2013 Oak Bay Avenue. Phone 8186.

ALL YOUR TRASH WILL BRING YOU cash, such as rags, bottles, also tools, stoves, furniture, or anything else. We call anywhere and pay best prices. Phone 8188.

ESTABLISHED 1908
MAILING LISTS—We have three selected mailing lists of Victoria and can procure mailing lists of wealthy residents of Vancouver, Seattle, Tacoma, Portland, San Francisco, Los Angeles and Pasadena, etc.
We Plan, Prepare and Complete Mail and Newspaper Advertising
NEWTON ADVERTISING AGENCY
604 Fort Street Phone 1915

SAWS, ALL KINDS, FILED, SET, gummed, etc. Phone W. Emery, 1867 Gladstone Avenue.

38 TO RENT—MISCELLANEOUS

FOR RENT—STORE, NORTH DOUGLAS Street, from March 1. F. M. Russell, 112 Pemberton Bldg.

LARGE STEAM-HEATED STORE IN Fawcett Block, corner Douglas and Kings Road, $20. Apply Foot & Manzer. Phone 315.

STEAM - HEATED STORE, FAWCETT Block, corner Douglas and Kings Road, $20. Apply Foot & Manzer. Phone 315.

STORE TO RENT—1017 COOK. APPLY 1021 Cook, at Suite 4.

40 FOR SALE, MISCELLANEOUS

40C FUEL

DRY MILLWOOD, INSIDE WOOD, kindling and cordwood; right prices. Phone 1995, A. Vowles.

40 FOR SALE, MISCELLANEOUS (Continued)

100 LBS. SACK COAL, 75c, DELIVERED. Phone 137 or 138.

40D FURNITURE

BEAUTIFUL WALNUT BUFFET. PHONE 7816L.

FOR SALE—ANTIQUE OAK SETTEE and Adam chair, several paintings and a Bovery print. Phone 4161Y.

WE SELL TO SATISFY
British Furniture Mart. 745-747 Fort St.

40E MUSICAL INSTRUMENTS

ACCORDION, $10; BANJO AND CASE, $35; E flat horn, $15; trombone, $17.50; violin, $7.50. Hickling, 741 Pandora.

'CELLO, EXCEPTIONALLY FINE TONE, real solo instrument at sacrifice; 1743 Fort Street. Phone 7995L.

CONN SAXOPHONE, C MELODY, COMplete with case, etc. Snap, $67. Box 5693 Colonist.

VICTOR
RECORDS AND RADIO
MUSIC DEPT.
DAVID SPENCER, LTD.

Before You Choose That
USED PIANO
Be sure to see our big selection of extraordinary bargains. Such well-known makes as Chickering, Mason & Risch, Broadwood, Kroeger, Gerhard Heintzman, in perfect condition and fully guaranteed.
On Terms, Priced From
$75
DAVIS & KING, LTD.
717 Fort Street Phone 711

40F RADIO

ALMOST NEW SCREEN-GRID LOWBOY (cost over $200), $135. Phone 7762X.

AERIALS ERECTED; RADIO REPAIRS. Phone W. H. Brakes, 859 Queens Ave.

BATTERIES AND TUBES TESTED FREE. Estimates for radio repairs. Phone, W. H. Brakes, 859 Queens Ave.

CREDIT NOTE FOR SALE ON NEW radio. If you intend to purchase a radio, investigate this and save $25. Box 5722, Colonist.

EXPERT RADIO SERVICE. ALL TYPES and models of radio sets repaired. Silver-Marshall Service Station; operator, E. P. Siddall, 320 Moss St. Phone 2396.

ELECTRIC RADIOS FOR HIRE, BY THE week or month. 981 Johnson Street, phone 735.

GET A GOOD SECONDHAND RADIO AT a very fair price. All guaranteed. Call and see for yourself. S. Goucher, 795 Yates Street.

NOISE ELIMINATORS—FOR SUCH APparatus as oil burners, refrigerators, vibrators, etc., price $6.50. Crowther Bros., 654 Yates Street.

TWO POPULAR SETS AT POPULAR PRICES
RADIOLA "46," SCREEN GRID ... $211.75
STEINITE LOWBOY $219.50
MURPHY ELECTRIC CO.
722 Yates Street

ROGERS ELECTRIC RADIO, JENSEN dynamic speaker; $135; a snap. Box 6451 Colonist.

RADIOLA "33," BEST ELECTRIC RADIO on the market, 1930 models, $111.60, on easy terms. We have a few used electric sets from $65 up, complete, on terms. Victory Cycle Works, 581 Johnson Street, phone 735, opposite Red Cross Workshop.

RADIOLA "33," ELECTRIC, 1930 MAKE, $95. Box 5236, Colonist.

STEWART-WARNER CONSOLE MODEL, screen-grid, full dynamic speaker, $195; late model. Box 5240, Colonist.

SEE OUR WINDOW FOR
REAL BARGAINS IN
USED RADIOS
RADIO-LECTRIC, LIMITED
635 Fort Street Phone 3111

40H NURSERY STOCK, PLANTS, ETC.

ASPARAGUS SPRENGERI, FINE BUSHY plants, ex., 8-inch pots $5 per 100. Oak Bay Nursery, Meadow Place.

GLADIOLUS — OVER 200 OF THE world's best varieties to select from. Price right. Catalogue on request. F. G. Brown, R.R. 3, Victoria, B.C., or 37 Public Market.

10,000 GLADIOLI, NAMED VARIEties, large bulbs, at half usual prices. Send for price list. Mixed varieties, 3 dozen, $1. J. Cambrey, Lake Hill P.O., Saanich. Phone 3341R1.

40K BICYCLES AND MOTORCYCLES

FOR SALE — ENGLISH 3-SPEED bicycle, perfect running order, completely equipped; phone 3330L.

IT'S EASY TO OWN A BICYCLE—$5 down and $6 per month. Expert bicycle repairs; thirty years' experience. Victory Cycle Works, 981 Johnson Street. Phone 739.

40L STOVES AND RANGES

FOR SALE—CANADA PRIDE RANGE, six-hole, good condition. Phone 5604Y2.

IF BOILER, COIL OR WATERFRONT leaks, phone 2163 or 1628 for prompt attention. Carter's Stove Store, 822 Fort.

LARGE MOFFAT GAS RANGE, EXCELlent condition. 731 Vancouver Street.

RANGE CASTINGS FOR ALL MAKES of ranges. B.C. Hardware. 716 Port St.

RANGES—$2 PER WEEK. PHONE 4689. 716 Pandora Avenue. Sole agents for Findlay Ranges. McClary repairs.

40M GOAT DAIRIES

GOATS' MILK DELIVERED IN OAK BAY and district. C. H. Unwin. Phone 7507X2.

40X MISCELLANEOUS

ALL BLACK SOIL, CLAY, MANURE, rock, cinders; delivered. Phone 168.

ALL MAKES VACUUM CLEANERS REpaired. 718 Yates. Phone 633.

BANJO-MANDOLIN AND CASE, $12.50; portable gramophone, $6.75; large telescope, $5.50; 8-volt storage batteries, $4.50; shotgun, 12-gauge, S.B., $8.75; tennis racquets, $3.75; fishing rods, $2.75; Dunlop tires, $1.45; boys' bicycles, $12.50; gent's bicycle, $15; new Gillette razors, 75c; 201A tubes, $1.25; 5-tube King radio, $25; late style spectacles, to fit any sight, $3.75. Big stock of radio parts to be sold at any price. Jacob Aaronson's New and Second-Hand Store, 581 Johnson Street. Phone 735. Opposite Red Cross Workshop.

BLACK GARDEN LOAM, CLAY, SAND, cinders, gravel, manure, delivered anywhere. Hauling, grading, fencing, etc. Phone 7225L2.

Estd. 1908 Oldest Adv. Agency in B.C.
"Advertising is to business as steam is to machinery"
TO REAP
YOU
MUST
PLOUGH—
To
reap
the
harvest
of business
you must
PLOUGH
with
Mail or
Newspaper
Advertising,
or both
Whether you
are in
a small
or big
way of
business
we have
the "plough"
ready at
a moment's
notice.
NEWTON
ADVERTISING
AGENCY
Mail and Newspaper Advertising
Multigraph and Mimeograph Circular Letters and Postcards. Addressing. Mailing.
Mail Advertising Planned, Printed and Mailed.
Suite 1, 604 Fort Street Phone 1915

40 FOR SALE, MISCELLANEOUS (Continued)

BOATS, LADDERS, PARK SWINGS, dog kennels, chicken houses. Jones Bros., 827 Fort Street. Phone 1693.

BOOKS! BOOKS! BOOKS! THOUSANDS to select from at the British Furniture Mart, 745-747 Fort Street.

BURN ROCKGAS—COOKING, LIGHTING, HEATING, ANYWHERE. 965 YATES STREET.

ELECTRIC WASHER, FIRST-CLASS shape, $55. 718 Yates. Phone 633.

FOR SALE—SIX-HOLE RANGE, 2 BEDsteads and springs. Phone 9136L.

FOR SALE—LIME-SULPHUR SOLUTION guaranteed 32 1-2 degrees Beaume test, gallons, halves and quarts. The Staneland Company, Ltd., 840 Fort Street.

FOR SALE—SWEEPER-VAC VACUUM cleaner, complete with attachments, good as new, $30. phone 1450.

FOR SALE — JOHNSTON'S ELECTRIC floor polisher, perfect condition, $20, phone 1450.

FOR SALE — DAYTON COMPUTING scales, 30 and 30 pounds, also two large ice boxes. Robert Day, 646 Cormorant, phone 1917.

FOR SALE—NEW LIGHT TRAILER; $15. Phone 5172L.

SLIGHTLY USED HOOVER VACUUM cleaner, with all attachments, $50. Phone 3625R.

STOVES AND RANGES, MANY MAKES. We repair and install coils, waterfronts, parts, boilers, etc. Southall's Stove Exchange, 752 Port Street. Phone 4239.

WIRE, 12-GAUGE, GALVANIZED, FOR berry growers, in rolls of approx. 100 lbs., 4c per lb. Victoria Contracting & Fencing Co., Ltd. Phone 2608.

3 POUNDS OF SCOTCH AND BUDweiser malt, 1 packet hops, 3 lbs. Demerara sugar, 1 yeast cake—all for $1. Delivered anywhere. Hill's Grocery. Phone 137 or 138.

41 WANTED—MISCELLANEOUS

ABSOLUTELY HIGHEST PRICES PAID for rags, bottles, tools, stoves, furniture, or anything you wish to dispose of. We call anywhere, any time. Phone 6166.

ANTIQUES, OLD GOLD, DIAMONDS. Best cash prices. Strictly confidential. Ross, 1013 Government Street.

ATTENTION—BEST CASH PRICES FOR BOTTLES, RAGS, FURNITURE AND JUNK OF ALL KINDS. WE CALL. PHONE 1906.

MRS. JOWITT, 821 FORT STREET, buys and sells ladies' and gents' high-class discarded clothing, antiques of all descriptions. Best prices paid. Phone 2134.

ODDY'S, 857 FORT STREET—WE BUY good class furniture, china, silver, old jewelry and brassware. Good prices paid. Phone 2653.

PHONE 401—WE BUY GOOD DISCARDed clothing, household linen, china, silverware, jewelry. Best prices paid. We call. Shaw & Co., 735 Port Street.

PHONE 6166—We PAY BEST PRICES for bottles, rags, tools, stoves, furniture or anything else you wish to dispose of. We call anywhere, any time. Try us.

VICTORIA JUNK AGENCY CO.
1316 Wharf St. Phone 1336.
Largest buyers of metals, sacks, iron, rags, bottles, pipe, machinery, tools and furniture. Phone calls promptly attended to anywhere.

WANTED—SECOND-HAND FURNITURE, antiques, sporting goods, etc. Calls promptly attended to. 734 Fort. Phone 6141.

WE CALL AND COLLECT WASTE paper. Phone 7343L. 511 Johnson.

47 ROOM AND BOARD

ABERDEEN HOTEL, 941 McCLURE. Transient and residential; central. Running water in rooms. Phone 1018O.

COMFORTABLE ROOM AND BOARD IN private home, for business man. 912 Heywood Avenue. Phone 2729L. Garage.

LARGE FRONT ROOM SUITABLE FOR two; terms reasonable, home cooking. 426 Vancouver.

PALL MALL HOTEL: MODERN ROOMS; home cooking. Phone 1546O.

PLEASANT ROOM, PRIVATE HOME, meals if desired; close in. Phone 9063L.

SMALL, CHARMING HOTEL, OSBORNE Court, 817 McClure Street. Miss Ewing. Tel. 3973.

THE MAPLES, 1306 YATES—SELECT board and residence; hot water heat; garage. Phone 7878L.

WANTED—TWO SINGLE YOUNG MEN as permanent boarders, walking distance of town, phone 9003X.

$7 WEEK—ROOM AND BOARD. 788 Hillside Street. Phone 4049X.

48 ROOM AND BOARD WANTED

ROOM AND BOARD IN PRIVATE HOME, quiet, close in, garage convenient. Box 5805 Colonist.

49 ROOMS TO RENT

49A FURNISHED

BROADWAY ROOMS
Clean and Comfortable
75C NIGHT, UP, AND $2.50 WEEK, UP
Corner of Johnson and Broad Sts.

CECIL HOTEL
1332 BLANSHARD STREET
BRIGHT, comfortable modern rooms and bath. Reasonable rates. Phone 3180O.

BRIGHT BEDROOM FOR NURSE OR business lady; breakfast optional. 1044 Pendergast.

JAMES BAY, 969 TORONTO—SELECT warm rooms, kitchenette, garage. 6009Y.

LEICESTER ROOMS, 654 YATES ST., 75c night, $2.60 week up.

LARGE BED-SITTING-ROOM, DOWNstairs, breakfast if desired, private family. Phone 7267R.

NICE FURNISHED ROOM, SUIT TWO students, central. Phone 2668L.

RITZ HOTEL, 710 FORT STREET—COMfortable, fully modern rooms, housekeeping rooms, suites. Phone 51.

ROOMS TO RENT—FURNISHED OR UNfurnished. 132 Wildwood Avenue.

TO LET—FURNISHED ROOM, ALSO garage, at 1953 Oak Bay Avenue.

YALE ROOMS, 711 JOHNSON STREET. Housekeeping and sleeping rooms, steam heat, hot and cold water in all rooms. Rates, $3.50 to $4.50 a week. Phone 8371O.

731 VANCOUVER STREET. SUNNY, attractive rooms, near city. 5460L.

51 HOUSEKEEPING ROOMS TO RENT

51A FURNISHED

APPLY 919 VANCOUVER, GROUND floor suite, also housekeeping rooms.

A LARGE BED-SITTING ROOM, WITH open fireplace, separate kitchenette, also self-contained housekeeping rooms and bedrooms. 1010 Linden Avenue. Phone 8003X.

AT 846 YATES — HOUSEKEEPING room, most central location in town.

A SMALL FURNISHED TWO-ROOMED apartment, bath, $3.50 week. Apply 734 Humboldt.

CLEAN, COSY HOUSEKEEPING ROOMS, near park, city and sea. 1914L. 625 Michigan Street.

CLEAN, COMFORTABLE HOUSEKEEPing rooms, with kitchenette. 1124 Fort.

DELHI HOTEL—HOUSEKEEPING AND single rooms. 617 Yates Street. Mrs. Skelton.

FURNISHED AND UNFURNISHED housekeeping rooms, garage, large garden. Phone 4460.

FURNISHED AND UNFURNISHED, $2 and up. 911 Blanshard. phone 8782L.

HOUSEKEEPING ROOMS, CONVENiences, nice location. 441 Vancouver. Phone 8053L.

LARGE SUNNY ROOM, FURNISHED for housekeeping, $20 month. Phone 3051L.

NICE WARM TWO-ROOM SUITE, ALSO housekeeping room and garage. 1024 McClure Street.

936 COLLINSON—NEWLY FURNISHED, clean housekeeping rooms; close in.

731 VANCOUVER, SUNNY ATTRACTIVE rooms, near city. Phone 5460L.

2-ROOM SUITE, ONE HOUSEKEEPING room, facing south, opposite Cathedral. 810 Courtney Street.

53 FLATS AND APARTMENTS TO RENT

TO RENT

AN INSPECTION OF THE NEW FRANKLIN APARTMENTS, 1325 Franklin Terrace, should satisfy you that we have one of the finest locations in an exclusive part of Fairfield district. Suites fully modern, Frigidaire, private grounds, tennis, flowers. High ground, lovely view. See and be convinced. Rents reasonable. Will furnish if desired. Will lease.

DOUGLAS MACKAY & CO., LTD.
Phone 617 1214 Broad Street

ANGELA
PRIVATE RESIDENTIAL HOTEL
933 Burdett Avenue. Opposite New Christ Church Cathedral
Quiet, comfortable private hotel. Home surroundings.
Single Winter terms from $60 per month, inclusive. Modern suites of bed, bath and sitting-room at reasonable rates for the Winter. PHONE 1611

A BACHELOR SUITE, FULLY FURNISHED IF DESIRED—Can now be obtained in the new De Cosmos Apartments, Upper Yates Street. Exclusive, comfortable, electric refrigerator, radio installation, open fires, gas. Apply managerees or agents.

VICTORIA REALTY & BUILDING, LIMITED.
616 View St. Phone 3038

AT 412 PARRY STREET—THREE-ROOM furnished, bright, sunny apartment.

A SELF-CONTAINED SUITE, CENTRAL. Phone 7893R.

AT BELWIL APTS.—BRIGHT ONE, TWO or three-room suites. Phone 3584O.

A FURNISHED APARTMENT, KITCHEN and bedroom. Close to High School. Phone 4703L.

AT MODERATE RENTS—NICELY FURnished suites. LeRoy Apartments, 503 Montreal.

BEACON HILL PARK, SMALL FURnished flat; 646 Simcoe Street, 2866R.

COMFORTABLE FURNISHED SUITE, private bathroom; suit business couple, central. Phone 6966.

CLEAN, BRIGHT 4-ROOM FURNISHED suite, close in; garage. Phone 2991X.

CLEAN, BRIGHT 4-ROOM FURNISHED suite, close in; garage. Phone 2991X.

CARLTON APTS., 711 PANDORA—FURnished suites, housekeeping rooms.

CYN-DO-MYR — LARGEST AND BEST furnished apartments in the city. Separate entrances. 425 Michigan. Ph. 7053R.

FURNISHED AND UNFURNISHED suites; fireplace, furnace, garage. 1243 Fort Street.

FULLY MODERN, NEWLY DECORATED two-room furnished suites; garage. $20 per month, including light and water. Maynard's Bungalow Court, 785 Hillside Avenue.

FURNISHED TWO-ROOM SUITE, WITH kitchenette to quiet couple, garage, central. Phone 2668L.

GROUND FLOOR OF PRIVATE HOUSE, 5 nice rooms unfurnished, every convenience, reasonable rent. Phone 3652R.

MARINE CHALET, OAK BAY — VICtoria's finest furnished apartments, steam heat, electric refrigeration; near beach, car line and golf links. Phone 2756.

NEWLY FURNISHED TWO-ROOM suite; bath; garage. Apply Shell Station, Gorge Road, near Government.

RICHMOND COURT APARTMENTS, quiet, attractive; adults only. Apply Janitor.

STANLEY APARTMENTS, 340 LINDEN Avenue—Sunny, well-heated suite.

SEACROFT — A BEAUTIFULLY FURnished sea view, all-electrical apartment; vacant March 21, garage. Phone 1062.

SCOTT APARTMENTS
Furnished and Unfurnished Suites
NEXT DOOR TO EVERYTHING IN TOWN

THE BEVERLEY HOTEL APARTMENTS, 724 Yates Street. Second to none for a permanent or transient home. We specialize in light housekeeping rooms and suites, but also have nice bedrooms. Light, heat, gas, hot water and elevator service inclusive. Come in and see us—'twill be a pleasure to show you around; you will incur no obligation.
Managed by Jas. A. Griffith. Phone 2982.

UNFURNISHED FLAT FOR RENT, $17 month, including light, water, fuel. Box 5757, Colonist.

UNFURNISHED FLAT OR ROOMS, 132 Wildwood Avenue, Foul Bay.

WARM, SELF-CONTAINED SUITE, ALL home comforts. Apply 1721 Quadra.

3-ROOM FLAT, CLOSE IN, HEATED; furnished or unfurnished. Phone 7777L.

54 FLATS AND APARTMENTS WANTED

3 TO 4 ROOMED SUITE PARTLY FURnished, close in; Box 5786 Colonist.

55 HOUSES TO RENT

55A FURNISHED

HILLSIDE AVE. — SEVEN-ROOM furnished house, now available	$30.00
CATHERINE ST.—Seven rooms, four bedrooms, furnace, good condition; available March 15	$40.00
MITCHELL ST.—Six-room bungalow, three bedrooms, furnace, now available	$45.00
TRANSIT ROAD—Six rooms, three bedrooms, garage, electric range and water heater; now available	$100.00

If you are looking for a house to rent, furnished or unfurnished, call and see our listings.
PEMBERTON & SON
625 Fort Street Phone 388

CHARMING, SECLUDED NEW STUCCO bungalow with handsome living-room, three bedrooms, bathroom and extra toilet; hot water heat, oak floors, garage. To let fully and well furnished at $100, from April 1. Real estate department, The Royal Trust Company, Belmont House.

CADBORO BAY—FURNISHED MODERN cottages, rooms; board reasonable. Phone 8396Y1.

FIVE-ROOM BUNGALOW, FURNACE, gas, garage. Opposite park, near sea. 956 Heywood Ave. Phone 8464L.

FOR RENT—PARTLY FURNISHED 3-room cottage, $12, garage. 1523 Belcher Ave.

HOUSES, FURNISHED OR UNFURnished, for rent or for sale, on easy terms. Fred M. Russell, 112 Pemberton.

JAMES BAY—FOR SALE, CHEAP, FURniture of 6-roomed house, low rent. Immediate possession. Box 5710, Colonist.

MOSS—COMFORTABLE HOME, EIGHT rooms, fully furnished, cemented basement, furnace, phone 5633O.

OLIVER STREET, OAK BAY—SEVEN-roomed semi-bungalow, fully furnished, garage; rent $55 per month. Rosebery Avenue—Six-roomed semi-bungalow, rent $40. Balmoral Road, near Camosun Street—Six rooms, rent $40. Robert Grubb & Co., 1112 Government Street, Victoria.

HOME TO RENT—FULLY FURNISHED
OAK BAY, NEW STUCCO BUNGALOW, 5 rooms, 2 bedrooms, dinette, all modern features; radio, garage, view of water, fully furnished, linen, silver. $65.
CHRISTY, HALL & CO., LTD.
640 Fort Street

QUEENS AVE., 8 ROOMS, FURNISHED. Close to school. Available March 28 to December 2. Rent, $25. Swinerton & Musgrave, Ltd., 640 Fort Street.

SIX-ROOMED FURNISHED HOUSE, GARage and garden, Fairfield. Phone 8369R.

TO RENT—6-ROOM HOUSE, WITH GARage, clean and newly decorated. 918 Kings Rd. Rent, $20. Phone 4121.

TO RENT — FIVE-ROOM FURNISHED house, including dishes, bedding and linen, also the use of 20 laying hens, large grounds, in choice locality, Lampson Street. Immediate possession if required, will be decorated throughout for right tenant, at $45 per month. W. J. Gilliland & Co. Phone 9592.

TO RENT
WE HAVE THREE MODERN STUCCO BUNGALOWS, fully furnished, with all modern conveniences, and in most desirable localities, with magnificent views. The rentals $100, $75 and $65 per month, respectively.
GILLESPIE, HART & CO., LTD.
611 Fort Street Phone 3040

55B UNFURNISHED

BEAUTIFUL SURBURBAN HOME, 8 rooms, all modern, one acre grounds. Nicely situated. Will rent to reliable tenant. See Swinerton & Musgrave, Ltd., 640 Fort Street.

55 HOUSES TO RENT (Continued)

FIVE OR SIX-ROOM HOUSE, TO OCcupy April 1. Box 5721, Colonist.

SIX-ROOM MODERN DWELLING, GAS, garage, 2010 Stanley Avenue. Immediate possession; rent $27.50. Phone 1888.

WILL YOU PAY $50 PER MONTH FOR A lease of a new and modern stucco bungalow, unfurnished, with garage, in best part of Fairfield? Five rooms, two bedrooms, oak floors, furnace, gas in kitchen. See real estate department, The Royal Trust Company, Belmont House.

5-ROOM BUNGALOW — GAS, FURNACE and garage, rent, $30. 420 Vancouver St.

156 JOSEPH STREET—MODERN 8-room residence. To reliable tenant, $35 per month. Andrews Realty. Phone 2736.

7-ROOM MODERN HOUSE, HOT-WATER heating, garage; $30. Some furniture, floor coverings and stove for sale. Apply 540 Manchester Road.

133 MOSS STREET, COMPLETELY REdecorated throughout, 4 beds, $25. Phone 5900. Rosevear Gordon, 212 Union Building.

57 WANTED TO RENT HOUSES

57B UNFURNISHED

WANTED—RENT, OPTION PURCHASE, 6-room house, extra lots, or small farm, close in. Box 5707, Colonist.

WE HAVE A WAITING LIST OF REliable tenants for unfurnished houses to rent. See us and we can get that vacant house profitably occupied. Swinerton & Musgrave, Ltd., 640 Fort Street.

WE HAVE A WAITING LIST OF TENants for unfurnished houses in all parts of the city; list with us for immediate results. P. R. Brown & Sons, Ltd., 1112 Broad Street. Phone 1076.

61 SUMMER RESORTS

BEAUTIFUL SHAWNIGAN LAKE pretty 3-roomed bungalow with large veranda on main road near station; nice bathing beach; about half acre, only $1,100. Also 4 1-2 acres with modern 6-roomed bungalow, full plumbing, $4,500; Bagshawe & Co., Sayward Building.

PERMANENT RESIDENCE FOR SALE—Modern six-room bungalow; two lots, 66 x 132, garage, garden, Summerhouse, rockeries, etc.; at Maple Bay. Price $4,500. Owner, W. B. Buckmaster, R.M.D. 1, Duncan, B.C.

QUALICUM BEACH—TWO GOOD SUMmer residences for sale. Both are right on the sea front and in first-class condition. Prices, $5,000 and $4,500. Full particulars from P. H. Bullar, Qualicum Beach, Vancouver Island.

63 POULTRY AND LIVESTOCK

63A POULTRY AND SUPPLIES

A NICE LOT OF QUALITY R. I. RED chicks, best laying strain obtainable; price, 30 cents each. Phone 6204R, or 32.

CHEAP HATCHING EGGS, AND THOSE of doubtful quality, are an expensive investment. Seven years pedigree breeding White Leghorns under Government supervision is our guarantee of quality. Eggs $2 per setting. A. Adams, Lake Hill. Phone 3745L2.

ELECTRIC BROODER, LIKE NEW, 200 chick capacity, $6.50. Mullard, 3107 Shelbourne St. Phone 432.

FOR SALE—TURKEYS, FOUR YOUNG hens and a gobbler. Apply Ash Rd., Gordon Head.

FOR SALE—THREE TURKEYS, MATED, ready to lay. Cash. Box 5767, Colonist.

FOR YOUR NEXT ROAST CHICKEN see me. Only fresh-killed chicken sold. Robert Day, 646 Cormorant St. Phone 1917.

LEGHORN EGGS, $1. BARRED ROCKS, $1.60 setting. Cyphers incubator cheap. J. F. Hanna, 2138 Florence St.

R.I.R. HATCHING EGGS FOR SALE, 8 cents each; 100 day-old chicks, ready March 20, 25 cents each; also Queen brooder, 600-chick size. Phone Colquitz 13Q.

SPECIAL ON FRESH-KILLED LOCAL poultry this week. Turkeys from 35c lb. Boiling fowl, 30c lb. Roasting chicken from 40c lb. I specialize in poultry and new laid eggs. Robert Day, 646 Cormorant Street. Phone 1917.

TWO ONLY BLACK JERSEY GIANT cockerels, one Black Minorca cockerel, choice breeding stock. Mrs. Fawdry, Cobble Hill.

TWO CYPHERS INCUBATORS, ONE brooder; excellent condition. Phone 5646X.

WHITE WYANDOTTES, FINE STRAIN, carefully mated. Eggs $6, chicks $25 per hundred; setting $1.50. Mather, Brookleigh Road, Elk Lake. Phone Colquitz 72Q.

WHITE LEGHORN BABY CHICKS, Dougan's famous "Leader" strain; contest winners Canada, east to west; also custom hatching done, three cents per egg; catalogue. Dougan's Poultry Farm, Cobble Hill, B.C.

WHITE LEGHORN CHICKS, BRED from trapnested stock. Special price on hatching eggs. Write or phone for price list. Belmont 16M. George W. Clarke, R.M.D. 1, Victoria.

50 FINE LEGHORN PULLETS IN FULL lay, $1.55 each, delivered. 3107 Shelbourne St. Phone 432.

HATCHING EGGS

FOR SALE—R.I.R. HATCHING EGGS, from selected birds, good fertility. P. N. Welch, Langford, V.I.

LIGHT SUSSEX AND WHITE LEGhorn hatching eggs, $1.25 per 15 eggs, $7.50 per 100. Hurst Poultry Farm, Sidney.

RHODE ISLAND RED HATCHING EGGS. Hens Burgess strain, mated to males purchased direct from J. Burgess. These males all from hens with records over 200 eggs. $2 setting, $10 hundred, $75 thousand. Miss M. C. C. McLachlan, Sevenoaks P.O. Phone 942X2.

WHITE WYANDOTTE HATCHING eggs, Jeffery (third, V.I. contest) strain, $1.30 per 15 eggs; $8 per 100. Phone 6707X2.

63B HORSES

WANTED—FARM HORSE. C. HARRIS, Saturna, B.C.

63C CATTLE

BEEF CATTLE AND CALVES WANTED. A. Hawthorne. Phone 4275R1.

FOR SALE — 5½-GALLON COW, freshen one week. Phone 710.

FOR SALE—JERSEY BULL EIGHTEEN months old, quiet; Henry Clark, Otter Point, R.M.D. 2.

FOR SALE—JERSEY COW, DUE MARCH 21; rich milker, $75. Herbert Parker, Prospect Lake.

JERSEY COW, 6 YEARS, FRESHEN April 1. Horse, 1,600 pounds, $86. A. R. Hatch, West Sooke Road.

63E GOATS

FOR SALE—3 GOATS, DUE TO FRESHEN March 15, 21, 22. 3456 Saanich Road.

GRADE SAANEN GOAT, CERTIFIED milk yield over one gallon daily; $30. C. H. Unwin, 2189 Bartlett Avenue. Phone 7507X2.

63H RABBITS

FOR SALE—TWO CHINCHILLA RABbits, purebred, prize-winning stock. 3038 Douglas Street, City.

63X MISCELLANEOUS

FOR SALE — CYPHERS INCUBATOR and 3 brooders; phone 8876.

FOR SALE—GOOD HIVE OF ITALIAN bees. Will sell cheap. 1609 Gladstone Avenue.

GUARANTEED SINGING CANARIES, from $6, also tested hens for breeding, $1, phone 1941X.

WANTED — SMALL INCUBATOR, IN good condition, cheap. Phone Belmont 37L.

65 AUTOMOBILES

65A FOR SALE

AUTO SPECIALS — A LATE MODEL Cadillac sedan, seven-passenger, $350. Packard Six engine, complete with starter, generator, battery; make a good boat engine, $150. 1920 Hupmobile touring, in good shape, rebored, $125. 1926 Star Six coach, overhauled, new paint, $500. Reo speed wagon, $300. Fageol 2-ton truck engine, 1928 model, complete with starter, generator, etc., $250. Two-ton Timken rear-ends. Truck engines. Also boat engines from $35 up. Pacific Auto Wrecking Co., Ltd., 937 View Street. Phone 3238.

AUTO BARGAINS—NEW 1930 PONTIAC sedan, $979. 1928 Oakland sedan, $750. 1926 Star sedan, $350. Overland touring, with licence, $65. 1921 Ford touring, starter, etc., $50. 1927 Chrysler four-door sedan, $550. 32 x 4 tires, like new, $7. Cameron, 615 Government Street.

A Mart for Busy Readers—House and Business Property for Sale and Exchange

65 AUTOMOBILES (Continued)

OLDSMOBILE TWO-DOOR SEDAN, in beautiful shape. $775
STUDEBAKER Four-Door Sedan, Light "8" $295
PONTIAC Four-Door Sedan, very good $685
WHIPPET "6" Two-Door Sedan $495
Easy Terms Arranged
MASTERS MOTOR CO., LTD.
Oldsmobile-Viking Dealers
839 Yates Street Phone 372
Next Door to Capitol Theatre

ABSOLUTE BARGAINS—RAJO CYLINder head, with overhead valve system, for Ford car or truck. Rucksteil axle for Ford car. 2-Ton axle, springs and wheels, with solid tires: just right for trailer. Delivery bodies, open or closed, for Fords. Ford truck cab and platform body, with removable sides, will sell separately. Bodies of all kinds, open or closed, for other cars. We are now wrecking 1923 Lodge, 1922 and 1923 Buick 4-cylinder, 1923-26-27 Essex "6" coaches, 1923 Essex 4-cylinder, 1922 and 1923 Maxwell, and other late model cars. Parts of all kinds for most cars and trucks. W. Frank Cameron, Truck and Auto Wrecking, 849-853 View Street. Phone 1385.

A FEW OF OUR GOOD USED CARS, thoroughly reconditioned. It will pay you to look these over if you are in the market.
1927 PONTIAC COACH
1928 STAR COACH
1926 PACKARD SEDAN
1924 CHEVROLET TOURING
AUBURN MOTORS, LTD.
Quadra at Yates Phone 9227

A. W. CARTER, LIMITED
We are pleased to announce That we sold more used cars in February this year than any February in our history.
TO DO THIS
Our values had to be the best on the market.
COME IN NOW and see our values for March. You will be proud to own one of these:
1927 PONTIAC LANDAU SEDAN
1927 CHEVROLET COACH
1926 FORD TUDOR
1928 ESSEX COACH
1928 ESSEX SUPER-SIX SEDAN
1923 DODGE TOURING
1929 GREATER HUDSON COUPE
Thirty to choose from.

A. W. CARTER, LIMITED
The Hudson Great Eight
The New Essex Challenger
931 Yates Street Phone 960

FEDERAL TRUCKS. CAMERON MOTOR CO., local distributors. Corner View and Vancouver. Phone 4633.

FOR SALE—STUDEBAKER LIGHT "6," in excellent condition and running order, $380. Phone 4598L.

FOR SALE. TO CLOSE AN ESTATE—1927 Dodge touring, in perfect order, mileage 6,500, engine recently overhauled. 1930 licence. This car has been only in the hands of the original purchaser. Apply The Royal Trust Company.

FOR SALE—ONE LATE MODEL WHIPpet delivery, small mileage. Just been retired all round; in perfect mechanical condition. At present fitted up as a bread delivery car. Reason for selling, getting a larger truck. Cash or terms to responsible party. Apply Cobble Hill Bakery, Cobble Hill, V.I.

TIRES TIRES TIRES
LET US RETREAD YOUR TIRES and make them look and wear like new again.
The cost is about half that of the new tire and the wearing qualities unbeatable.
Our machinery is the best money can buy and our men know how to use it.
We can retread from 3½ to 32 x 6, high pressure, and from 4.40 to 6.75 balloons.
If you want one done in a hurry we will get it out in eight hours.
Up-Island customers will get prompt attention. Any information required. Just drop us a line.
Full value allowed on your used tires in the purchase of new.
You can rely on this store to give you a square deal at any time. Ask our many customers.
WE SELL
GOODRICH SILVERTOWN CORDS — DUNLOP CABLE CORDS
THE DOUGLAS TIRE SHOP
(Fred S. Barrett)
2643 Douglas Street Phone 3241

Service Satisfaction
Speed Wagons "REO" Passenger Cars
Buses
POWERED BY "REO" LATEST DEvelopment "The Gold Crown Engine," with a crome nickel alloy cylinder block.
"Good For 100,000 Miles"
BELL MOTORS, LTD.
1321 Quadra St. Phone 8991

SIX-CYLINDER STAR 4-DOOR SEDAN, new paint, new tires, low price. 1926 Pontiac 2-door sedan in very good shape, $365. 1924 Dodge coupe, $350. 1926 Dodge screen delivery, standard gear shift, $475. 1925 Ford coupe, $185. Anyone wishing to buy a new Hup sedan at a big reduction on new price. 1½-ton Federal Knight, with dual pneumatic on rear. Low trailer, suitable for Fordson tractor. Parts for all makes of trucks in stock.
931 VIEW STREET

WE HAVE SEVERAL USED CARS around $100 that are bargains and they must go, so come in and look them over.
McRAE, MELDRAM MOTORS, LTD.
Oakland—Pontiac
633 Yates Street Phone 7693

WONDERFUL OPPORTUNITY OCCURS to purchase 1926 Packard sedan, in appearance and mechanical perfection as new; only done 11,000 miles. Price $1,900, terms if desired. Phone 6336R.

1929
CHEVROLETS
THREE SEDANS AND ONE COACH
USED FOR DEMONSTRATION ONLY
NEW CARS
CLEARING AT BARGAIN PRICES
Your Choice of the
SEDANS $850
COACH $825
BEGG MOTOR CO. LTD
Yates at Quadra Street
Authorized Dealers for Cadillac, La Salle, Nash and Chevrolet Cars

1927 OAKLAND LANDAU SEDAN. Was privately owned by one of our leading businessmen, and the price we are quoting on this car will surprise you.
We also have many other models.
CONSOLIDATED MOTORS (VICTORIA), LIMITED
966 Yates Street Phone 990
Open Evenings

EVE BROTHERS, LTD.
Phone 3552 or 2353
OLDSMOBILE COACH, 1927 ..... $750
CLEVELAND TOURING, 1929 ..... $395
STAR TOURING, 1926 ..... $525
WHIPPET COUPE, 1927 ..... $535
PACKARD SEDAN, 1929 ..... $1495
PAIGE, 6-46, 1927 ..... $875
Each and Every One in Perfect Condition
Seeing is Believing
See the Paige Commercial Car. Price Complete, Victoria, $1,785.

65 AUTOMOBILES (Continued)

THE FINEST THING WE CAN HOPE TO HAVE SAID ABOUT OUR USED CAR BUSINESS IS THAT — OUR WORD IS GOOD. TO THAT END WE EXERCISE GREAT CARE IN OUR USED CAR SELECTIONS AND APPRAISALS, AND TELL OUR CUSTOMERS THE PLAIN TRUTH WHEN THEY COME TO BUY.
"ASK ANY PLIMLEY USED CAR OWNER"
OPEN EVENINGS
THOMAS PLIMLEY, LTD.
1010 Yates Street
Phone 697

USE OUR WRITTEN
"MONEY-BACK GUARANTEE PLAN"
You must be satisfied in every respect with the used car you buy here or your money is refunded.
1927 DODGE BROTHERS DE LUXE SEDAN. Re-duco'ed and completely overhauled. Has disc wheels, front and rear bumpers, many extras.
1924 DODGE BROTHERS TOURING, overhauled and re-Duco'ed. Disc wheels, bumpers, etc. Attractive looking car. Economical to operate.
1927 PONTIAC COACH, thoroughly reconditioned. Very quiet and powerful motor. Good Duco and rubber.
Open Evenings
A. E. HUMPHRIES MOTORS, LTD.
Phone 479 925 Yates Street

WHERE BETTER CARS COST LESS
THESE CARS OFFER REMARKABLE VALUES
1927 CHRYSLER SEDAN $685
1927 CHEVROLET SEDAN $585
1926 FORD TUDOR $285
1926 FORD TOURING $175
THE MOTOR HOUSE (VICTORIA), LTD.
Phone 442
Corner Yates and Vancouver Streets
Open Evenings

Prices Low Terms Reasonable
USED CARS
Now Is the Time to Purchase
1923 CHEVROLET TOURING $65
1927 CHEVROLET TOURING $345
1927 CHEVROLET TUDOR $445
1929 FORD TUDOR $595
NATIONAL MOTOR CO., LTD.
919 Yates Street
FORD DEALERS
Phone 4900 Open Evenings

WHEN YOU DECIDE TO CHANGE YOUR CAR OR PURCHASE A GOOD, RENEWED, GUARANTEED AUTOMOBILE
STOP
"AT THE TOP OF AUTOMOBILE ROW"
FOR
TOP-NOTCH VALUES
AT
PLIMLEY MOTORS, LTD
BRANCH OF
THOMAS PLIMLEY, LTD
AGENTS FOR
WILLYS-KNIGHT WHIPPET
AUTOMOBILES AND TRUCKS
1025 YATES ST. PHONE 116

LOOK FOR THAT USED CAR AT H. A. DAVIE, LTD.
MANY TO CHOOSE FROM
PRICES TO SUIT
McLAUGHLIN-BUICK SEDANS
McLAUGHLIN-BUICK TOURING
DODGE SEDAN
PACKARD SEDAN
STUDEBAKER SEDAN
OLDSMOBILE SEDAN
NASH SEDAN
FORD COUPE
FORD SEDAN
All Covered by Our Guarantee
H. A. DAVIE, LTD.

SEE STUDEBAKER'S NEW DYNAMIC ERSKINE
JAMESON'S USED CARS ARE FULLY GUARANTEED
740 Broughton St. Phone 2246
OUR SPECIAL FOR THIS WEEK IS A 1923 DODGE touring, in first-class condition, for $245
1928 HUDSON SIX 7-passenger sedan, fully guaranteed, for $845
1929 ERSKINE cabriolet, with a new car guarantee $845
1926 HUDSON SIX brougham, fully guaranteed, for only $745
1927 CHEVROLET sedan, fully guaranteed, for only $645
JAMESON MOTORS, LTD.
740 Broughton St. Phone 2246

65B WANTED

USED CARS BOUGHT AND EXchanged. Masters Motor Co., Ltd.

WANTED—SMALL CAR; STATE PRICE. Box 5548, Colonist.

69 BUSINESS OPPORTUNITIES

FOR SALE—TWO-CHAIR BARBER SHOP, fully equipped in every respect, located in good town on Vancouver Island, taking around $100 weekly. To a reliable man and first-class barber will sell for $1,100, with some terms if necessary. Rent, including light, heat, hot and cold water, $35 per month, on long lease. Apply Box 5770, Colonist.

69 BUSINESS OPPORTUNITIES (Continued)

OWNER WILL SACRIFICE OLD ESTABlished, well-furnished rooming house, 50 rooms; centre city; $2,800. No agents. Phone 1398.

ROOMING HOUSE, NEAR CHRIST Church Cathedral, nine rooms furnished; 3 suites, all in good condition, always full; lease and goodwill, a bargain at $900, quick sale; and others. Bagshawe & Co., Bayward Building.

WELL-ESTABLISHED FLORAL NURsery business, two acres, three greenhouses; six-roomed house, close in. Full particulars, Box 5792, Colonist.

70 BOATS AND LAUNCHES

CABIN LAUNCH, 34 FT. BY 8 FT.; 6-h.p. Fairbanks-Morse engine, dinghy, electric light; $650. Cabin cruiser, 31 ft. by 7 ft. 9 in.; 15-h.p. Kermath engine, dinghy, electric light; price $750.
RODD BROS. Gorge Boathouse

FOR SALE
ACADIA HEAVY DUTY ENGINE, 12-16 H.P., 2 cylinders, extra heavy Joes clutch; force-feed lubrication. In best of condition, at one-third original price.
WALTER ADAMS
617 Johnson St. Phone 8771

ARMSTRONG BROS.—MARINE WAYS, expert mechanics. 134 Kingston Street. Phone 2034.

CRUISER KAROMAR FOR SALE, formerly pilot boat; length 36 ft., heavily constructed and good sea boat. Apply Armstrong Bros., 134 Kingston St., Victoria, B.C.

FOR SALE—20-TON FREIGHTER AND scow. O. A. Maude, Mayne Island, B.C.

GASBOAT FOR SALE, 26 FT. BY 9 FT. beam; 7-h.p. heavy duty, 4-cycle engine. Apply Pacific Boat Works, Store Street.

NEW 16-FT. LAUNCH, CHEAP FOR cash. Phone 3670L.

OUTBOARD CABIN CRUISER, NEW last Summer; complete with electric fuel pump, toilet, cushions and complete equipment. Johnson "18" motor. Bargain, $600. Apply 28 Douglas St. Phone 1847.

PROPELLERS, LARGE AND SMALL, REpitched and repaired by the Godfrey system. Evinrude parts. Marine engine repairs. Universal, Gray, Chrysler, Van Berch Jr., Hall-Scott Marine Motors. See Us About Boring Guaranteed Propellers. They Are Made in B.C.
THE MOTOR HOUSE, (Victoria), Ltd.
Yates and Vancouver Phone 443

MARINE ENGINE BUYERS
THE FAMOUS KERMATH MARINE ENGINES, 1 to 6 cylinders, 3 to 300 horsepower.
JAMESON MOTORS, LTD.
Phone 2249 740 Broughton St.
Sole Distributors for Vancouver Island

USED EVINRUDE ENGINES FOR SALE, outboard engine repairs and parts. 2005 Government Street. Phone 8647.

20-FT. LAUNCH FOR SALE, $80. PHONE Colquitz 28M.

$450 CASH FOR THIS ONE, WORTH more money; 30-foot launch; 8x10 Palmer; 12-foot cabin and decked over forward, open aft, good running order; address Box 5806 Colonist.

71 BUSINESS DIRECTORY

AUTO RADIATORS AND FENDERS
AUTO RADIATOR, BODY AND FENDER Specialists. Workmanship that cannot be excelled.
BURGESS BROS.
1209 Quadra Street Phone 2287

BUILDERS AND CARPENTERS
ANYTHING IN BUILDING OR REPAIRS. Phone 1783. Roofing a specialty. T. Thirkell.

CHIMNEY BUILDER
CHIMNEYS, MANTELS, BOILER WORK, cement work. Horspool, phone 3549.

DRYGOODS—WHOLESALE
WHOLESALE DRYGOODS — TURNER, Beeton & Co., Ltd., wholesale drygoods, importers and manufacturers. Men's furnishings, tents "Big Horn" Brand Shirts, Overalls. Mail orders attended to.

EMBOSSED STATIONERY
PRIVATE STATIONERY, EMBOSSED IN any design or color. The Colonist Commercial Printing Dept. Phone 197.

FURNITURE MOVING
ABOUT FURNITURE MOVING, PACKing, shipping or storage, see Lane Storage Co., Ltd., forwarders and distributors. Cut rates on freight to Eastern points. Office phone 1367.

MOVING? THE NEWEST AND LARGEST modern van in the city. Individual covers used. Phone 2420. Stocker's Transfer Co., Ltd.

EXPRESS AND TEAMING
JOSEPH HEANEY, LTD., 1300 WHARF Street and 460 Superior Street; phones 171 and 734. Safe and machinery moving a specialty.

LITHOGRAPHING
LITHOGRAPHING — LITHOGRAPHING, engraving and embossing. Nothing too large and nothing too small. Our stationery is your advance agent. Our work is unequalled west of Toronto. The Colonist Printing & Publishing Co., Ltd.

FLOOR SURFACING
WESTERN FLOOR SURFACING CO. ANYTHING IN FLOORS — LAYING, sanding, finishing. Estimates free. Address 454 Gorge Road. Phone 8715.

VICTORIA FLOOR SURFACING CO. Laying, surfacing. Shellacked and polished old floors resurfaced and finished. Late of West. Floor Surfacing Co. Ph. 3843.

V.I. HARDWOOD FLOOR CO.
759 Fort Street Phone 7371
Victoria's Leading Floor Specialists
Old floors renovated with electric machines

MULTIGRAPHING, ETC.
MAILING, ADDRESSING, TYPING Hollins, 1318 Broad St., phone 2568.

ORGANIZATIONS
BRITANNIA BRANCH, CANADIAN Legion, B.E.S.L., general meeting, first Tuesday every month.

CLUB'S GENERAL MEETING, THIRD Thursday, 8.30 p.m., Army and Navy Veterans.

PICTURE FRAMING
THE LATEST IN PICTURE FRAMING T. W. Halden, 1230 Queens. 7216Y.

PUBLIC STENOGRAPHER
ETHEL SEYMOUR, 207 CAMPBELL Building, Douglas Street. Phone 2601. Authors' manuscript, law and general. Strictly confidential.

PRINTING
WHY SEND YOUR PRINTING ORDERS East, when you can get them done better, quicker, and at the same price at The Colonist Printing Department?

PLASTERING
T. ALLEN, PLASTERER — ESTIMATES given on plain or ornamental plastering, cement work, repairing, etc. Phone 6268. 2359 Beech Drive.

WOOD
ALL BEST DRY LAND FIR MILLWOOD that is better, never having been in water of any kind; from inland island mills, all white labor, $5 cord. Ph. 1129.

ALERT INSIDE WOOD AND BLOCKS, millwood and dry land wood, coupleas coal by the sack or ton. Phone 5664X.

BONE DRY MILLWOOD, $5.75 COORD Dry blocks, $5.50. Phone 3041, 4101 night.

COOPERAGE FUEL WOOD, PHONE 2172 —Block wood, per load, $3.00; per cord, $6.75. Stove wood, per load, $3.50; per cord, $4.75. Kindling, per load, $2.00; per cord, $4.00. Heavy bark, per load, $3.50; per cord, $8.00. Phone 6292R after 1 p.m. All wood is inside fir.

FAIRLY DRY MILLWOOD — 15 - DAY special, $4 cord, kindling, $5. Phone 564.

UP-ISLAND MILLWOOD — RODGER Wood Co. Phone 2094; night 4692L.

TAILORS
ENGLISH RIDING BREECHES, RIDING habits. Tom Fisher, Arcade Bldg. 1704.

YOUR OWN MATERIAL MADE UP. Rankin, the Tailor, 1112 Government.

To Out-of-Town Subscribers

Out-of-town subscribers who wish to answer advertisements in which only the telephone number of the advertiser is given may mail their replies to The Colonist, and The Colonist will communicate such replies to the advertiser.

71 BUSINESS DIRECTORY (Continued)

TYPEWRITERS
TYPEWRITERS FOR RENT
STUDENTS may rent typewriters from us at these special rates. One month $3, four months, $10. FREE INSTRUCTION BOOKS. Increase your efficiency by taking advantage of this offer. No charge for delivery.
REMINGTON TYPEWRITERS, LTD.
1008 Broad Street Phone 4053

72 PROFESSIONAL DIRECTORY

BARRISTERS
FOOT & MANZIES
Barristers, Solicitors, Notaries, Etc. Members of Manitoba, Alberta and British Columbia Bars. Phone 318.
Bank of Nova Scotia Bldg., Victoria, B.C.

MEDICAL
DR. E. A. SCHULLINO, SPECIALIST, 120 K'ncaid St., Mount Vernon.

OSTEOPATHIC PHYSICIAN
DR. VERNON B. TAYLOR, REGISTered and licensed. 406-7-8 Belmont Building, phone 2864.

PATENT ATTORNEYS
W. C. WARNER, REGISTERED PATENT attorney, 319 Central Bldg., Victoria.

76 EXCHANGE—REAL ESTATE

OVERLOOKING SHAWNIGAN LAKE
404 ACRES LOGGED-OFF LAND, with trees, some up to 12 inches (1,000 cords of wood). Water piped from spring to shack.
Would exchange for four or five-room house to value of $2,500 in Victoria, Hillside district or near Sikh Temple.
PEMBERTON & SON
625 Fort Street Phone 389

75 HOUSES FOR SALE

ALL-MODERN HOUSE, LOW PRICE, quick sale. Near Shaughnessy Hospital, Vancouver. For particulars phone 6922L. Write 2639 Shelbourne Street, Victoria.

A RENTAL BUY FOR ONE WEEK ONLY. Owner called away. Roslyn Road, Oak Bay; but service. Modern six-room bungalow, built-in buffet, panelling, large open fireplace, furnace $850 cash, balance arranged. Phone 4174L2 for appointment.

A BARGAIN—COTTAGE, CLOVERDALE. Four rooms, bathroom, pantry, basement, garage; 1½ acres, car route. Price $1,300, terms. Phone 8889L.

BIGGEST SNAP IN OAK BAY, SOUTH of avenue—new stucco bungalow, five rooms, oak floors, full cement basement, furnace and garage. If you are in the market for a home phone owner, 2932, as this will be quoted at a sacrifice price.

CHOICE CORNER BUNGALOW OFfered for quick sale, on long terms; furnished or unfurnished. Interior is beautiful and location ideal. Apply Owner, 1903 Belmont Avenue. Phone 4289.

FOUR-ROOM MODERN BUNGALOW, with separate bath and toilet; full-size cement basement; every convenience. Near Jubilee Hospital. Price $1,700, terms; $1,500 cash. Phone 1706X.

FOR SALE — $1,900.00, TERMS. FIVEroomed house, good large closets, all conveniences; near street car, bus line and school; nice well-kept garden; taxes $10.00. Gillespie, Hart & Co., Ltd.

YOUNG LADY, WILLING TO WORK IN garden or greenhouse, day work only. Phone 5128L, between 9-10.

$1350 LARGE 5-ROOMED COTTAGE, high situation, newly painted, new roof, basement, great bargain; Box 5811 Colonist.

75A AGENTS' OFFERINGS

A REAL BARGAIN AT $1,250
ATTRACTIVE SMALL HOME, good-sized bedroom, large living-room with open fireplace, built-in buffet, beamed ceiling and panelled walls; good kitchen, pantry and bathroom (not fitted). City water, light and phone. Large garden, chicken house and garage. Taxes $14. Very easy terms.
J. A. WALKER & CO., LTD.
1105 Government Street Phone 1466

SMALL FAMILY HOME
ATTRACTIVE FOUR-ROOM BUNGALOW, high part Fairfield; large living-room, 20 x 26, open fireplace; two nice bedrooms, three-piece bathroom; full cement basement, furnace and laundry tubs. All in excellent condition. Large lot in lawn and kitchen garden.
AN IDEAL HOME FOR A SMALL FAMILY
$3300
Or would consider trade for larger bungalow in Oak Bay and assume.
POUL BAY
NEAT BUNGALOW of four rooms, close to water; living-room with open fireplace, two bedrooms, kitchen. Garage.
PRICE, ON EASY TERMS
$2400
CHRISTY, HALL & CO., LTD.
640 Fort Street Phone 375

SEAFRONT BUNGALOW
AT AN EXCEPTIONALLY LOW PRICE. Has five rooms, bathroom and sunroom, full cement basement and pipeless furnace. There is also a small Summer cottage right on the beach.
Price $5000
ROBERT S. DAY & SON, LTD.
1124 Broad Street

A RENTAL BUY—CLOSE-IN 6-ROOMED property, within distance. Open fireplace in living-room, built-in buffet in dining-room, bright kitchen, three bedrooms; full cement basement, furnace laundry tubs and garage. The home is in excellent condition; nothing need be spent in repairs. $500 cash will handle. Balance like rent. Phone 5960. Rosevear & Gordon, 212 Union Bldg.

OAK BAY, SOUTH OF THE AVENUE
A BEAUTIFUL BUNGALOW of six rooms, stucco, just finished. Many special features. No expense spared to make this the last word in comfort and convenience. Hardwood floors, mahogany doors, beautifully fitted tiled bathroom. Lot 65 x 150. Grounds to be put in perfect order, lawn, etc., at the price of $6,800.
ROBERT GRUBB & CO.
1112 Government Street, Victoria

BRAND NEW BUNGALOW, JUST OUTside the city in Saanich (taxes about $20). Owing to special circumstances, the builder is able to sell about $1,000 below usual cost. This is one of the best built dwellings in the district, and contains five large rooms and one small one, besides bathroom and full basement. Price $3600 when completed will be about $3700.

OAK BAY—SIX-ROOMED BUNGALOW, charmingly situated amidst trees and shrubs, on a half-acre lot, for $3000
PACIFIC UNDERWRITERS & BROKERAGE LTD.
1002 Broad Street Phone 1779

CHARMING COUNTRY HOME, WITH about one acre of land, planted in lawn, fruit and flowers. House is bungalow style, contains two bedrooms, sitting-room, dining-room, kitchen, pantry, bathroom. Property is situate high and dry, about five miles out.
Price as furnished, $3,000
JOHN GREENWOOD
1405 Douglas Street, Bank of Toronto Bldg

CHOICE BUILDING SITES AND BEACH Walbank, Shawnigan Lake, V.I., B.C.

78 HOUSES FOR SALE (Continued)

JAMES BAY
ON NICE STREET
NEAR PARLIAMENT BUILDINGS
GOOD six-room bungalow, in very fair condition; 5 rooms down and 1 upstairs. They are large rooms. 3-piece bathroom. Concrete foundation. THIS HOUSE SO PLANNED THAT 3 ROOMS CAN BE SET APART AS A FLAT. THEY SHOULD PRODUCE NOT LESS THAN $30 monthly. Price, terms.... $2700

WANTED—A HANDY MAN to purchase a 7-room semi-bungalow on Menzies Street. It is an attractive-looking dwelling, in an excellent location for renting rooms. GOOD REVENUE ASSURED, A POSSIBLE $50 A MONTH. House will want some 1400 spent on it—you will then have a good place for a very nominal cost. Taxes $80. We can sell it at the special low price of..... $2100

A LARGE RETURN
FROM A SMALL INVESTMENT
THIS PROPERTY should interest anyone dealring practically a living off one house. We offer a very large semi-bungalow of ten rooms, divided into three suites and one single room, two bathrooms, gas stoves. House is very solidly built, in splendid condition. Near Parliament Buildings, good street. MONTHLY REVENUE $108. Taxes $94. This good revenue-producer can be purchased furnished for (terms) $5850

FAIRFIELD
IF you desire a practically new stucco bungalow for the price of an old one, have a look at this. It contains six rooms, very nice living-room, facing south and west; dining-room, kitchen and three bedrooms; furnace, garage. This is really a charming bungalow, the prettiest on the street, and it is in the best part of Fairfield, near the sea. Owner leaving city has put a special low price for immediate sale. It cannot be beaten at $4750
Phone today for appointment to view.
B.C. LAND & INVESTMENT AGENCY, LTD.
622 Government Street Phone 6100

OAK BAY
CLOSE TO GOLF LINKS AND SEA, and standing in large grounds. A delightful home, comprised of sitting-room, 30 ft. by 16 ft., with open fireplace, alcove, dining-room, kitchen, toilet and hand basin downstairs. Upstairs: Three bedrooms with large cupboard space, and three-piece bathroom. Full basement, plaster lined, hot-air furnace. Garage. Can be handled on very easy terms at low rate of interest $7500
CLOSE TO NEW OAK BAY HIGH SCHOOL—Six-room bungalow containing large sitting-room with open fireplace, inglenook, dining-room, three bedrooms, all on ground floor. Oak floors. Full basement, hot-air furnace. Very reasonably priced $4750
A. W. JONES, LIMITED
Established 1883
1212 Broad Street Phone 198

COSY BUNGALOW
FOUR-ROOMED MODERN BUNGALOW, two nice bedrooms, front room with open fireplace, lovely large kitchen with pantry, a good three-piece bathroom. There is a glassed-in sun porch. Nice basement. Good garden. This property is one block from Quadra Street, near city limits but in Saanich.
PRICE, ON TERMS, $2,100.
For Appointment
PHONE SAANICH REALTY, 7309X1.

HOUSES BUILT ON INSTALLMENT plan. Modern homes for sale on easy terms. D. H. Dale, contractor. Fort and Gladacona Phone 1140

HANDYMAN'S OPPORTUNITY
HERE IS YOUR OPPORTUNITY TO secure a comfortable five-room cottage, with basement; also a three-room cottage (rented at $7); three lots, assorted fruit trees, chicken house and garage, small barn. Close to tram and bus line.
Price Only $1,250, on Terms
P. R. BROWN & SONS, LTD.
1112 Broad Street Phone 1076

UPLANDS
LARGE LOT, 137 ft. frontage by 175 ft. by 154 (approximately half acre), gentle easterly slope, lovely oak trees, uninterrupted view of the water. We believe this lot at the price of $2,750, on terms $625 cash, cannot be duplicated anywhere in the Uplands.
Also splendid level lot in Oak Bay, 50 x 128, with splendid view; assessed at $550; at the very low price of $525. Listing No. 133.
B.C. BOND CORPORATION, LTD.
1200 Government St. Phone 848-349

A WONDERFUL BUY
SIX-ROOMED HOME, three bedrooms, three-piece bathroom; cement basement, piped for furnace. Two large lots. Price $3,000; $300 cash, balance $20, including interest at 6½%, monthly.
NEW FOUR-ROOMED STUCCO, half cement basement; garage; $2,750.
HOME, close in, five years old. Six rooms down, with unfinished upstairs. Cement basement, furnace, wash tubs. Garage. $3,900; $2,400 cash, mortgage $1,500 at 7%. Cost over $6,000.
Agents for Esquimalt Reverted Lots.
W. O. WALLACE & J. W. ARCHER
1239 Broad Street Phone 1745

SAANICH
SEVEN-ROOM HOUSE, in perfect condition, on main road, and 1½ acres of excellent cleared land.
A Gift at $2,500, Easy Terms.
CITY BROKERAGE
714 View Street Phone 915

SPECIAL HOME BARGAIN. MODERN five-room bungalow, garage attached. Built-in fixtures, include dresser and buffet, beamed ceilings, panelled walls; large living-room with fireplace, good electric fixtures; fine bathroom, separate toilet; concrete basement, new furnace. Paved street, adjoining Fairfield car line. Cost original owner $4,600. Mortgage in possession. Clear title. Cash or terms, $2,500 and it's yours. A rare bargain. T. P. McConnell, Pemberton Bldg.

GENUINE GOOD BUY
HIGH, HEALTHY LOCATION
SIX-ROOM BUNGALOW, very cosy, and all newly decorated inside and out, including the roof, which is freshly painted. Good garden lot. Beautiful views. Full high cement basement, new furnace. Garage.
THE PRICE INCLUDES PRACTICALLY NEW CHESTERFIELD SUITE, ELECTRIC WASHER, GOOD RANGE, DINING-ROOM SUITE, AND ALL OTHER FURNITURE COMPLETE. READY TO MOVE IN. AT A RIDICULOUSLY LOW FIGURE OF
$3250
VICTORIA REALTY & BUILDING, LTD.
619 View Street Phone 3036-8146

DAVIE STREET
South of Oak Bay Avenue
$2650
HERE IS AN EXTRAORDINARY OPportunity to purchase a well-planned six-room home and extra large reception hall with open fireplace, also two large lots, each with 63-foot frontage having some nice oak trees and quite level. This house is in good condition, and will rent readily, as at present there are tenants waiting to take it; it is one of those special cases that occur occasionally, and which more than reward the alert person who is prompt enough to take advantage of it. Do let us show you this before it is too late. Terms will be given.
THE ROYAL TRUST COMPANY
Real Estate Department
Belmont House Victoria

78 HOUSES FOR SALE (Continued)

WE WRITE ALL CLASSES OF INSURANCE
UNUSUAL OPPORTUNITY
5 MINUTES' WALK FROM CATHEDRAL
A FINE SEVEN-ROOM HOUSE, in splendid condition; four good bedrooms with large closets; excellent basement with hot air furnace; gas laid on; open fireplaces. Nice lot. Quiet street. Most convenient to city.
Price only $3150

IN THE CHOICEST AND HEALTHIEST LOCALITY, one block from North Quadra — Nicely planned and well-built bungalow, living-room with fireplace, large kitchen and dining-room combined, fully modern bathroom between two large bedrooms. New furnace and garage in basement. Nice lot and garden. On easy terms, with small cash payment $2500

CONVENIENT TO CAR LINE AND BEACH
A SEVEN-ROOM HOUSE, with four bedrooms. All in first-class shape. Full-size cement basement and furnace; garage. Two fine lots in garden.
Only $4200
PEMBERTON & SON
636 Fort Street Phone 366

TWO REAL BARGAINS
$2650—FIVE-ROOM STUCCO BUNGALOW, with four choice lots, cultivated and fenced. This lovely bungalow has only been built four years, has every modern convenience, with full cement basement. Garage. One block from bus. Saanich taxes. In good locality. If you are looking for a home you can't beat this.
$2500—WE are exclusive agents for this six-room semi-bungalow, on Beechwood Avenue, Foul Bay. Nice living-room with fireplace, dining-room with fireplace, pass pantry to nice bright kitchen, three fine bedrooms with large closets, three-piece bath, full cement basement, laundry tubs. Garage, chicken house at rear of lot. Gas on the street. At this price there is no better buy in Victoria. Make appointment to view.
W. J. GILLILAND & CO.
1303 Douglas Street Phone 6592

OAK BAY
$4250
New five-roomed stucco bungalow, hardwood floors, built-in fixtures, full basement and garage. Splendid garden lot. Phone us to show you this amazing buy.
FAIRFIELD
$2750
Owner, leaving city, offers his Fairfield home of six rooms, modern, and in good condition, full cement basement, furnace, wash tubs. Well located, near school. Good lot, lawns and shrubs. Why be too late? Act now.
GORGE
$2150
Five-roomed modern bungalow, in splendid condition, large rooms, three bedrooms, basement. Garage. Fixtures.
WE ARE HERE TO SERVE YOU
MEHAREY, ROE & CO., LTD.
624 Fort St., Cor. Broad St. Phone 3306

FERNWOOD DISTRICT
COMFORTABLE BUNGALOW OF SIX NICE ROOMS, as Follows:
Hall, living-room, dining-room, large kitchen, pantry, three bedrooms, three-piece bathroom. Full cement basement, with furnace and tubs.
NICE GARDEN LOT WITH PLENTY OF FRUIT TREES, FLOWERS, ETC.
GARAGE: CHICKEN HOUSE.
EVERYTHING IN FINEST SHAPE.
PRICE $4000
Terms can be arranged.
ALFRED CARMICHAEL & CO., LTD.
1210 Broad Street Phone 5500
Real Estate Insurance Mortgages

$6800
NEW STUCCO SEMI-BUNGALOW, south of Oak Bay Avenue, consisting of 8 rooms and sunroom. This is an exceptionally well-planned house, with hardwood floors in main rooms, large kitchen with numerous built-in features; five bedrooms with cedar-lined closets, full cement basement; garage. This price includes hot-air heating, but hot water heating can be arranged at slightly added cost. Terms, $2,000 down, and balance arranged. It will pay you to see this attractive home before purchasing elsewhere.
H. O. DALBY & CO., LTD.
634 View Street, opposite Spencer's.
Phone 1706

$3800—OAK BAY BUNGALOW OF six rooms; owner going away. Willing to accept $800 as first payment.
$4500—NEW CALIFORNIA STUCCO bungalow, five rooms, oak floors, French doors; decorated to suit buyer. Exceptional value.
HIRST REALTY SERVICE
610 Fort Street Phone 6177

$3500
JUST OFF QUADRA. Wonderful value in this up-to-date modern home, well built, with all conveniences. Living-room, dining-room, kitchen, den, four bedrooms, three-piece bathroom, full cement basement, furnace. Garage.
$4900
OAK BAY. Six-roomed bungalow, south of Avenue. Stucco home, containing six rooms, living and dining-room, kitchen, three bedrooms, all up-to-date conveniences, hardwood floors, cement basement, furnace. Garage.
$2000
SAANICH BUNGALOW. Comfortable home of four rooms, excellent three-piece bathroom, good electric features; everything spic and span. Cement basement, new furnace. Garage.
$4900
FAIRFIELD BUNGALOW. Attractive stucco new home, featuring all latest improvements, built-in bath, good plumbing throughout, large living-room, handsome fireplace; oak floors in main rooms; furnace. Garage. Nice location. Good lot.
HEISTERMAN, FORMAN & CO.
Phone 56 606 View Street

SPECIALS IN STUCCO BUNGALOWS
$4900 — FAIRFIELD. Five rooms, large living-room, dining-room and hall, all with hardwood floors, large open fireplace, two large bedrooms, three-piece bathroom (very modern). Dutch kitchen, cemented basement and garage. High location. Terms.
$4500—VIEW OF OAK BAY WATERS and Mount Baker. This up-to-the-minute bungalow home, built with best materials. Five lovely rooms, oak floors in main rooms, built-in cabinet kitchen, nook, latest bathroom fixtures, garage; and best of all, easy terms.
$3800—BEST PART OF FERNWOOD. This four-room bungalow, modern. This is a very well-built home, heavy cement stucco, stands high on a good garden lot. This is within walking distance of the business district. Terms can be arranged.
E. E. HEATH
825 Yates Street Phone 874

NEW BUNGALOW, LATEST TYPE, JUST FINISHED
$3150—NEW STUCCO BUNGALOW, 4 rooms, large living-room with cobblestone open fireplace, 2 large bedrooms with good-sized closets; bathroom is 3-piece, with built-in bath; nice kitchen with pantry, breakfast nook, laundry, and lots of cupboard space; full cement basement, with garage, and ¼-acre lot, on corner. Taxes $13. Terms can be arranged.
G. E. DEAKIN
Phone 2364 734 Yates Street

$3800—CHOICE STUCCO BUNGALOW, five rooms, in OAK BAY. Living-room with grate, dining-room, Dutch kitchen, two bedrooms with three-piece bathroom between; cement basement. GOOD WIDE VERANDA. Nicely fenced garden, with lawn and beautiful oak trees. A VERY COMPACT AND WARM LITTLE HOUSE. Just suitable for a married couple, nicely situated on POUL BAY ROAD.
JAMES DOWKER
209 PEMBERTON BLDG. PHONE 1581

78 HOUSES FOR SALE (Continued)

$5000
NEW STUCCO BUNGALOW, centrally located. Will take good lot in part payment. Compact and attractive, convenient to business, public and high school. Five rooms, with provision for two more if desired. Hardwood floors in main rooms, tiled fittings in kitchen. Full basement, furnace and wash trays. Concrete walks and driveway. Reasonable terms arranged.
STUCCO BUNGALOW, near Windsor Road. Has hardwood floors, stucco garage, cement basement and furnace. It contains five spacious and well-lighted rooms; living-room with tiled fireplace, two bright bedrooms, modern kitchen and dining-room. Lot has 70 feet frontage. A cheerful house of pleasing design and well built. Exceptional value, on terms.
$4200
BRETT & KER, LIMITED
Real Estate, Financial and Insurance Agents
1205 Government

DON TO TEST GIANT IRON STEED TODAY

British Race Driver Will Put "Silver Bullet" Through Preliminary Trial at Daytona Beach

MECHANICS STATE MACHINE READY

DAYTONA BEACH, Fla., March 13.—Four miles a minute—240 miles an hour—is the goal of Kaye Don, British racer, which he hopes to attain when he sends his powerful twenty-four-cylinder Silver Bullet roaring over the ocean speedway soon, in an effort to shatter the world's automobile speed record.

He expressed that opinion tonight, shortly after mechanics pronounced his huge, streamlined machine ready for a series of preliminary runs to test out the performance of the car before he atempts his official trials, probably early next week.

The British driver, who has been racing automobiles in England for the past ten years, expects to take the giant iron steed onto the beach tomorrow to pose for a battery of cameramen, and then probably will send it skimming along the speedway at a fairly rapid clip for the first time it has been run since it left the factory in England. Before the test, the car will be christened by Don's sister, Mrs. Rita Livesey, who accompanied him here from London.

COURSE IN BAD SHAPE

The beach, in general, was in no condition tonight for any real fast driving, except for a two or three-mile stretch far down on the course. Don does not plan to travel faster than 100 or 140 miles an hour on the first trial, and possibly will not be able to attain that speed because of the ruffled condition of the speedway.

Don declines to predict what speed he would attempt to make on his official trials other than to say he believed 240 miles an hour would be a record that would not be surpassed, at least for another year. The present mark of 231 was established here a year ago by his fellow-countryman, Sir Henry Segrave, in his Golden Arrow.

CANADIAN BILLIARD CHAMPIONSHIP WON BY ALBERT PEART

MONTREAL, Que., March 13.—Albert Peart, of Montreal, after three years of trying, was tonight amateur English billiards champion of Canada, by virtue of his victory over H. Atwell, of Fort William, in the Dominion final. Peart's margin was 2,000 points to 1,485 in the two days' play.

Peart's highest break tonight was 78, and Atwell's 67. The new champion took an early lead in the match and maintained it. He went into tonight's session with a lead of 1,500 to 1,117 and extended his margin to 414 points at the finish.

BOB KRUSE LOSES WRESTLING BOUT TO PAT McGILL

VANCOUVER, March 13. — Pat McGill, Irish heavyweight, defeated Bob Kruse, of Portland, in the feature bout on tonight's wrestling programme here. McGill won by taking two falls to Kruse's one over the eight-round route.

Mastro Wins by K.O.

PEORIA, Ill., March 13. — Earl Mastro, Chicago contender for the world's featherweight championship, tonight scored a four-round technical knockout victory over Sparkplug Russel, Trenton, N.J., a southpaw. The battle was scheduled for ten rounds.

Cox Stops Myers

INDIANAPOLIS, Ind., March 13.—Tracy Cox, Indianapolis featherweight, knocked out Windy Myers, of Cincinnati, in the second round of a scheduled ten-round bout here tonight. Myers was dropped three times in the first round and was put out a few seconds after the second round began.

GULF ISLAND

Nicely timbered island of 20 acres. Black soil and outcroppings of coal. Two good springs. Splendid beaches and anchorage $6,000

A. S. BARTON

110 Pemberton Bldg. Phone 2081

NOTICE TO CREDITORS

ALBERT GEORGE SARGISON ESTATE

All persons having claims against the estate of the above-named deceased, who died at the City of Victoria, in the Province of British Columbia, on the 16th day of November, 1929, are hereby required to furnish particulars thereof, duly verified by a statutory declaration, to the undersigned on or before the 15th day of April, 1930, after which date the administratrix will proceed to distribute the said estate, having regard only to the claims of which she shall then have had notice.

Dated at Victoria, B.C., this 13th day of March, 1930.

HAROLD A BECKWITH,
Solicitor for the Administratrix.
110 Belmont House, Victoria, B.C.

IN THE MATTER OF THE ESTATE OF WILLIAM JOHN WALE, Deceased

Late of Victoria, British Columbia, Who Died on the 27th Day of January, 1930

NOTICE is hereby given that creditors and others having claims against the estate of the above-named deceased should give notice thereof in writing, duly verified, to the undersigned, solicitor for the sole executor of the will (and codicil) of the said William John Wale, deceased, within one month from the date hereof, after which time the executor intends to distribute the estate of the said William John Wale, deceased, among the parties entitled thereto, having regard only to the claims of which notice has then been received by the said solicitor.

Dated at Victoria, B.C., this 13th day of March, 1930.

C. L. HARRISON,
Solicitor for the Executor
No. 11 Law Chambers, Bastion Street, Victoria, B.C.

Sale No. 2002

STEWART WILLIAMS & CO.
AUCTIONEERS

Duly instructed by C. C. Tunnard, Esq., will sell by Public Auction at his residence, 1265 Roslyn Road, Oak Bay,

Today, March 14

At 2 o'clock sharp, the whole of his

Household Furniture and Effects

Including: Upright Grand Piano, in walnut case by Nelson, of Chicago, and Furnishings and Effects as per list in last Sunday's paper.

Get off at South Hampshire Road, go to Brighton Road, turn to the right and up Roslyn Road to the right. The house is at the back of the Oak Bay High School.

On view this morning.

For further particulars apply to

The Auctioneer
Stewart Williams
312 Sayward Building
Phones 1324 and 3404

Phones 1611, 924

ANTIQUES
Art Furniture, Etc.
Bartholomew's
Largest Selection on Pacific Coast
1115-19 and 1059 Fort Street

MAYNARD & SONS
AUCTIONEERS

Instructed, We Will Sell at Salesrooms, 727-733 Pandora Avenue

TODAY AT 1:30 P.M.

Well Kept

Household Furniture, Etc.

Including: Very good Leather Upholstered Couch, Upholstered Rattan Rocker, Rosewood Receiving Chair, Wicker Arm Chair, Oak Morris Chairs, large Upholstered Arm Chairs, Cabinet Gramophone and Records, four-ply Screen, Sanitary Couch and Mattress, Carpets and Rugs, Dining Table, Books, Records, Loudspeakers, Pictures, Bicycles, several good Single and Full-Size Iron Beds, Springs and Felt Mattresses, good Dressers and Stands, Chest of Drawers, Toilet Ware, Linoleum, Bed Lounges, Bedroom Tables, Chairs and Rockers, Couches, four Steel Ranges, almost new Cook Stove, Heaters, Veranda Hammock, Kitchen Tables and Chairs, Cooking Utensils, Crockery and Glassware, Enamel Basin, Toilet Tank, lot of good Garden Tools, Mowers, Hose, Wheelbarrow, Bath, Step-ladders, Tool Chests, Etc.

Also at 10:30 in Our Stockyard

Usual Sale of Poultry (including 25 purebred Leghorn Pullets), Goats good Pony Buggy, 20 bales good Straw, lot of large Sash, Doors, Wire Netting, Incubators, Etc.

MAYNARD & SONS
Auctioneers Phone 837

McCloy & Co.
Auctioneers

EXTENSIVE AUCTION
Of
Superior Furniture

Heintzman Piano; Also Player-Piano, Fine Chesterfield Set.

and a huge selection of good, clean furniture to go absolutely without reserve.

In Our Auction Halls
Corner Pandora Avenue and Blanshard Street

TODAY, 1:30 P.M.

McCLOY & CO.
Auctioneers Phone 1431

Trade In Your Old Watch
As Part Payment on a New One. Balance Arranged. Old Gold and Silver Bought for Cash.
First-Class Watch and Jewelry Repairing
MITCHELL & DUNCAN, Ltd.
JEWELERS

COLLINGWOOD
Our New Subdivision on Esquimalt Harbor, Only Four Miles From Town—Waterfront Lots
GIRDWOOD & CO., LTD.
618 Broughton Street Pemberton Building Ground Floor

EDUCATION IS PROGRESSING

DR. E. THOMAS SPEAKS ON "SOME SIGNIFICANT TRENDS IN MODERN TEACHING"

Real Purpose of Education to Arouse Appreciation and Intuition, Says Visitor

Release rather than repression, appreciation rather than analysis, is sought in the new education, according to Dr. Ernest Thomas, of Toronto, who last evening at the Girls' Central School addressed the first open meeting called under the auspices of the recently-organized Victoria group of the New Education Fellowship.

"Even Jesus sought to give men insight, to awaken men's intuition, rather than to give them information," claimed the speaker during a discourse which in itself possessed less in the way of concrete statement than it did of stimulating suggestion and illuminating intimation. A discussion of the new psychology necessarily came into the treatment of his subject, which was "Some Significant Trends in Modern Education." And in this connection he pointed out the permanent elements of psychology, which might be found by studying the trial of Joan of Arc, and the new elements, as found in Maeterlinck's "Ariadne," viz., Fascismo or willingness to accept discipline of a rational nature; and second, the determination to know by experiment, the modern youth revolt epitomised in "I will know!"

"In the past we have been following the line in education of eviscerating analysis, cutting the 'innards' out," said Dr. Thomas. "We try to dissect something into a lot of component parts, but when we have finished we find that there is a character in the whole which is not found in any of its parts, as, for instance," said the speaker, by way of illustrating his argument, "if we dissect a guinea pig." In other words, the teacher who attempted to teach by going after particular facts rather than by arousing appreciation of life was in error, 'particular facts' were revealing themselves as nothing but diffused energy if the analysis were carried down through the atom to the electron."

Education in the past had been dealing with pure abstractions under the name of facts, the "one" and "one" which make "two," when the really important and vital thing was the "and" between these unimaginative units.

ENTITIES TO QUALITIES

Professor Eddington was quoted as saying that the main achievement of science in recent years had been that it had shifted the centre of interest from entities reached by analysis to qualities possessed by the whole and not found in the dissociated parts.

"In some of our schools the child knows the names of every animal before he knows any one animal. In the new education instead of dealing with a lot of abstractions and names we are more and more coming to deal with the whole," said the speaker elsewhere, after deploring the method of teaching which concentrated on the cold matters of profit and cost in commerce and industry rather than on an effort to stimulate the child's imagination to speculate on the human and emotional elements which went into the manufacture of, for instance, a coat.

"We have to discover how we are going to get humanity back into industry," urged Dr. Thomas.

"You may know all about the sun, all about light and the speed at which it travels. Yet you may never have felt the splendor of a sunset," he continued. Feeling the splendor of a sunset was not dealing with particular things but sensing the beauty of it by intuition, responding to it by appreciation. If the whole fabric of civilization was not to go to pieces by too much emphasis of these abstractions, popularly called facts, then the abstractions must be supplemented by education designed to quicken intuition and appreciation.

"If you want the reality of nature go to Keats and Shelley, not to physics, where you get only abstractions," the speaker urged. The physicist who studied the action of wind on water knew less about waves than the poet to whom waves were an emotional experience. The botanist who eliminated wind and insects from his plant studies was looking at an artificial thing. The moment one considered anything as being outside human experience he ceased to deal with a real thing.

"Moral purpose is not something which can be dissected out of a thing. It is a quality characteristic only of the total behavior and not of the dissociated part of behavior. Man is not the sum total of three things nor 'a forked radish dressed up in clothes.' You must consider him as the sum total of himself and his environment," suggested the speaker, who elsewhere quoted Professor Whitehead, formerly of Cambridge University, now of Harvard: "We have to supplement the education based on analysis, which never gets at reality, with another education which will aim at producing the capacity to see the whole, a faculty lying in intuition and appreciation."

MODERN YOUTH

The attitude of the modern youth was admirably illustrated by a reference to Maurice Maeterlinck's "Ariadne." In this "Bluebeard" story Ariadne was allowed to open all the doors in the palace but one. It was the key of that door above all others, consequently, that she wanted. Here, then, was the modern girl, wanting to know about the mystery of life. Passing through the door Ariadne had found a huddled group of Bluebeard's victims. They, too, warned her not to open a certain door for the terror of water which it would admit. But Ariadne again insisted; what were doors for if not to open? She therefore opened the door, and found that it led into the beautiful garden of the palace. This exemplified the modern note, the determination not to accept the myth of the closed door. Better be dead and know it, than be dead and not know it, in other words. This attitude towards life had to be taken into consideration by education. Personally, he was not one of those who saw collapse represented in the modern youth. Their motto was "Try anything once."

Mr. B. C. Nicholas, president of the local group of the New Education Fellowship, was in the chair and briefly outlined the aims and objects of the movement; and Mr. J. W. Gibson moved the vote of thanks to Dr. Thomas.

Bad Harvest Only Remedy For Wheat Situation Now Says Hon. Frank Oliver

Continued from Page 1

of 1928 was going forward after the harvest. The crop was the greatest in our history, but because of unfavorable weather conditions during the harvest, an unusual proportion of that crop was of low grade. Conditions would seem to have called for a policy of pushing sales rather than a policy of restricting them."

CRITICIZES BANKS

Criticizing the banks, Mr. Oliver said: "Hitherto it has been banking practice to require dealers to keep down their lines of credit by timely sales and to clear the obligation incurred in respect of the one crop before the commencement of another. Had this practice been followed in July and August of 1929 probably the present condition would not have arisen. At any rate, we would have had only half as much grain as we have now, and Canadian pressure on the market would only have been half what it is now.

"The banks became partners in a colossal gamble in wheat. Prices declined to the place where the banks declared adequate security had not been available for advances made, and now the Legislatures of the Prairie Provinces have pledged provincial credit to protect the banks against loss. Without money from the banks, dealers would have sold when the price warranted."

Mr. Oliver claimed the wheat pool established, and still maintains a "complete blockade in the movement of Canadian wheat to the market."

NEW RULES MADE FOR FISHERIES

Important Regulations Made and Issued by Federal Government Are Now Announced

(Canadian Press)

OTTAWA, March 13.—Complete revision of the fishery regulations for British Columbia has been adopted by an Order in Council of the Dominion Government, and a number of important changes in the regulations have thereby been made, says a statement issued by the Fisheries Branch. Under the Constitution, the right of making fisheries regulations for all the provinces rests with the Dominion authorities.

Among the more important changes now made in the British Columbia regulations, it is pointed out, are the fixing of July 5 in each year as the opening date for pilchard fishing and of October 1 as the opening date for herring seining in District No. 3, which includes Vancouver Island and adjacent parts of the Mainland, and provision for further restriction of salmon seining by the creation of an additional number of prohibited areas. These additional areas in which salmon purse seining will now be forbidden include Kidala Arm, Seymour Inlet, and its tributary bay and arms; Wakeman Sound; Baronet Passage; Parson Bay; a two-mile area off the mouths of the Big and Little Qualicum Rivers; Ucluelet Arm, and Rupert Arm and Harble Bay in Quatsino Sound.

With a view to further conservation, the revised regulations also provide that after 1931 the mesh of salmon purse seines shall not be less than four inches, instead of the present minimum of three inches.

Enforcement of the new regulation is deferred for two years. Other changes of importance in connection with salmon fishing operations provide that no gill net licences shall be issued to persons under sixteen years of age and that fishing for sockeye may commence in Clayoquot Sound on July 1, instead of June 21 as heretofore.

BREEZE STIRS CALM OF SUPPLY

Remarks of Hon. J. Hinchliffe Leads to Echo in Legislative Chamber

An unseemly occurrence was enacted in the Legislature last evening, when the member for Atlin, Mr. H. C. Kergin, during the progress of a rather animated debate in committee of supply, challenged the authority of the chairman of the committee, Mr. H. D. Twigg, who had called upon the member to take his seat.

Mr. Twigg thereupon called for the member for Atlin to withdraw.

Mr. Pattullo, Leader of the Opposition, interceded with a request that the matter might be passed over in view of all the circumstances.

Mr. Twigg said he would not overlook the incident, and thereupon Mr. Kergin stated that, having respect for the chair, if not for the chairman, he would if he had insulted the chair withdraw his expressions.

Mr. Twigg, while he did not consider the words as a withdrawal, said that he would let the incident pass.

The matter arose over a statement the Minister of Education made a few days before, that an ex-minister had entered an office in the Buildings and looked over the shoulder of a civil servant while at work. This, he said, was embarrassing.

Mr. Pattullo raised the point when the item of the salary of the Minister of Education came before the committee. The Leader of the Opposition pressed for the name of the ex-minister.

Hon. J. H. Hinchliffe said that he made the statement he intended to make at that time, and was not going farther with it.

When Mr. Pattullo asked for a withdrawal of the expression, the minister said that he had no intention of withdrawing.

Further pressed, the minister said that if the cap fitted the Leader of the Opposition he might wear it.

The latter interjected that if the expression was intended to apply to himself it was absolutely false.

Dr. W. H. Sutherland, another ex-minister, became still more vehement in his denials, and intimated how he would describe the action if it were ascribed to himself, were he outside the Legislature. He said that he had only visited the Department of Public Works since he left the Government, and that was on the invitation of the minister. He expressed his appreciation of the courtesy always shown him by Hon. Mr. Lougheed.

Following the Swedish wedding custom there were neither best man nor bridesmaids at the wedding in London recently of Baronne Margareta Palmstierna, daughter of the Swedish Minister.

NEW PLANET IS REPORTED

NEWS OF IMPORTANT DISCOVERY RECEIVED BY DR. J. S. PLASKETT YESTERDAY

Mathematical Computations of Lowell and Pickering Endorsed by Reported Find

"If it is true it is a very important discovery," declared Dr. J. S. Plaskett, director of the Dominion Astrophysical Observatory, Saanich, in commenting on the following telegram which he received yesterday from Dr. Shapley, director of Harvard Observatory, concerning a supposed new planet beyond Neptune:

"Lowell Observatory telegraphs systematic search begun years ago supplementing Lowell's investigation for transneptunian planet has revealed object which for seven weeks has, in rate of motion and path, consistently conformed to transneptunian body at approximate distance. He assigns fifteenth magnitude, position on March 12 at three hours Greenwich mean time was seven seconds of time west from Delta Geminorum, agreeing with Lowell's predicted longitude."

Apart from the universal interest which naturally attaches to the discovery of a new planet in the heavens, there is a special astronomical interest in this instance, as the planet is the first discovered since Neptune was found in 1850. At the end of the eighteenth century Sir William Herschel discovered Uranus. The discovery just reported from Lowell Observatory in some reports parallels the discovery of Neptune, both being by mathematical calculation. Lowell, who founded and endowed the Lowell Observatory, made a computation some time before his death, five years ago, that this planet existed in the heavens. W. H. Pickering, of Harvard Observatory, also predicted its discovery. Both men based their claims on disturbances of the position of Neptune, which they maintained could only be accounted for by a planet outside Neptune. According to the telegram which has been issued by Lowell Observatory this suppositious planet has been under observation for some time, its motion being constantly checked to determine if it had the position it should have.

It is very fitting that the discovery should be announced through Lowell Observatory, Dr. Plaskett notes, in view of the work on it done by Lowell, the founder of the institution.

The position of the planet was not suitable for observation with the 72-inch telescope at the Saanich Observatory last night, but the director says that it is their intention to search for it when the weather clears, although the study of stars rather than planets is the special field of the instrument here. The big telescopes at Lowell, Lick, Mt. Wilson and Yerkes observatories are all better fitted for planet observation than the one at Saanich, so no attempt will be made here, the director states, to take any photographs with the idea of determining its position.

Dr. Plaskett recalls that the planet Neptune was detected by mathematical computation before it was actually seen. Its existence was suspected owing to disturbances of the planet Uranus, the most distant planet known up to that time. It was owing to the lassitude of the then Astronomer Royal that England lost the honor of being the first to discover Neptune. Two mathematicians, Adams, of England, and Leverrier, of France, had almost simultaneously computed the existence of this planet. Adams sent his results to the Astronomer Royal, Airy, but Airy had no confidence in these and did not even bother to look at the point in the heavens where Adams indicated the new planet might be found. Leverrier was more fortunate. He told the German astronomer, Galle, to look for the planet at a certain place in the sky. And here Galle found it.

RECEIVES HURTS WHEN CARS CRASH

GRANT'S PASS, Ore., March 13.—Harold Arms, of Vancouver, B.C., is in hospital here with a broken leg and internal injuries suffered during a collision of two automobiles on the Pacific Highway, near here. Mr. and Mrs. George Jorgenson, also of Vancouver, owners of one of the cars, were slightly injured in the accident. The occupants of the other machine escaped injury.

WEALTHY MAN OF N.Y. KIDNAPPED

ASBURY PARK, N.J., March 13.—Mr. Samuel Barrow, wealthy New York real estate operator, was slugged and kidnapped almost in front of his home in Interlacken last night, police revealed tonight. Persons living nearby heard him shouting for help and ran out to see him being beaten by three unmasked men and then pushed in a car and driven by a fourth.

CENSURE VOTE IS DEFEATED BY 73 VOTES

Continued from Page 1

it was the Liberals were also bound to vote with the administration when the safeguarding and McKenna duties and the Government's supposed coldness to them were made the gauge of battle. The Rt. Hon. Philip Snowden blamed the Opposition directly in the matter of unemployment. Their gloomy propaganda, he charged, had done much to aggravate conditions.

Mr. Baldwin dwelt upon the Empire aspect of the tariff. It was by tariffs only that economic unity could be attained, he said. "I am unable," declared Mr. Baldwin, "to see any other way. Certain of the Dominions are going to industrialize themselves as soon as possible. Canada will do it probably, faster than the others, and she will soon be one of the greatest countries of the world."

Rt. Hon. Winston Churchill, former Chancellor of the Exchequer, and colorful figure in British politics for the last two decades, was the champion, chosen, out of his experience, to drive home the Conservative attack. It was a strongly reasoned argument that Mr. Churchill presented to the House, but running through it was a sense of its immediate futility for the former Chancellor arose to speak after Sir Herbert Samuel had promised the Liberal support to the Government and had complimented Mr. Snowden on his stand for "A sound fiscal policy."

ATTACKS TARIFF POLICY

Personal relations invariably rise above the acerbities of British politics and it was with a graceful gesture that Mr. Baldwin opened the debate. He prefaced his attack on the Government by a felicitious reference to Mr. Snowden's celebration of his silver wedding. On behalf of all sections of the House, Mr. Baldwin, amid cheers, wished the Chancellor of the Exchequer many years of happiness.

The Conservative leader, in almost a detached tone, traced the free trade tendencies of the Laborites, to the fact that "when the Labor party was young" its leaders were imbued with mid-Victorian Liberalism, of the Manchester School. Times, however, had changed, remarked Mr. Baldwin, and the whole tendency of the world was now towards higher tariffs. The depressed industries of Britain needed the stimulus of tariffs and moreover, unless some scheme could be constructed, aiming at the economic unity of the Empire, "the Gossamer threads now binding us together must break in time and with their breaking there will go all hope of the world for peace and for progress."

MR. SNOWDEN'S DEFENCE

The Chancellor of the Exchequer spoke next. Mr. Snowden said the country was now experiencing the full benefit of the last administration's policy—a policy which, he said, had for five years "jammed up the process of postwar reconstruction." There was no ambiguity about the present Government's fiscal policy, declared the Chancellor. Firstly, there would be no further applications for safeguarding; secondly, the existing duties would expire at the appointed day, and, thirdly, the Budget policy would be declared at the right time, and not before. If protection could cure unemployment then why, asked Mr. Snowden, were there millions of unemployed in the United States and Germany.

MR. R. E. BRETT DIES SUDDENLY

Continued from Page 1

to Victoria to take up his residence. He was in the Attorney-General's Department during the Turner administration. Subsequently he joined Mr. J. H. Greer in the concern known as Messrs. Brett & Greer, but when Mr. Greer withdrew from the business he associated himself with Messrs. Burdick Bros., and later transferred his interests to the firm which became known as Messrs. Brett & Ker, in which he had as partners Messrs. R. H. B. Ker and B. R. Ker, and which has been in existence for the past ten years in this city.

Although a man of kindly and unassuming disposition, Mr. Brett had sound business qualities and was highly esteemed both in commercial life and in his personal associations. He was a thirty-third degree Mason and for a lengthy period was secretary of the Grand Lodge of British Columbia and past master of Lodge No. 1. As grand secretary he was one of the best known members of the craft, retiring some years ago to be succeeded by Dr. DeWolf Smith, of New Westminster. He was one of the first officers of the Shrine organization.

The late Dr. Brett, former Lieutenant-Governor of Alberta, was a first cousin.

The family, in addition to Mrs. Brett, includes one sister, resident in Toronto.

The funeral will take place from Hayward's B.C. Funeral Chapel to St. Mary's Church, Oak Bay, at 3:30 o'clock tomorrow afternoon, burial to be at Ross Bay Cemetery.

Actors Assisting Community Project

A silver tea is to be held at Mr. Arthur Wedd's house, East Saanich Road, Elk Lake, on Monday afternoon, in aid of the Royal Oak community hall heating fund. The affair will begin at 3:30 o'clock, continuing until 5:30 o'clock, and will take the form of a St. Patrick's Day entertainment. The hostesses will be Mrs. H. Pinhorn and Mrs. Watson, and among those contributing to the programme will be Miss Lilian Christine and Mr. Claude Bailey, of the Gordon McLeod Players.

Church Closing To Be Subject For Inquiries

(Associated Press)

KHARKOV, U.S.S.R., March 13.—The Central Executive committee of the Ukrainian Republic today instructed the state prosecutor to investigate all cases in which local officials had closed churches, mosques and synagogues without the consent of the people.

He was told to punish those found guilty. The investigation was ordered because the executive committee learned that in some instances, village officials had closed the churches before getting the approval of the local worshippers and of the central authorities.

DIVORCE BILL FOR ONTARIO TURNED DOWN

Continued from Page 1

Members of the U.F.A., Progressive and Labor groups present all recorded their votes against the bill, while Mr. A. W. Neill, Independent member for Comox-Alberni, Mr. Bourassa's seat mate, was also opposed.

Prime Minister Mackenzie King was not in the House when the division took place, but Hon. Ernest Lapointe, Minister of Justice, voted in favor of the Bourassa bill. The other members of the Cabinet present, Hon. J. H. King, Hon. J. C. Elliott and Hon. W. D. Euler, were all opposed. Hon. R. B. Bennett, Conservative leader, also voted against the bill.

As the bill was a private member's proposal, its fate did not affect the position of the Government.

Retail Market

Vegetables	
Cranberries, lb.	.32
Local New Potatoes, 6 lbs.	.25
Beets, 3 bunches for	.10
Carrots, 3 bunches for	.10
Turnips, per bunch	.05
Green Peppers, lb.	.40
Mexican Tomatoes, lb.	.30
Celery, stalk	.25 .20
Cabbage, each	.10 and .05
Cauliflower, each	.25
Sprouts, lb.	.25
Onions, lb.	.04
Lettuce, head	.05 and .10
Cucumbers, each	.25
Artichokes, each	.30
Spanish Onions, 4 lbs.	.25
Onions, 6 lbs. for	.25
Florida New Potatoes, lb.	.20
Ashcroft Potatoes, sack	2.75
Yakima Netted Gems, sack	2.75
Local New Potatoes, sack	2.75
Green Peas, lb.	.20
Asparagus, lb.	.80
Fruits	
Marmalade Oranges, dozen	.45
New Navel Oranges .75, .50, .40 and	.30
Tangerines, dozen	.25
Apples—	
Okanagan Northern Spy, box	2.00
Jonathans, box 2.25 and	2.75
Okanagan McIntosh Household, box	2.25
Pears, lb.	.10
Winesaps, box	2.75
Spitzenberg, box	2.50
Wagners, box	2.50
Florida Grapefruit, each	.20
Texas Grapefruit	.15
Bananas, dozen	.50
Red Emperor Grapes, lb.	.20
Lemons, Cal., dozen .50, .40	.30
Dates, 2 lbs.	.25
New California Figs, pkt. .10, .15 to	.25
New California Layer Figs, lb.	.25
Cal. Cluster Raisins, box .35 and	.30
New Fard Dates, lb.	.35
Cocoanuts, each .15 and	.20
Smyrna Figs, lb. .25, .25c and	.40
Pears, dozen	.50
Local Rhubarb, bunch	.20
Processed Strawberries, pail	.35
Nuts	
Walnuts, per lb. .30 to	.40
Pecans, lb.	.40
Mixed, lb. .25 and	.35
California Soft Shell Walnuts, lb.	.40
Roasted Peanuts, lb.	.15
New Almond Nuts, lb.	.30
Soft Shell Almonds, lb	.40
New Cheesnuts, Japan, lb.	.30
New Brazils, lb	.25
Hams and Bacon	
Ham, lb. 38 to	.42
Bacon, lb. 35 to	.60
Dairy Produce and Eggs	
Butter—	
Brookfield, lb.	.48
Cowichan Creamery, lb.	.55
Salt Spring Island, lb.	.50
Handipats, lb.	.48
Our Own Brand, lb.	.45
New Zealand Creamery, bulk, lb.	.45
Eggs—	
B.C. Fresh Extras	.45
B.C. Fresh Firsts	.44
Pullets, extras	.43
Fresh Meats	
Pork—	
Trimmed Loin, per lb.	.40
Shoulder Roasts, per lb. .21 and	.30
Legs, per lb.	.36
Pork Sausages, per lb.	.32
Spring Lamb —	
Shoulders, lb.	.30
Legs, lb.	.44
No. 1 Beef—	
Sirloin Steaks, per lb.	.45
Round Steak, per lb.	.40
Pot Roasts, per lb. .18 to	.28
Rump Roasts, per lb. .33 to	.35
Local Veal—	
Shoulders .25 to	.28
Rumps	.35
Legs	.32
Fillets	.45
Rabbits, local, per lb.	.25
Fish	
Halibut, lb.	.20
Fresh Cod, lb.	.17
Soles	.15
Fresh Shrimps, per lb	.20
Eastern Finnan Haddie, lb. .18 and	.20
Local Cured Black Cod	.25
Large Eastern Kippers	.15
White Salmon	.25
Feed	Per Ton / Per Sack
Barley	$46.00 / $2.40
Ground Barley	46.00 / 2.50
Corn	52.00 / 2.70
Ground Corn	54.00 / 2.80
Wheat, No. 1	56.00 / 2.90
Wheat, No. 2	52.00 / 2.70
Oats	46.00 / 2.40
Ground Oats	48.00 / 2.50
Cleaned Oats	60.00 / 2.90
Chicken Meal	68.00 / 3.50
Scratch	54.00 / 2.80
Bran	56.00 / 2.05
Flour	
Flour, pastry, 49's	2.40
Flour, all standard brands, 49's	2.60
Cheese	
B.C. Solids, lb.	.35
Finest Ontario Mild, per lb	.30
Finest Ontario Matured, per lb.	.45
Edam Dutch Cheese, per lb	.40
Gouda Cheese, per lb	.45
Gorgonzola, per lb	.40
Swiss Gruyere, in portions, box	.45
English Stilton, lb.	.85
Imported Roquefort, per lb	.65
Eagle Brand Camembert, box	.65
Circle Brand Breakfast Cheese	.40
Kraft, lb.	.40
Goldenloaf	.40
B.A. Loaf	.40
Poultry	
Heavy Fowl, lb.	.38
Light Fowl, lb.	.30
Roasting Chickens, lb.	.40
Turkeys, lb. 38 to	.45
Geese, lb.	.38
Ducks, lb.	.45

To increase the use of Swedish household and ornamental glassware throughout the world, fifteen of the largest manufacturers in Sweden have formed a promotion organization.

Young schoolgirls are receiving instruction in beauty culture, including manicure and makeup, from complexion specialists of the fashionable West End of London.

RETENTION OF EXISTING RULES URGED

Continued from Page 1

witnesses were heard, covering all phases of fishing industry. It was pointed out by witnesses appearing before your committee that the Federal Government, realizing the value of the industry and the difficulties of administration, had, since the year 1905, appointed four commissions, of which the findings of the Sanford Evans Commission, appointed in 1917, were particularly stressed and evidently approved of.

"The members of your committee were of the opinion that, although limitation of the cannery licences seemed to be desirable for the economic operation of the industry as a whole, they felt that they were not in a position to recommend what action should be taken, as the relative positions of the two Governments concerned, created by the late Privy Council decision, has not had a fair opportunity to be determined.

"The evidence brought before your committee in connection with the conservation of salmon and pilchard showed that one of the most destructive agencies was the dogfish, and it was decided that the Government be urged to encourage the commercial manufacture of this fish, both for the purpose of building up an industry as well as ridding pilchard and salmon fishing grounds therefrom.

DRIVE AGAINST SEA LIONS

"Your committee also recommend to the Government that they urge upon the Dominion Government a more active campaign against hair seals and sea lions.

"The evidence submitted led your committee to conclude that no restrictive legislation be put into effect at present in regard to the pilchard industry.

"The question of the unsatisfactory operation of this great industry under the dual control of the Dominion and Provincial authorities was repeatedly referred to, but your committee feel that as "seacoast and inland fisheries" are within the exclusive jurisdiction of the Dominion, the question is one upon which your committee at this juncture are unable to pass any opinion.

"Further, your committee is of the opinion that the Government should not issue or enforce any regulations governing the boat ratings or the sale of fish which existed during the fishing season of 1929.

NELSON SPENCER,
Chairman.

Mr. Motherwell Taking Trip to Recover Health

MONTREAL, March 13.—Hon. W. R. Motherwell, Minister of Agriculture in the Dominion Cabinet, will sail from Halifax on Saturday on the Canadian National Steamship Lady Somers for Jamaica. He will be accompanied by Mrs. Motherwell and his secretary, Miss I. J. Cummings. The minister is convalescing from his recent serious illness.

Thirty Marines Are Burned Out Of Their Homes

BREMERTON, Wash., March 13.—Thirty marines of the Keyport Station were homeless today.

A fire, believed to have been caused by defective wiring, last night destroyed the old wartime frame barracks in which the men lived.

The marines lost most of their personal property and equipment in the blaze.

BROKER RELEASED ON $50,000 BAIL

OTTAWA, Ont., March 13.—Harold Mowat, of the recently assigned brokerage firm of Mowat & MacGillivray, secured his release on $50,000 bail when he was arraigned with his partner in Ottawa police court this afternoon on a charge of conspiring to defraud the public. D. A. MacGillivray, junior member of the firm, who also was arrested earlier in the afternoon on a similar charge, was detained while efforts were made to raise bail.

GREAT BLAZE IN GAS WELL ENDED

(Associated Press)

OKLAHOMA CITY, Okla., March 13.—A huge gas well fire at the Sinclair-Amerada lease in the South Oklahoma City field was snuffed out late today by a 100-pound shot of dynamite glycerine after a 17-quart shot had proved ineffective. The fire had blazed for more than two days after a 100,000,000-cubic-foot flow of gas was ignited presumably by friction.

SMALL DOSES

A Scots minister felt called upon to remonstrate with one of his flock who occasionally got drunk. The man resented the interference of his spiritual adviser.

"Now, look ye here, meenister. I've heard ye admit ye take a glass yersel' after dinner. Is that not so?" asked the man.

"Yes, that is so," said the minister.

"An' ye'll hae a drop o' toddy before ye gang to bed. Am I richt, sir?"

"I confess I do like a tumblerful of toddy at night, James; it helps me to sleep. But what has all this got to do with your drunken habits?"

"This, sir! Ye admit yersel' to two drams a day. That's fourteen guid nips a week, or sixty every month. I only get drunk once a month when I get my pay. Now if I drank as much as you I'd be drunk for a week. The difference between you and me is that ye shift mair whiskey than I do, only ye time yer drams better!"

THAT CERTAIN PARTY

Well, What Next? By Jack Wilhelm

POLLY AND HER PALS

Somebody's "Lyin'" By Cliff Sterrett

TILLIE THE TOILER

Maintaining Appearances of Prosperity By Westover

S'MATTER POP

Circumstances Alter the Case By C. M. Payne

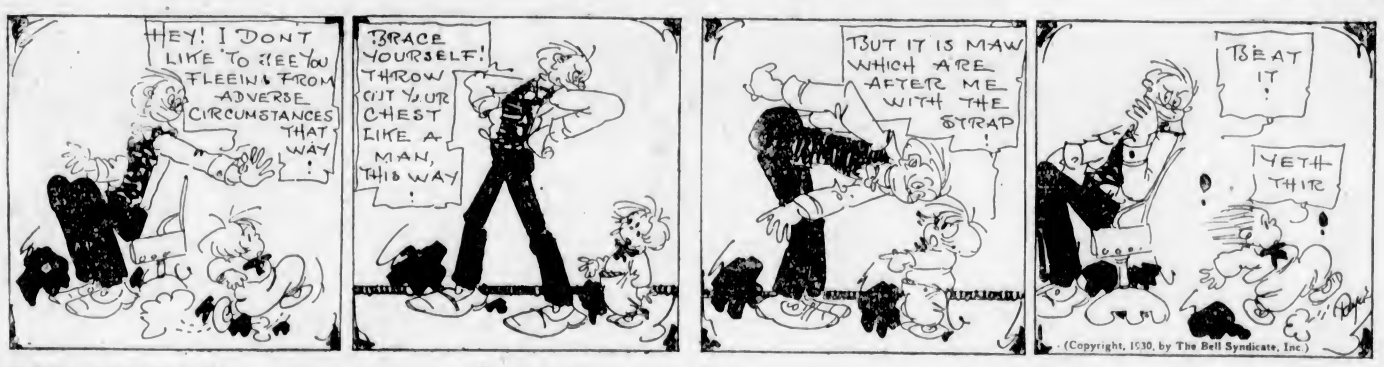

DIXIE DUGAN

Recipe Guaranteed By J. P. McEvoy and J. H. Striebel

SKIPPY

He Makes No Hit By Percy L. Crosby

KRAZY KAT

JUST LIKE A WOMAN

EMBARRASSING MOMENTS

"We lawyers," said Elihu Root, at a luncheon given in his honor by the Authors' League in New York, "could give you writers many a tip on human nature. The legal profession sometimes brings one in contact with very queer types, as you can well imagine. For instance:

"A friend of mine was drawing up papers of partnership for two manufacturers. He went over the papers before the final signing, but he found them incomplete.

"'There is no mention here,' he said, 'of fire and bankruptcy. These must go in.'

"'Quite right,' said the partners, speaking together, 'put them in, but the profits are to be divided equally in both cases.'"

Hungary expects a bumper wheat crop this year.

COLONIST DAILY COMIC FEATURE

ROTARIANS HEAR OF WHEAT POOL

Mr. Percy Watson Tells Clubmen of the Growth Attained by Farmers' Organization

Growing out of small groups of farmers, who originated the idea of co-operative marketing of wheat in 1901, because of dissatisfaction over the prices they were getting for their product, the Canadian Wheat Pool, which is now the biggest co-operative marketing organization known, came into existence, Mr. Percy Watson told Rotarians at their weekly luncheon in the Empress Hotel yesterday.

Something like 135,000 growers were now members of the pool. In the 1928-29 year, the business of the pool amounted to $324,000,000, the largest business of any in Canada. It operates 1,600 line elevators and twelve terminal elevators, shipping to nineteen countries. The speaker maintained the Wheat Pool was not a monopoly, only 55 per cent of Canadian growers being represented.

Mr. T. R. Myers talked on the subject of monopolies. There was a good deal of odium attached to the term today. Monopolies, as now understood, were really commercial franchises, Mr. Myers stated, and were essential in some lines of business to suppress wasteful competition.

The chairman of the club's public affairs, Mr. H. E. Boorman, could not express the opinion of the club on the topic under discussion, the talks being merely of an educational character. The wheat marketing question was a very vital one to the people of Canada at the present time.

WOULD PERMIT PASSENGERS ON CERTAIN LINES

The bill to amend the Railway Act, on its second reading in the House yesterday, was explained by Premier Tolmie as being asked for in order to facilitate transportation in out of the way places. It would give logging railways the opportunity to carry passengers, and freight for settlers or other persons.

This power had been asked for and it was proposed under proper inspection to allow it being carried out.

In reply to a question the Premier said that the particular road concerning which applications had been made was to Nimpkish Lake.

The bill passed its second reading.

NINTH PLANET

CAMBRIDGE, Mass., March 13.—Professor Harlow Shapley, director of the Harvard Observatory, today announced receipt of word from the Lowell Observatory at Flagstaff Ariz., of the discovery there of the ninth planet of the solar system. The planet, as yet unnamed, is beyond Neptune, and is probably larger than the earth but smaller than Uranius.

FIGHT WITH STRIKERS

BOMBAY, India, March 13.—Two policemen and fifty strikers were injured today during a fight in the railway shed at Byvulla, where the Great Indian Peninsular Railway maintains a large force. The workers attempted "passive resistance" by lying prostrate and obstructing the loyal workers.

Children Coughed Day and Night

Mrs. Claude Renyard, Renyard, Sask., writes: "The children were coughing day and night.

"A friend told me she had used

Dr. Wood's Norway Pine Syrup

and had received good results, so I bought a bottle of it, and in a short time the kiddies were all over their cold and coughing.

"I have no hesitation in saying it is the best I have ever used, and I will always keep a bottle of it on hand in case of need."

Price, 35c. a bottle; large family size, 60c.; at all druggists and dealers; manufactured only by The T. Milburn Company, Ltd., Toronto, Ont. (Advt.)

Radio Programmes

By Courtesy of Radio Doings

Summary of Schedule of Victoria and Other Pacific Coast Stations

CNRV, Vancouver, B.C. (291m)—Canadian National Railways—10.30 a.m., Morning Hour of Music. 9 p.m., CNRV Players. 10.30, J. D. A. Tripp, pianist.

National Broadcasting Company — 8-9 a.m., Reveille. 9-9.30, Meet the Folks. 9.30-10, Morning Glories. 10-10.15, Du Barry Radio programme. 10.15-10.30 Josephine Gibson Food Talk. 10.30-11.30, "Woman's Magazine of the Air." 11.30-12 noon, NBC Philharmonic Organ Recital. 12-1 p.m., Rembrandt Trio. 1-2, Pacific Feature Hour. 2-3, Matinee Time. 3-3.30, Piano Capers. 3.30-4, What's Happening in the World. 4-4.45, Hotel St. Francis Salon Orchestra. 4.45-5, News Service. 5-6, Cities Service Concert Orchestra; Jessica Dragonette and the Cavaliers. 6-6.30, Interwoven Pair. 6.30-7, Armour programme. 7-7.30, Armstrong Quakers. 7.30-8, Smith Ballew and his Club Richman Orchestra. 8-8.15, Hamilton-Brown Sketch Book. 8.15-8.30, Fiddlers Three. 8.30-8.45, The Persodent programme, Amos 'n' Andy. 8.45-9, John and Ned. 9-9.30, Piano Pictures. 9.30-10, Hill Billy Boys. 10-10.15, National prohibition poll of Literary Digest, John D. Berry on Current News. 10-10.30, The Acee of Harmony. 10.30-11, Pacific Nomads. 11-12 midnight, Dance orchestra.

Columbia Broadcasting Company — 8-15 a.m., Columbia Salon Orchestra. 8.30, The Week Enders. 9, Columbia Revue. 11, The Geuchos. 11.30, Ann Leaf at the organ. 12 noon, Columbia Ensemble. 12.30 p.m., Today in History. 12.38, Marie Biscard, fashions talk. 12.45, Elizabeth Fellows, "Psychology." 1 p.m., Light Opera Gems. 1.30, Club Plasa Orchestra. 2, Musical Fourtome. 2.30, Will Osborne and his Park Central Orchestra. 4, Roy Ingraham's Paramount Orchestra. 5, U.S. Army Band. 7, The Merrymakers. 7.30, Curtis Institute of Music programme. 8, Ted Weem's Orchestra, from Chicago. 8.30, Ben Pollack's Slipper Orchestra. 9, True Story Hour.

CJCH, Victoria, B.C. (475.9m; 630k)—7.30 a.m., Morning market trends. 5.30 p.m., Auntie Babs will entertain your kiddies. 6, Closing market quotations. 6.15, The Sunset Trio presents this programme over CPCT: A collection of gems from "Pom Pom" (Felix); a concert waltz, "You and You" (Strauss); the second set of "Three Songs from Ellland" (Fellix): "A Song Without Words" (Rabikoff); "Lustpiel Overture" (Keler-Bela); a valse-caprice, "Phyllis" (Deppen); "Al Fresco" (Herbert); a selection from the score of "The Song of the Flame" (Gerswhin). 7.15, "What's Doing in Town." Garden Bulletin; weather report and forecast. Bert Zala at the piano. The West Coast Information Service, time signal. 8, Studio presentation. 11, Crystal Garden Orchestra.

CKWX, Vancouver, B.C. (110.7m)—8-8.30 a.m., Programme for "C. Sparks." 10.30-11.30, Morning Concert of Recordings. 11.30-12 noon, Music and announcements. 4.30-5 p.m., Canadian Eveready Battery Hour. 5-5.30, Afternoon Concert of Recordings. 6.30-6, Sun news bulletins; announcements, music and time signal. 6-6.30, Studio programme. 6.30-7, "Kolster Musicians," presented by Canadian Fairbanks-Morse Co., Ltd. 7-7.15, Studio programme. 7.15-7.30, "Cecil and Sally." 9-10, Studio programme.

CJOR, Vancouver, B.C. (291.1m)—7-8 a.m., Musical programme. 8-8.30, Hall Company. 8.30-10.30, Musical programme. 10.20-10.30, Opening prices on Vancouver Stock Exchange. 11.30-12 noon, Shopping news. 12-12.30 p.m., Dominion Theatre programme. 5-5.15, Theatre announcements. 5.15-5.45, McCulloch Motors programme. 5.45-6, Maggie Murphy's Home. 6-6.15, Hall Company. 6.15-6.30, Vancouver Stock Exchange quotations. 6.30-6.45, E. A. Pierce & Co., New York stocks. 6.45-7, Announcement period. 7-7.30, Musical programme.

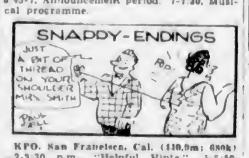

KPO, San Francisco, Cal. (119.9m; 680k)—2-2.30 p.m., "Helpful Hints." 3-5.30, Children's hour. 5.30-6, "Scotty" Morrison. 6-7, Reo Masters of Music. 7-8, North Americans. 8-9, Scrap Book with Allan Wilson, tenor. 9-10, Studio hour. 10-11, Dance orchestra. 11-12 midnight, Dance orchestra.

KNX, Los Angeles, Cal. (285.5m; 1050k)—5-5.15 p.m., Travelogue. 5.15-5.45, Kiddie Hour. 7.30-8, Bundy & Albright programme. 8-9, The Royal Order of Optimistic Do-Nuts. 9-9.45, "Lion Tamers" programme. 9.45, Hollywood Legion Stadium, main event. 10-12 midnight, Kentucky Serenaders. 12-1 a.m., Dance hour of records.

KJR, Seattle, Wash. (389.1m; 970k)—4 p.m., Hits of Yesterday. 5.55, Market reports. 6, Homeiowner's Orchestra. 7, Concert orchestra. 7.30, Crescant Orchestra. 8, Trio. 8.30, Orchestra; tenor. 10, Ken Stuart, Thirty Minutes of Sunshine. 10.30, Elmore Vincent, tenor; Bob Munsen, ukelele, Stonewall Jackson; Eaton and Roellard. 11, Victor Orchestra. 12 midnight, Request programme.

KFRC, San Francisco, Cal. (491.5m; 610k)—4.30-4.55 p.m., KFRC Dance Band. 4.55-5, Recording and town topics. 5-5.30, Organ recital. 5.30-6, Curtis programme. 6-6.15, Sports editor. 6.15-6.30, Cecil Wright's Specialties. 6.30-7, Charles W. Hemp for S. & W. 7-7.30, Ballad Crooners. 7.30-8, Light opera. 8-8.30, Don Lee Symphony. 8.30-9, Lights and Shadows. 9-10, True Story Hour. 10-10.15, Gypsy and Marta. 10.15-11, Hotel Mark Hopkins Orchestra. 11-12 midnight, Vel Valente's Orchestra. 12 to 1 a.m., Dance music.

KYA, San Francisco, Cal. (214.8m; 1290k)—5.30-5.10 p.m., Sunet Hour. 5.15-5.45, Reduce-oil Twins. 5.45-6, National Kanteens programme. 6.15-6.30, Metro and Cosmo. 6.30-7, Popular recorded programme. 7-7.30, George Taylor and the Boys. 7.30-8, Tommy Monroe and Bob Allen. 8-9, Pacific Artists Trio. 9-10, Paul Kelli's Orchestra. 10-11, Pacific Artists Trio. 11-1 a.m., All request programme.

KOMO, Seattle, Wash. (365.9m; 820k)—4.30 p.m., Kiddies' programme. 7.30, Artistic Ensemble. 8.15, Mixed quartette. 8, Concert hour. 10-10.30 a.m., Organ recital.

KTAB, Oakland, Cal. (555.1m; 540k)—3-3.30 p.m., "Pianistic Pictures in Blue." 3.30-4.45, "Broadway Tunes." 4.45-5, Recordings. 5-6, Frolic hour. 6-7, Studio programme. 7-7.30, Two Song Writers. 7.30-8, Studio programme. 8-9, Melody Masters. 9-10, "Highway Highlights." 10-11, "Variety." 11-12 midnight, Semi-classical programme. 12-1 a.m., "Slumber Charer."

KFI, Los Angeles, Cal. (468.5m; 640k)—5.15 p.m., Wedgwood Nowell, Playgoers' Club. 4.15, Winfield Scott, "Trees." 4.30, Big Brother. 5, Baron Keyes, "The Story Men." 5.30, E. H. Rust, nurseryman. 5.45, Stock market reports. 6, Interwoven Pair. 6.30, The Armour Hour. 7, Armstrong Quakers. 7.30, Paul Roberts and Schonberger Trio. 8, Nick Harris. 9, KFI Organ Ensemble. 10, KFI Symphonette; Jean Duin, soloist. 11, KFI news bureau.

KGW, Portland, Ore. (483.6m; 620k)—2 p.m., Half Hour of Sunshine. 4.30, The Spotlight. 7.30, Old Fashion Mill programme. 8.15, Gill's Garden Talk. 9, Melody Troupers. 10, Cecil and Sally; Charles F. Berg. 10.40-12 midnight, Hoot Owls.

KSL, Salt Lake City, Utah (265.5m; 1130k)—7.30 p.m., Studio programme. 8, Chamber music; Brief Feature. 11, Midnight Hour.

KOA, Denver, Colo. (365.2m; 820k)—4.30-5 p.m., Raybestos Twins. 5-6, Cities Service Orchestra and Cavaliers. 6-7, Interwoven Pair; Armour programme. 7-7.30, Armstrong Quakers. 7.30-8, Reminiscences of the Old West. 8-8.15, Hamilton Brown Sketch Book. 8.30-8.45, Amos 'n' Andy. 8.45-9, Human Interest News. 9-9.30, The Stagecoachers. 10-10.30, Aces of Harmony. 10.30-11, Pacific Nomads.

KGO, Oakland, Cal. (379.5m; 790k)—6-6.30 p.m., Interwoven Pair. 6.30-7, Armour programme. 7-7.30, Armstrong Quakers. 8.15-8.30, Fiddlers Three. 8.30-8.45, Amos 'n' Andy. 8.45-9.30, John and Ned. 9.30-10, Hill Billy Boys. 10-10.15, Literary Digest programme. 10.15-10.30, Aces of Harmony. 10.30-11, Pacific Nomads. 11-12 midnight, Dance orchestra.

Club Patronized by Norse Settlers

DESIGNED to keep up home ties and traditions while becoming good Canadian citizens, Norwegians have formed a nonpolitical club in Toronto. It was started last September. Today, out of an adult population of 500, more than 250 Norwegians are members. While Norway is the theme of discussion at most meetings, all matters pertaining to Scandinavia are touched upon. Social functions are a feature of the club's activities. The photographs here show: 1, Carl J. Printz, honorary president of the club and local Consul for Norway; 2, small Norwegian girl skiing in national dress; 3, another young Norse woman in national garb; 4, Finn Knudsen, vice-president of the club; 5, Erlig S. Bergh, president and founder of the club, and, 6, Norwegian girl in national dress from the Hardanger district. At the club's Christmas celebrations many of the young girls present wore national dresses similar to the above.

Twelve and Half Cents a Gallon For Seattle Gas

SEATTLE, March 13.—Seattle's gasoline war has taken a new turn, when three large distributors, the General Petroleum Corporation, the Texas Company and the Gilmore Oil Company reduced the wholesale prices to 12 1-2c a gallon. Other big distributors were holding prices at 14 1-2 cents a gallon, wholesale. Service stations prices ranged from 15 to 16 cents a gallon to the consumer.

Since there is a state tax of three cents a gallon, the net returns received by both wholesalers and service station operators were actually three cents under the quoted price.

A spokesman for the retailers declared there could be no hope of stabilizing prices to the consumer while the distributors were constantly changing wholesale prices.

U.S. MINERS WILL HAVE WAGES AXED

(Associated Press)

WALLACE, Idaho, March 13.—Several of the largest silver, lead and zinc mining companies in the Coeur d'Alene region have announced a cut of 50 cents a day in miners' wages, effective March 16, following a severe slump in prices of those metals. Four thousand men are expected to be affected.

YOUNG PLAN SIGNED

BERLIN, March 13.—President Von Hindenburg this afternoon signed the German-American agreement by which Germany's reparations payments to the United States are regulated.

McKenna Duties To Be Retained By Mr. Snowden

(Canadien Press Cable)

LONDON, March 13.—The McKenna duties on imported motor cars and on imported and artificial silk are to be retained in the forthcoming budget, according to the political correspondent of The Daily Chronicle today.

The newspaper declares the duties will be retained largely through representations by Rt. Hon. J. H. Thomas, Lord Privy Seal, who is reported to fear the abolition of the measures would increase unemployment.

Rt. Hon. Phillip Snowden is also declared to have been influenced by revenue consideration, these duties having yielded nearly $50,000,000 last year.

Mrs. Higgins: "And where does your husband work, Mrs. Milligan?"

Mrs. Milligan (haughtily): "'E don't work. 'E's a foreman."

SOUND AUCTION and CONTRACT

by WILBUR C. WHITEHEAD

The World's Greatest Authority

While East Can Make Four Spades, the Chances Are All Against His Doing So Against Perfect Defence

North: ♠ Q J 7 ♥ A J 9 3 ♦ J 2 ♣ A 6 5 2

West: ♠ 1 0 9 6 ♥ K 4 ♦ K 10 9 7 6 5 3 ♣ Q

East: ♠ A K 8 3 2 ♥ Q 7 6 5 ♦ A ♣ J 10 4

South: ♠ 5 4 ♥ 10 8 2 ♦ Q 8 4 ♣ K 9 8 7 3

Auction Bidding

	1st Rd.	2nd Rd.
South	Pass	Pass
West	Pass	Pass
North	1 ♥	Pass
East	1 ♠	

Contract Bidding

	1st Rd.	2nd Rd.	3rd Rd.	4th Rd.
South	Pass	Pass	Pass	Pass
West	Pass	2 ♦	3 ♠	Pass
North	1 ♥	Pass	Pass	Pass
East	1 ♠	2 ♠	4 ♠	

The above deal, played in a Duplicate Contract match at the Whitehead Studios, proved to be a most troublesome one for all concerned. At but three tables did the East and West pairs arrive at a game contract in Spades and at but one of the three was the contract made.

Manifestly the East and West pairs can hardly be criticized for failure to arrive at a game contract, nor for failure to make such contract if bid, as against perfect defence but three Spades can be made, but as such perfect defence is far from obvious and, therefore, hardly to be expected, I must presume that East's failure to make four Spades was due to poor play on his part rather than poor play on the part of the adversaries.

SALIENT POINTS OF THE BIDDING

Auction: South and West passing, North opens the bidding with one Heart, a rather dubious minimum bid with a passing partner. East over-calling with one Spade, South passes, as his holding does not warrant an assist of, or a take-out for, a third hand bid. West and North also pass, concluding the bidding.

Contract: The bidding in Contract starts the same as in Auction except that West, following South's pass, takes out East's one Spade bid with two Diamonds. North passing, East has a very difficult problem. He cannot soundly leave the Diamond bid in with but a singleton, even though an Ace, nor can he soundly bid two No Trumps with but a possible stopper in Hearts and no stopper in Clubs. He therefore decides to rebid Spades. South passing, West bids three Spades, to show at least average support for partner's Spade suit. North passing, East is again in a quandry, as even though assisted, he holds no sound further rebid; therefore a bid of four Spades could be based only upon the principle that the reward for the bid, if made, would well warrant the risk of the small loss if not made.

THE PLAY

South opens the ten of Hearts. The Dummy going down, East plays the Heart four from Dummy and North the Heart three and East the Heart Queen.

It may be noted that North knows from South's lead of the ten that East must hold the Queen protected, and hence that the play of the Ace by him would give East and West two Heart tricks.

East has a difficult hand to play to make his contract. With no established or establishable side suit, he can have no occasion to lead trumps. He therefore leads the five of Hearts to Dummy's King, North winning with the Ace, and returning a small Spade.

It would require second sight on the part of East to refrain from jumping with his King or Ace. Granted, however, East to play the hand to the greatest possible advantage and, hence, to finesse against the possible holding by North of the Queen and Jack, East's eight of Spades will hold the trick. He next lays down his Ace of Diamonds and follows with the six of Hearts, trumping in Dummy with the nine of Spades. He then lays down the King of Diamonds to discard his remaining Heart and leads the ten of Spades, winning with his King, followed by the Ace. He next leads the four of Clubs to Dummy's Queen. This trick will be won by either South or North, who, having nothing to lead but Clubs, East will make four odd so played.

Should East, however, against North's trump lead, go up with the King, he must, in addition to two Club tricks and one Heart trick, lose a trump trick. Should North go up with the Ace of Hearts on the first lead of that suit, or should he, after winning with the Ace of Hearts on the second lead, fail to return a trump, East can easily make four odd.

FLU-GRIP

Call a physician. Then begin "emergency" treatment with VICKS VAPORUB

OVER 17 MILLION JARS USED YEARLY

26/31

Health and Diet Advice

By DR. FRANK McCOY

DISEASES OF THE FINGERNAILS

Sometimes the matrix or nail base becomes inflamed and we have a condition called onychia. A popular name for this is a "run-around." The end of the finger looks red, is congested and feverish. The nail throbs and hurts. Pus may be formed at the root and the nail is usually lost, but it generally grows again. The treatment for relief is hot applications. When the nail is not lost it may loosen and become roughened. Any work which keeps the hands in irritating fluid, such as scrubbing or dishwashing, due to continual soapy water, may bring about this condition. Keeping the nails in cool water compresses overnight will sometimes relieve the pain and allow the patient to sleep. Only one nail may be thickened, or every nail may be attacked at one time.

The ingrowing toenail is an extremely bothersome experience. This is usually caused by pinching from shoes that are too tight, causing the nail to irritate the skin and an ingrowing toenail may cut right into the flesh. If this type of shoe is continually worn, an abscess of a very painful sort may be developed which will exude pus and produce quite an irritating sore. The cure is to buy shoes which give the nail plenty of room. The nail may also be scraped thinner toward the centre in the back so that it will be permitted to curve normally.

Paronychia or whitlow is a disease in the bone of the fingertip under the nail when it becomes inflamed, throwing off pus and causing extreme inconvenience and subsequent pain. The nail may be either lost or else separated from its bed and raised. It may be thickened, become ridged and turn brown. Since the growth of the nail has been distributed, the ridge remains until it grows out and is indicative as to the length of time that the inflammation was present.

Ridges across the fingernails may also indicate an acute disease or weakened condition at the time when the ridge was first formed. After a fever the nail often crumbles, splits and discolors. In this case the treatment should be constitutional since it indicates that the blood stream is not bringing proper nourishment to the root.

Following an accident, the nail often turns black and comes off. If the nails are injured they will probably grow in again, but this often takes time, especially with toenails. Almost every child loses one or more nails during the process of growing up.

A badly formed nail may be due to any influence which keeps the nails from growing right during the embryonic period. The habit of children biting the nails may also result in deformity of the nails. When the malformation of the nails has occurred before birth, the nail of the big toe is usually thickened or horn and discolored. The trouble may not appear immediately but come on later in life. Sometimes in a disease called anoychia, the nail of a finger or toe may be completely absent at birth.

Deformity of the nail may also occur in diseases of the lungs and heart. Sometimes in these cases the nail becomes very much enlarged or it may curve under the end of the finger.

The most severe change of the nail may occur in leprosy and ichtheosis. Neuritis often causes nails to whiten, usually with streaks showing longitudinally. Ichtheosis causes the nails to be brittle and dry.

From the foregoing you can undoubtedly see how closely related is the health of the nail to the health of the body, and shows that it is often more important to pay attention to the general health than to special parts.

Correspondents wishing to communicate with Dr. McCoy should address letters: Dr. Frank McCoy, c/o McCoy Publications, Inc., 689 South Ardmore Avenue, Los Angeles, California.

Bladder Weakness Makes Life Misery!

Daily Annoyance, Troublesome Nights Wrecking Lives of Thousands. States Writer Who Tells What To Do For Quick Relief

Backaches, headaches, pains in feet and legs, nervousness, restlessness, frequent but scanty urination with burning and pain, getting-up-nights—are some of the more troublesome signs that should have prompt attention before they reach a more serious stage!

No matter how stubborn your case may seem to be, or how many medicines you have tried without results—don't think your condition is hopeless or the natural consequence of advancing years until you have tried the amazing value of Dr Southworth's "URATABS."

On a strict guarantee of money back on first box purchased if you do not receive swift and satisfying relief, any good druggist will supply you with "Uratabs" in sealed packages containing a ten days' supply. If they bring great relief inside of forty-eight hours, and a wonderful improvement inside of ten days, you will be greatly pleased—if they do not help, they cost you nothing! Ask your druggist today. (Advt.)

STRIKE CONTINUES

MONTREAL, March 13.—The deadlock in the cloak and garment industry which was started on Monday when some 1,500 employees walked out, is still unbroken and no settlement is in sight.

PRESENTATION IS MADE TO OFFICER

New Thought Temple Elects Officials for Ensuing Term, Honoring Secretary-Treasurer

The annual meeting of the New Thought Temple, Incorporated, was held in the New Thought Hall, 720½ Fort Street, on Wednesday evening, with a large attendance of members.

Reports of the year's activities were presented, the financial report showing a balance on hand, with no liabilities. Encouraging reports were also received from the various auxiliaries in connection with the centre.

The following gentlemen were elected as a committee to carry on the work of the present year: Messrs. Elrick, Catterall, Day, Hood, Shaw, Matthews and Ellis. A pleasing episode of the evening was the presentation of a fountain pen and pencil, accompanied by a beautiful bouquet of pink roses to Mrs. Catterall in appreciation of her services as secretary-treasurer during the past year.

With the new leader, Mr. L. Kennedy, in charge, the committee and congregation are looking forward to another year of successful work.

The Auto Locator and Motorist's Guide Now Available in Victoria

Containing information of considerable value to all and sundry having occasion, for any purpose whatever, to ascertain in a hurry the name of the owner or owners of a motor car bearing a certain number, "The Auto Locator and Motorist's Guide," with the 1930 list for Victoria and Vancouver Island, is now being offered for sale in the principal bookstores throughout the city. The information contained in the booklet was compiled by Mr. J. North, and is sold by subscription, supplements to be issued monthly containing the licence numbers issued during the preceding thirty days and to be supplied subscribers to the guide at no additional cost.

Unemployment in the Netherlands recently dropped to the lowest figure ever recorded.

In Agony With Severe Case of Eczema. Healed by Cuticura.

"My father had a very severe case of eczema. His hands, neck, and different parts of his body were affected with it. It started in blisters and itched terribly. At times he was in agony and could not sleep nights. He suffered about six months with it.

"He tried different remedies but none of them seemed to help the trouble. Finally he tried Cuticura Soap and Ointment, and after six months' treatment he was completely healed." (Signed) Bert T. Carroll, Lornevale, Nova Scotia.

Soap 25c. Ointment 25 and 50c. Talcum 25c. Sold everywhere. Sample each free. Address Canadian Depot: J. T. Wait Company Limited, Montreal.

PUT NEW LIFE IN YOUR RADIO

PEP up your set by equipping it with new R.V.C. Radiotrons. They restore the original clear tone and give you extra power, extra volume, extra distance!

R-10

RADIOTRONS

CANADIAN GENERAL ELECTRIC CO., LIMITED

Old English Stock Ale

Stand bottle upright for at least 24 hours before using. Pour carefully.

THE Silver Spring Brewery at Victoria, B.C., announce their genuine STOCK ALE is now fully matured and is on sale at all Government Liquor Stores. This delicious ale is of the famous Bass type . . . of excellent quality and flavor . . . a mild ale with a fine hop aroma. It is important to note that this ale should be kept in a moderate temperature in order that its full flavor may be thoroughly appreciated.

This advertisement is not published or displayed by the Liquor Control Board or by the Government of British Columbia.

Invitations Out For Inspection Of New Highway

SEATTLE, March 13.—Invitations issued to Americans to make the 1,000-mile automobile journey, in June from here to Hazelton, British Columbia, over the completed part of the proposed Alaska extension to the Pacific Highway are limited to twenty-eight, Mr. Charles Garfield, of the Seattle Chamber of Commerce, announced today.

Garfield and Asahel Curtis, also of the Seattle chamber, have been delegated by Premier S. F. Tolmie, of British Columbia, to distribute the invitations among newspaper men, automobile club and civic leaders, principally of the Pacific Coast.

The twenty-eight Americans will leave here June 12, joining a party of twelve Canadians at Vancouver on June 13, and, escorted by provincial highway officials, will reach Hazelton June 21, the longest day of the year, when there is about twenty hours of daylight at that point. Transportation is expected to be furnished, but participants will pay their own roadhouse and incidental expenses.

LARGE LIQUOR PROFITS

TORONTO, March 13.—With sales totaling $55,360,569, the Liquor Control Commission of Ontario reported a profit for 1929 of $9,661,448, it was revealed in the annual statement for the year tabled in the Legislature yesterday.

de Kuyper Gin

Genuine HOLLANDS *Gin*

Heart Label

Favourite beverage of 4 Generations

DISTILLED THREE TIMES. THOROUGHLY DELICIOUS.

JOHN de KUYPER & SON, Distillers

ESTABLISHED 1695

Rotterdam — Holland

This advertisement is not published or displayed by the Liquor Control Board or by the Government of British Columbia.

AUSTRALIA WILL VOTE ON "DOLE"

Prime Minister Announces Referendum Will Be Taken on Adoption of British Measure

(Canadian Press Cable via Reuter's)

CANBERRA, Australia, March 13.—Australia, like Great Britain and New Zealand, is turning to the "dole" for her unemployed; but in Australia's case, the decision will be left to the people.

Prime Minister James H. Scullin today announced at the opening of the Commonwealth Parliament that the Government would hold a referendum this year on the question of giving the Federal Government greater powers in dealing with industrial matters, especially Labor arbitration.

If the proposals were approved, the Government would introduce comprehensive legislation for a scheme of social insurance, including unemployment and covering the whole Commonwealth—state, municipal, private employers and employees, he said.

Mr. Scullin also announced that the work of the Development and Migration Commission would be reorganized. Steps were being taken for a limit on British and other immigration; and state-assisted immigration will be confined to boys, domestic servants and nominations which involve the reunion of families.

KING'S PRINTERY

How Work Is Handled Is Reported to Legislative Committee, in Ascertaining Rental Basis

After hearing data from Mr. Charles F. Banfield, King's Printer, on the operation and costs of the Government printing plant, the public accounts committee of the British Columbia Legislature, at its meeting yesterday, presided over by Mr. H. Despard Twigg, Conservative Victoria, the chairman, decided to recommend to the Finance Department that a charge for rent be made to the King's Printer for the new home the plant now occupies.

A rent of $1,500 a month on the building recently erected at a cost of $158,000 was suggested as fair. Compliments on the efficiency of the establishment were paid after Mr. Banfield had given details of operation and of profits earned, but the opinion was voiced that where a department was operating in competition with outside industry, it was only fair that all charges should be shown against profits. In the case of the King's Printer it was pointed out there was no rent charge, no taxes, no bad debts and no insurance and no soliciting expenses.

Mr. Banfield explained the King's Printer did all the work for the Government, but no outside work with the exception of printing the P.G.E. balance sheet, which was a small job which came through the Provincial Secretary's office, the annual report for the Workmen's Compensation Board and work for the Liquor Control Board. It also printed some school books and could handle more of this work. Canadian purchases in 1928-29 amounted to $109,000, British purchases $6,871 and United States purchases $3,663. The plant was able to operate on a $2.00 cost basis where the ordinary commercial printer operated on a $3.00 cost basis.

Profits last year amounted to $38,295. Profits from advertising in The British Columbia Gazette amounted to $19,000. That the advertising rate had not been increased in twenty years was a bone of contention with publishers of weekly newspapers, Mr. Banfield said.

RUSH FOR LAND

PRINCE ALBERT, Sask., March 13.—The first land rush of the season took place Wednesday, when twenty-two homestead entries and twenty-one soldier grants were recorded before the noon hour at the Dominion lands office. Most of the applicants were returned men, who had waited outside the entrance all night in the drizzling snow and rain to submit their applications. The applicants hailed from both Northern and Southern Saskatchewan, and one individual came from Seattle.

THOUSAND HOMES BURN

MANILA, March 14.—One thousand houses have been burned, 5,000 persons estimated made homeless, one person killed and scores injured in a spectacular fire which swept Manila last night and early today.

Why Mothers Grow Old

By J. H. Striebel

One boy—one bath room—one bath — and one wreck. Mother probably has had to look at many such pictures.

For the Younger Set

Our Children's Department includes everything to delight the heart of a girl.

New Tweed Coats for the very little girl of 2 to 6 are shown in double-breasted style with half belt at back. Priced from

$3.95 to $6.50 Each

The young smart set will choose one of these Tweed Coats because of their short smart capes, stand-up collar, or plain tailored style. Sizes 6 to 14 years.

$6.95, $7.95 and $8.95 Each

Navy Serge Reefers for the 2 to 6-year-old are shown in double-breasted style with brass buttons.

$3.95 Each

Navy Serge Reefers for the girl of 7 to 12 are double breasted, with two pockets and black buttons.

$5.95 and $6.95 Each

—Children's Wear, 1st Floor

Girls' Sweaters and Skirts in Gay Colors

All-Wool Pullover Sweaters are shown in jaunty shades of scarlet, blue, fawn and green. Sizes 2 to 10 years.

$1.95 Each

Rainbow Skirts in shades of fawn, green, blue, navy and scarlet, are made with band at waist. Sizes 12, 14 and 16 years.

$2.98 Each

—Children's Wear, 1st Floor

Annual Spring Carnival of Cretonnes

Presents a wonderful display of beautiful, colorful fabrics—superior productions from French, English and Canadian factories.

French Block Printed Linens

Exclusive Draperies printed in beautiful patterns. A fine selection to choose from.

31 inches wide. Priced from, a yard **$1.59**

50 inches wide. Priced from, a yard **$2.95**

60 inches wide. Priced from, a yard **$5.75**

Sundour and Sunfast Cretonnes

English Cretonne, 31 inches wide, mostly reversible; fast colors to sun, and washable. Very suitable for unlined draperies. A yard ..... **75¢**

Sundour Cretonne, 36 inches wide, absolutely fast colors. A range to select from. A yard **$1.25**

Warp Printed Shadowcloth

English Warp Printed Shadowcloth, fully reversible, and shown in many charming designs, new shades, 31 inches wide. A yard ..... **75¢**

50 inches wide **$1.25**

Superior-Grade English Cretonnes

Cretonne, 30 inches wide, in a selection of fine designs. A yard, **49¢, 63¢** and ..... **75¢**

Cretonne, 50 inches wide. Reversible and very serviceable. A yard, **75¢**

Cretonne, 30 inches wide, including block printed effects. A yard, **98¢**

Famous Liberty Cretonnes and Shadowcloths

Exclusive creations, showing the most beautiful colorings.

Cretonnes, 31 inches wide, in beautiful designs. A yard **$1.25**
to **$1.85**

Shadow Cretonnes, 31 inches wide, with subdued colors. A yard, **$1.45** and **$1.85**

Shadow Taffeta Cretonne, 34 inches wide, wears like tapestry, beautiful patterns. A yard, **$1.85** to **$2.85**

Exclusive Cretonnes

Displayed in Our Studio of Interior Decoration

English Printed Linens, Glazed Chintz and Cretonnes

—Studio Dept., 2nd Floor

Loose Covers Made to Order

During Cretonne Carnival Week our labor charges for recovering a Chesterfield suite—

Labor only **$15.00**

Odd chairs, each **$3.50**

—Drapery, 2nd Floor

Striking-Looking All-Wool

Pullovers

A new shipment of All-Wool Pullovers is particularly smart looking, with plain-color tops and wide vertical stripes from base to natural waistline. Shades are almond, powder, beige and scarlet. Each **$5.90**

—Sweaters, 1st Floor

New Flat Crepe

Overblouses

Smart for Spring, these Overblouses of good quality flat crepe are attractively trimmed with pin tucks or bows of self material. Fitted at base, or with plain hem or band effect. Shades include flesh, eggshell, white or sand. Each **$6.95**

—Blouses, 1st Floor

Spring Suits

In Many Versions of the Mode

There are many versions of the Tailored Suit this Spring, permitting a great individuality of choice. All types are represented in our collection.

Tweed Suits

These are shown with hip-length coats, novelty and tailored collars, skirts flared, pleated or wrap around. Tweed mixtures in popular shades.

$17.90, $22.90 and $27.90

Navy Tricotine and Poiret Twill Suits

These show hip-length box coats, semi-fitted, finger-tip or longer lengths. They have belts, notch or roll collars; some with braid binding. Skirts wrap around or front flare.

$25.00 and $29.75

Tweed Ensembles

These have straight-line semi-fitted coats in medium or longer lengths. Skirts straight line or flare. Blouses of plain or printed silks, with coats lined to match. Many shades.

$19.75, $27.90 and $35.00

—Mantle Dept., 1st Floor

New Models in Beaubien Shoes for Women

Modish in Design

Comfortable to Wear

Beige Kid Strap Shoe with side buckle. Silk kid and lizard trimming.

Beige Kid Regent Pump with silk kid and lizard trimming.

Black Kid Centre-Buckle Strap Slipper of original design. Cuban heel.

White Kid Centre-Buckle Strap Slipper with Cuban heel.

All At, a Pair
$10.00

—Women's Shoes, 1st Floor

Mercury Wool and Silk and Wool Hosiery

Mercury Wool Hose, full fashioned, with narrowed ankles and feet and widened hemmed tops. Almond, biscuit, haze, plaza, grey, brown and black. Sizes 8½ to 10½. A pair **$1.25**

Mercury Silk and Wool Hose, mottled effects and full fashioned. Reinforced at heels and toes. All wanted shades and black. Sizes 8½ to 10½. A pair **$1.50**

—Hosiery, Main Floor

Ankle Socks and Under-Hose

Ankle Socks of Wool and Silk and Wool, with neatly-fashioned feet and ankles, and colored fancy cuffs. Colors to blend with any costume. Sizes 8½ to 10. A pair ..... **69¢**

Fine All-Wool Under-Hose, ideal for present wear under fine silk hose. Full fashioned. Flesh shade only. Sizes 8½ to 10½. Pair, **75¢**

—Hosiery, Main Floor

Tools and Helps That Will Make Your Garden Work Easier and Better

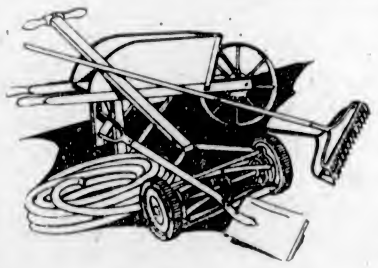

8-Inch Garden Shears, with hardwood handles and wing-nut adjustment. On sale, a pair ..... **75¢**

Pruning Shears of reliable steel ..... **95¢** to **$2.00**

6 and 8-Inch Sheffield Grass Shears **$1.25**

Lawn Rakes of bamboo with wired staves ..... **45¢**

3-Prong Cultivators **$1.25**

5-Prong Cultivators **$1.50**

D-Handle Spades and Round-Mouth Shovels **$1.50**

Long-Handle Round-Mouth Shovels or Spades **$1.50**

D-Handle 4-Prong Forks **$1.85**
and **$2.00**

D-Handle 4-Prong Socket Forks, **$1.85**

D-Handle 4-Prong Forks **$1.25**

7-Inch Shank Hoes **$1.25**

8-Inch Field Shank Hoes **$1.35**

12-Inch Malleable Rakes ..... **75¢**

14-Inch Weldless Rakes **$1.00**

12-Inch Weldless Rakes ..... **90¢**

Wheelbarrows

For General Purpose or Garden Use

Well-Made Barrows, painted red, with removable sides, bolted, steel leg braces, steel wheel, iron buck and axle. Price **$7.85**

Handy, Well-Made Barrow with 16-inch steel wheel, well braced, removable sides and painted red **$6.25**

Steel Pan Barrow, with heavy wood frame, bolted throughout, 16-inch wheel, painted **$7.85**

—Hardware, Lower Main Floor

Galvanized Poultry Netting

2-Inch Heavy Hexagon Mesh

12 inches wide, a yard, **4¢**; 50-yard roll, **$1.25**
24 inches wide, a yard, **7¢**; 50-yard roll, **$2.35**
30 inches wide, a yard, **9¢**; 50-yard roll, **$2.75**
36 inches wide, a yard, **10¢**; 50-yard roll, **$3.15**
48 inches wide, a yard, **12¢**; 50-yard roll, **$4.15**
60 inches wide, a yard, **12¢**; 50-yard roll, **$5.15**
72 inches wide, a yard, **17¢**; 50-yard roll, **$6.20**

1-Inch Hexagon Mesh

12 inches wide, a yard, **8¢**; 50-yard roll, **$2.15**
24 inches wide, a yard, **15¢**; 50-yard roll, **$3.90**
60 inches wide, a yard, **14¢**; 50-yard roll, **$5.15**
48 inches wide, a yard, **20¢**; 50-yard roll, **$7.40**

—Hardware, Lower Main Floor

St. Joseph's Hospital Annual Linen Shower Wednesday, March 19

We offer the following suggestions of articles needed.

Fully-Bleached Sheets that wear well and launder beautifully. Size 72 x 90 inches. Per pair, **$2.50, $2.95, $3.25, $3.75**

Pure Linen Damask Napkins, size 22 x 22 inches. Per dozen, **$3.95, $4.50, $5.50, $6.00** and **$6.50**

White Bath Towels of good weight and useful size. Per pair, **$1.29, $1.39, $1.49** and **$1.59**

Pillow Cases of good strong cotton. Per pair ..... **79¢** and **98¢**

Hemstitched Pillow Cases of fine grade cotton. Per pair, **85¢, $1.00** and **$1.25**

White Cotton Damask Napkins, 18 x 18 inches. Per dozen **$1.75**

Size 20 x 20 inches. Per dozen **$1.98**

Size 22 x 22 inches. Per dozen **$3.50**

—Staples, Main Floor

Little Boys' Suits, $2.95

All-Wool Two-Piece Suits—the pullover with polo collar and the pants with button fastening. In shades of fawn, green, blue and brown. Sizes 2 to 6 years.

—Children's Wear, 1st Floor

DAVID · SPENCER
LIMITED

Store Hours: 9 A.M. to 6 P.M.; Wednesday, 1 P.M.; Saturday, 6 P.M.—Phone 7800

HIKER SHOES FOR BOYS

"The Shoe With the Mileage"

Black and Brown Calf Oxford Shoes in smart new styles and shapes—without doubt the best-wearing shoe for boys. Made in Canada. Pair **$5.00**

—Main and Lower Main Floors